2 CENTS PAY NO MORE!

Chicago Daily Tribune

THE WORLD'S GREATEST NEWSPAPER

FINAL EDITION

VOLUME LXXXXI.—NO. 151 C (REG. U. S. PAT. OFFICE. COPYRIGHT 1932 BY THE CHICAGO TRIBUNE.) FRIDAY, JUNE 24, 1932.—34 PAGES THIS PAPER CONSISTS OF TWO SECTIONS—SECTION ONE ** PRICE TWO CENTS IN CHICAGO AND SUBURBS. ELSEWHERE THREE CENTS

RAISE $4,500,000 CITY PAY

Senate Passes 2 Billion Relief Bill

PUBLIC WORKS, AID FOR JOBLESS ARE INCLUDED

Huge Loan Program Mapped Out.

[Chicago Tribune Press Service.]

Washington, D. C., June 23.—[Special.]—Two billion dollars more for relief was voted by the senate today.

SENATOR WAGNER. [Fotograms.]

The senate agreed to the Wagner federal loan and construction bill, and before passing it added to the measure the Wagner 300 million dollar direct relief bill which it had already once passed and which is now pending in the house.

By the senate's action federal relief projects in the sum of two billion 300 million dollars are now wrapped up in the one bill.

Half Billion for Building.

That total is divided as follows:

For loans to states for the direct relief of the unemployed [the first Wagner bill], 300 millions; for federal construction projects, 500 millions; for loans to states and their political subdivisions and to private corporations for public, self-liquidating projects, as toll bridges, tunnels, water works, and canals, one billion 460 millions, for financing agricultural exports, $40,000,000.

An amendment by Senator Pat Harrison [Dem., Miss.], which would have permitted Chicago and other cities to borrow up to a total of 200 million dollars in order to pay their unpaid teachers, failed of passage.

Chicago Seeks Amendment.

The defeat of the Harrison amendment drove Chicago representatives to an admitted final hope of amending the relief bill in conference so that the $300 millions for direct relief will be distributed according to need instead of population. Fred W. Sargent, North Western railroad president, who still is in Washington as Chicago's relief spokesman, announced that such an effort would be made by Representative Fred A. Britten [Rep., Ill.].

Mr. Britten will also ask that loans direct to cities instead of through the states be authorized.

Following the passage of the relief measure the senate took up the economy bill conference report. Senator Kenneth McKellar [Dem., Tenn.] vigorously assailed President Hoover and his cabinet for failure to cooperate in cutting appropriation bills. Opposition to the enforced furlough plan for federal employés, which the house adopted last Monday, was forecast.

Consideration of the relief bill was under cloture, with a five minute limit on speeches. Thanks to this rule, speedy progress was made and the concluding amendments passed upon in four hours.

Public Works Issue Up.

Passage of the bill immediately raised the double question of a possible veto by President Hoover and of a possible fight between the senate and the house. The issue lies in the 500 million dollars for public works.

For the second time today the administration suffered a distinct defeat in its desire to eliminate from proposed relief measures all provisions for an expanded public works program.

Beaten yesterday in an effort to strike out the 500 millions altogether, Senator George H. Moses [Rep., N. H.] sought today to obtain passage of an amendment giving the President the initiative in deciding what federal construction, if any, should be performed; he was to decide from the standpoint of the treasury's ability to float the necessary bond issues and on the basis of whether or not the projects were necessary and would provide actual employment.

Amendment Is Rejected.

The amendment was decisively rejected, 20 to 50.

No sooner had the bill received final approval than Senator Moses stormed to his feet to denounce the measure and predict that it would unbalance the budget by 327 millions, depress the

(Continued on page 14, column 4.)

NEWS SUMMARY

of The Tribune

[And Historical Scrap Book.]

Friday, June 24, 1932.

LOCAL.

Mayor raises $4,500,000 to pay municipal and school employés two weeks' wages. Page 1.

Bum decides to turn bandit, but his first victim makes him conscience stricken and he gives up. Page 1.

Economists meet here to draft program for relief of agriculture, stressing need of easing tax burden. Page 4.

Suspend two jail guards in probe of privileges granted prisoner who killed guard and himself. Page 7.

Testimony of receiver at Bain bank trial shows large losses of depositors and investors. Page 9.

State recalls nol pros in McGeoghegan case; will be reindicted and tried again. Page 10.

Food section. Pages 16-17.

News of society. Page 19.

Death notices, obituaries. Page 27.

WASHINGTON.

Senate passes 2 billion 300 million relief measure. Page 1.

France and Japan are cool to Hoover plan to slash armaments; Britain, so far, fails to join movement. Page 8.

Mayor Walker pictured to senate committee as booster of Fox Film stocks. Page 14.

U. S. acts to prevent evasion of 3-cent postage law by corporations. Page 14.

POLITICAL.

Sixty-five Roosevelt leaders adopt resolution to fight century-old two-thirds rule for nominations. Page 1.

Miss Elisabeth Marbury, New York national Democratic committeewoman, arrives with her ready wit. Page 1.

Roosevelt forces in control as committee starts platform hearings; Hitchcock made chairman. Page 2.

George W. Rossetter presents plea to Democrats for plank calling for slash in public expenditures. Page 2.

Political rise of four more Democratic candidates is sketched. Page 6.

Contest over Huey Long's delegation to convention is postponed until today. Page 5.

Jouett Shouse warns parties to meet issues squarely. Page 5.

FOREIGN.

French senate debates ending of wifely slavery, but isn't likely to give woman suffrage. Page 1.

Eucharistic congress turns to solemn religious exercises as Cardinal Lauri sings high mass. Page 7.

Pope Pius forbids sale of candles and taking of pictures in churches. Page 7.

French confer directly with Germans at Lausanne in effort to settle reparations problem. Page 8.

French political crisis threatened over Hoover arms cut plan. Page 8.

DOMESTIC.

New York broker dies of scalds after falling into hot water. Page 6.

Names of film star and opera singer are brought into Hutton $200,000 suit. Page 10.

Suspected member of $4,000,000 swindle gang seized in New York. Page 13.

Counties ask state to pay 15 million in gas levies to relieve tax burden on realty. Page 27.

SPORTS.

Phillies pound Bush and May; beat Cubs, 16 to 10. Page 23.

The gals giggle, dogs bark, and Sox lose, 4 to 3. Page 23.

German club joins in welcome to international champs. Page 23.

Twenty decathlon stars seek Olympic berths at Evanston today. Page 23.

Olin Dutra breaks par with 69 to lead national open. Page 23.

Wolf and Heath lead field of 100 in Sunset Ridge Stampede. Page 24.

Bright Knight's sons are fast! Here's another—Knight's Call. Page 26.

Opponent's broken ankle is a break for Shields in English tennis. Page 26.

EDITORIALS.

The Province of Illinois; The President's Arms Proposal; Another Prohibition Killing; The Kingfish at the Door; A Revolutionary Road Program. Page 12.

FINANCE, COMMERCE.

Morgan Belmont testifies in Chicago Pneumatic Tool company deal. Page 28.

New York exchange governing committee tightens rule on trading in mixed lots of stock. Page 29.

Federal reserve bank in New York reduces its rediscount rate to 2½ per cent. Page 29.

New York leaders agree on plan to expand credit. Page 29.

Trading in Wall street remains in grip of doldrums. Page 29.

Want Ad index. Page 31.

Average net paid circulation of THE CHICAGO TRIBUNE May, 1932 DAILY in excess of 810,000

THE CRAZY ERA

"AMERICA SUFFERS FROM OVER PRODUCTION"
"MILLIONS OF PEOPLE IN WANT"
"FRANCE CAN'T PAY WAR DEBTS"
"OVER 3 BILLION IN GOLD STORED IN FRENCH TREASURY"
"MAJORITY OF CONGRESSMEN FAVORS STRICT GOVERNMENT ECONOMY"
"WILD SPENDING BY CONGRESS CONTINUES"
"WORLD NATIONS MEET TO REDUCE ARMAMENTS"
"ECONOMIC UNREST THREATENS PEACE OF ENTIRE WORLD"
"MILLIONS MORE TO BE SPENT BY FARM BOARD TO STABILIZE WHEAT"
"PSHAW! I KNOW WITHOUT LOOKIN' —WHEAT PRICES DROP!"
Copyright, 1932, by The Chicago Tribune

Victim's Kind Heart Makes Bandit Repent

Richard Rollins, 20 years old, has been a wayfarer since he wandered away from home in Detroit in 1926. He never did a day's work in his life. Still, in the queer world of shuffling men in which he exists, where mooching a dime is looked on as a stroke of good business, Rollins has developed an outsize conscience.

Yesterday he turned bandit. It seemed to be a logical thing to do. He was hungrier than usual, he had found a rusty pistol in an ash can and the mooching was poor.

At Randolph street and the lake he found his victim: a quiet, grayhaired man sitting in an automobile. Rollins stepped in, sat beside him and displayed the pistol.

Victim Divides His Money.

"It's a stickup," he said. "I don't like to do it, but I'm hungry."

"Sure," said the stranger cheerfully. "I can understand that. I'm broke and out of work myself, but I feel sorry for you. Suppose we split what I've got."

Rollins agreed that would do. The victim counted out $3.04 and gave the gunman—whose gun was too rusty to shoot and besides had no bullets—$1.77.

"Now," said Rollins, "I'll have to have your car. But you stand on the street and I'll only drive a block. Then you can come and get the car."

As the bandit drove away the man robbed waved from the sidewalk and said something in a pleasant tone.

Conscience Hurts Him.

Rollins left the car as he promised and ducked into an alley. A little later he was sitting before a large beef stew in a restaurant. But his conscience rose up and choked him. He couldn't eat. He paid his bill and walked over to Wabash avenue and Adams street, where he handed his pistol to Traffic Policeman Richard Downs.

He told his story and asked to be locked up. Policeman Downs said he was sorry to do it, but took him to the detective bureau. There Rollins was held without booking. Perhaps he won't even be charged with the robbery.

"That man," asserted the prisoner, "won't complain about me. He said he wouldn't and I believed him. That's what made me feel so bad. That and what he said as I drove away."

"What did he say?" a policeman asked.

Richard Rollins, bum, choked on his Adam's apple. "He said: 'Good-by and God bless you.'"

DR. C. T. WILSON, DRY LEADER, WILL FACE TRIAL AS A SPEEDER

Portland, Ore., June 23.—(AP)—Dr. Clarence True Wilson, head of the Methodist board of temperance, prohibition, and public morals, is scheduled to go to trial here next week on a charge of reckless driving.

A warrant for Dr. Wilson's arrest has been on file at police headquarters since Feb. 23, two days after his motor car collided with another driven by L. F. Welch of Portland.

Although Dr. Wilson is in Portland, police had not served the warrant. They explained Bert E. Haney, Dr. Wilson's attorney, had agreed to a trial Tuesday or Wednesday.

Welch charged the dry leader was speeding and failed to stop before entering a through street.

"If the driver of the other car had been as strong a believer in prohibition as I am, the accident wouldn't have happened," Dr. Wilson said.

Welch retorted his strong drink was root beer.

ELECTROSCOPE FINDS RADIUM NEEDLES IN ASHES

When three radium needles, valued at $75 each, were thrown away with soiled dressings after they were used in treating a patient at the county hospital yesterday morning, hospital authorities notified the insurance company, which sent an investigator. The investigator carried an electroscope, a sensitive instrument that indicates when it is near radium. The electroscope was used to trace the lost needles to the incinerator, and there they were found in the large pile of ashes. First the ashes were divided into wheelbarrowloads, then into shovelfuls, and finally into small sacks, and the needles were recovered.

200 DIE AS HAIL BIG AS BASEBALLS RAZES 400 TOWNS

NANKING, June 24.—[Friday.]—(AP)—Dispatches telling of 200 persons killed and thousands injured in a severe hailstorm that swept the western section of Honan province Sunday were received from the stricken area today. Hailstones as big as baseballs, the reports said, rained down for two hours, destroying four hundred villages, razing houses, crops and trees, and leaving desolation.

French Wives May Be Freed from "Obey"

BY EDMOND TAYLOR.

[Chicago Tribune Press Service.]

[Copyright, 1932, By The Chicago Tribune.]

PARIS, June 23.—Under the slightly ironical gaze of fashionably dressed women who crowded the galleries, the cautious fathers of the French senate today, after a year of pussyfooting, took up the question of whether women shall be allowed to vote, or whether they will have to content themselves with telling their men folk how to do it, as in the past.

Overshadowing the debate on woman suffrage, which will not be finished until next week, the government took the first step towards emancipation of married women from the theoretical bondage which they have endured since the days of Napoleon. Under terms of the bill introduced in the senate by Minister of Justice Rene Renoult, French wives will not longer have to obey their husbands.

Farce of Wifely Slavery.

This bill if passed—and passage seems reasonably sure—will end one of the quaintest anomalies of the French social scheme. Although French women always have played an important rôle in the social, intellectual and even political life of the country, they have been legally slaves to their husbands. They are forbidden to go into business or a profession without the consent of their husband, and can't take out a passport to travel, open a bank account or appear in court. The husbands are even empowered by the code Napoleon to supervise their wives' private correspondence.

All of that will be ended if the present bill is approved. The only prerogative maintained for the husband will be authority over the children and the right to choose the family residence.

Doubt Female Suffrage.

Approval of unrestricted female suffrage by the diehard senate is considered very doubtful. The women are counting at least on getting equal civil rights with the men as proposed by the government bill and possibly limited suffrage.

One compromise bill suggested that a vote should be given to women heads of a family over 30 as a starter. The senate was packed with women today, but there were no disorders as the ladies were only admitted under personal guaranty to individual senators that they would behave.

MAYOR TO GET CASH FOR TWO WEEKS' SALARIES

Money to School and Municipal Staffs.

BY OSCAR HEWITT.

Mayor Cermak provided half a month's pay yesterday for the city and school employés. The distribution of the approximately $4,500,000 among the 23,000 employés will start this morning.

The mayor made the money available from the trust and surplus funds of the city after obtaining favorable responses from a number of large property owners who were asked to pay their taxes for 1928, 1929, and 1930, and after he had conferred with local bankers. In order to relieve the distress among city and school employés the mayor is assuming the taxpayers will pay 4½ million dollars in the next week.

M. S. SZYMCZAK. [Moffett Photo.]

Deficiency in Fund.

The aggregate of city's funds, which is the cash of trust, surplus, and other funds in the city treasury, totaled $20,623,000 last night, but against that there are contingent, direct, and trust claims of $38,110,158. Therefore there is a deficiency of cash on hand to meet reserves of $17,487,000, according to City Controller Szymczak.

For some of these reserves there is pressing need in the immediate future. On July 1—a week away—the city will be called upon to pay $8,500,000 in bonds and interest of the city and school board. This obligation, Controller Szymczak said last night, will be met. Accordingly, there will be only $6,000,000 left in the city treasury if the large taxpayers fail to keep the pledges made yesterday.

"If further pay rolls are to be released," said a statement by Mayor Cermak, "a united and concerted effort must first be made by the school teachers and other municipal employés to have back taxes due local governments paid as soon as possible. This alone is the solution of our problem. If back taxes are paid our credit will be restored. Further pay rolls depend upon the increased amount paid in taxes for 1928, 1929, and especially for 1930."

"No Hope for U. S. Aid."

Earlier in the day Mayor Cermak said that he had no hope of getting money from congress.

"They are fiddling away while our people face hunger," commented the mayor. "Congress might just as well quit and go home, as far as the country is concerned. I hope for no relief from Washington."

After making this statement the mayor started appealing to the large taxpayers. About 5 o'clock yesterday afternoon, he summarized his efforts as follows:

"The facts pertaining to the condition of the unpaid school teachers, policemen, firemen, and other municipal employés have evidently made an impression upon the taxpayers, who for one reason or another have not paid their 1928, 1929, and 1930 taxes.

Big Taxpayers to Pay.

"Many of the large taxpayers appealed to have expressed a willingness to pay their back taxes, at least up to 75 per cent, inasmuch as they feel that no matter what the final result of the court hearings will be, they will be expected to pay at least that amount for the continuation of the government."

Because of these favorable replies, and a conference with the bankers, the mayor said: "We are in a more optimistic frame of mind today than we have been for some time."

The total of unpaid taxes which the mayor is trying to collect is about 260 million dollars. Of the 1930 taxes now in collection, about 144 million out of a total levy for the county of 290 million dollars remains unpaid. Of the 260 million levied for 1929 about 82 million dollars remains unpaid, and of the 219 million levied for 1928 18 million has not been paid. In these totals are millions levied against personal property which are looked upon by many as uncollectable.

Total of Unpaid Wages.

The unpaid city pay rolls total $7,800,000, and those of the school board aggregate $23,025,169. Of this school total, $5,743,000 is for unpaid salaries and wages of 1931. Of the funds

(Continued on page 6, column 4.)

Miss Marbury Arrives with Her Ready Wit

BY KATHLEEN McLAUGHLIN.

(Picture on back page.)

Democracy's oldest woman delegate brought a famed sense of humor, a couple of canes, and much political commonsense to Chicago yesterday. They were all perceptible last night in a suite at the Knickerbocker hotel, where Miss Elisabeth Marbury of New York, play broker, politician, and personage in her own right, was settled.

If she'd been a man, she is credited with remarking, she would probably have been President, "because I'm so fond of fishing." Being a woman, she is content to help make Presidents, in her capacity as national committeewomen from New York, and to enjoy herself hugely in the process. Any Democratic convention is fun enough for four years, says this 76 year old individualist.

She Interviews Herself.

It isn't necessary to interview Miss Marbury. It is only necessary to scribble busily as she interviews herself, talking rapidly, forcefully, comically and continuously on topics suggested by her experience at three previous conventions.

These topics are four—the Presidential candidates, the repeal plank, the tax problem, and Norman Mack, her political partner from New York, a member of the Democratic national committee since 1900.

"I'm on happy speaking terms with all but two of the candidates," says Miss Marbury from the depths of a cushiony big chair. "I haven't the pleasure of knowing Mr. Garner of Texas or Mr. Bill Murray of Oklahoma. I hope to rectify that during the convention—yes, certainly. And I may say I am on genial terms with all the bureaus of strategy; that is, I think I am. You know, in the old days we had Jim and Bill and Pete. Now we have bureaus of strategy.

Open Mind on Candidates.

"Reading all the terrorizing prophesies being made, I'd say each candidate ought to be equipped with a tractor as well as a suitcase, so that he could roll right down the convention aisles and gather up the delegates he needs. President Hoover's tractor seemed to work beautifully.

"I'm not going to pick out any one man and say I'm for him. I'm going into this convention with a mind as clear and open as a white page.

"My candidate, I said long ago, is the one who makes the least mistakes between now and the convention. I think all candidates ought to be treated like Trappist monks, once they've declared themselves. For their own good they ought to be sentenced to silence until the convention is over. Whoever is nominated is the man I'll support.

She's for a Repeal Plank.

"Now about a repeal plank. First and last I think we should vote for repeal. And pending repeal there ought to be referenda in the states. I was the first woman to speak up against the prohibition legislation when it was enacted. If Mrs. Ella Boole ever thinks of me, she is offering prayers for me now.

"I never got hysterical about people being deprived of their liberties. There hasn't been any deprivation—as far as I can see. Whoever wants a drink gets it. I'd like a cocktail as much as the next fellow, but I suffer with arthritic rheumatism that doesn't permit me to indulge.

"So that's all hooey about deprivation. I said before it was adopted and I say now, it's an economic matter. I said it couldn't be enforced. Look at the thousands we've spent

(Continued on page 6, column 2.)

THE WEATHER

FRIDAY, JUNE 24, 1932.

(Daylight saving time.)

Sunrise, 5:15; sunset, 8:20. Moon rises at 12:28 a. m. Saturday. Mars and Saturn are morning stars. Venus and Jupiter are evening stars.

Chicago and vicinity—Fair Friday and probably Saturday; slowly rising temperature; gentle easterly winds Friday.

Illinois—Fair Friday and probably Saturday; warmer in north portion Saturday.

TRIBUNE BAROMETER.

TEMPERATURES IN CHICAGO.

MAXIMUM, 10 A. M.							70
MINIMUM, 1 A. M.							61
2 a. m.	67	Noon	70	8 p. m.	64		
3 a. m.	67	1 p. m.	69	9 p. m.	64		
4 a. m.	66	2 p. m.	69	10 p. m.	64		
5 a. m.	66	3 p. m.	68	Omaha			
6 a. m.	66	4 p. m.	68	11 p. m.	69		
7 a. m.	67	5 p. m.	67	Midnight	69		
8 a. m.	67	6 p. m.	66	1 a. m.	61		
9 a. m.	69	7 p. m.	64	2 a. m.	61		
10 a. m.	70						
11 a. m.	70						

For 24 hours ended 8 p. m. June 23: Mean temperature, 73; normal, 73. Excess since Jan. 1, 523 degrees; excess for June, 55 degrees.

Precipitation, .05 of an inch; deficiency since Jan. 1, 3.04 inches; deficiency for June, .03 of an inch.

Barometer—8 a. m., 30.04; 8 p. m., 30.11.

Highest wind velocity, 16 miles an hour, from the northeast, at 1:30 p. m.

[Official weather table on page 31.]

65 ROOSEVELT LEADERS FIGHT 2-THIRDS RULE

Act as Smith Plays Trump Card.

BY ARTHUR SEARS HENNING.

Confident that they have control of the forthcoming Democratic national convention, the Roosevelt forces assumed a militant offensive late last night.

A meeting of 65 national committeemen, state chairmen, and other leaders favoring Gov. Franklin D. Roosevelt of New York for the nomination adopted a resolution declaring for abrogation of the century old two-thirds rule governing nominations. With the rule abolished, Roosevelt, his managers declared, would be nominated on an early ballot, probably the first. The two-thirds rule requires 770 votes. If it is abolished only a majority, 578, would be required. The Roosevelt managers claim 691 in sight and the Smith headquarters concedes 570 to the New York governor.

Farley Issues Statement.

At the close of the meeting James A. Farley, Roosevelt manager, issued the following statement:

"At a meeting of the friends of Gov. Roosevelt, consisting of leading Democrats from practically every state and territory, the following resolution was adopted unanimously:

"'That it be the sense of this gathering of the friends of Franklin D. Roosevelt that we pledge ourselves to do all within our power to bring about the abolition of the two-thirds rule and the adoption of the majority rule in this convention.'"

The Roosevelt council of war also declared enough votes in sight to elect Senator Thomas J. Walsh of Montana permanent chairman over Jouett Shouse and thereby establish complete control of the convention.

"Let's Both Quit," Smith Says.

This action followed hard upon the playing of a trump card by Al Smith earlier in the night to head off the nomination of Roosevelt. Through his floor manager, Mayor Frank Hague of Jersey City, Mr. Smith suggested the elimination of both himself and Gov. Roosevelt from consideration and agreement on one of the lesser candidates as a compromise nominee.

Mr. Smith declined to comment on the Roosevelt move to abrogate the two-thirds rule, but anti-Roosevelt leaders indicated they would fight it to the last ditch. They contend that a two-thirds vote is necessary to abrogation. J. Bruce Kremer of Montana, selected by the Roosevelt faction for chairman of the rules committee, said a special rule would be proposed empowering the convention to abolish the two-thirds rule at any time. With such special rule adopted, he held, only a majority vote would be required to get rid of the two-thirds rule.

Claim of Smith Camp.

The Smith maneuver to eliminate Roosevelt was executed in a formal statement issued by Mayor Hague asserting that the New York governor would be unable to carry the populous eastern and central states and therefore would be unable to defeat President Hoover in the election. Much as he favors Mr. Smith for the nomination, Mr. Hague suggested that the convention turn for the nominee to one of the following in the order named:

Gov. Albert C. Ritchie of Maryland.
Melvin A. Traylor of Illinois.
John N. Garner of Texas.
Newton D. Baker of Ohio.
Gov. George White of Ohio.
Gov. "Alfalfa Bill" Murray of Oklahoma.
Former Sen. James A. Reed of Missouri.
Former Gov. Harry Byrd of Virginia.
Sen. James Hamilton Lewis of Illinois.

Mayor Hague's statement was approved by Mr. Smith before being issued and was accepted as an authoritative offer by Mr. Smith to renounce his candidacy for the nomination in the interest of party success in November if Gov. Roosevelt would do likewise.

Farley Reads Statement.

After reading the Hague statement James A. Farley, manager of the Roosevelt campaign, said:

"Gov. Roosevelt's friends have not come to Chicago to criticize, cry down or defame any Democrat from any part of the country. This, I believe, is sufficient answer to Mr. Hague's statement."

Mr. Hague began by saying that as vice chairman of the Democratic national committee and leader of the New Jersey Democracy he felt it his duty to warn the delegates to the convention that Gov. Roosevelt, if nominated, "has no chance of winning at the election in November."

"I have felt out public sentiment not alone here but in practically every state in the Union, particularly those

states east of the Mississippi, and I am brought to the conclusion that he cannot carry a single state east of the Mississippi and very few in the far west," he went on.

"It has been demonstrated in the contested primaries in which Roosevelt was a candidate that he has never carried a single large city, which clearly indicates that the people in the populous centers do not regard him as the right man to lead. In the state of California with the entire organization and the Democratic machinery with him he failed to carry the large centers three to one and was overwhelmingly defeated. Massachusetts told an even more disastrous story.

"The Democratic party has the greatest opportunity in its history. Now is the time for the leaders representing the various delegations at present supporting Roosevelt to analyze what I say and see for themselves that their candidate cannot be victorious. It is very apparent that any man who cannot carry New York, New Jersey, Massachusetts, Rhode Island, Connecticut, and the other New England states, together with the middle west, and very few states in the far west, is not the man for the party leaders to choose in this crisis.

A Golden Opportunity.

"The Democratic party has a golden opportunity, a fact which every man and woman interested in Democracy knows, but for the party at this time to select the weakest man before the people, cannot bring the party success nor alleviate through such a candidate the conditions from which our people are suffering.

"There is no doubt that much misrepresentation was made to leaders as to Roosevelt's strength throughout the country and as to the individuals and elements in the party that were supposedly backing him. Some of the leaders have blindly climbed aboard the Roosevelt band wagon with no thought in mind but patronage, disregarding what the future may hold for the party itself and never seriously considering the type of candidate that the country needs. These leaders should recognize the fact that after the convention their candidate must stand the acid test of the electorate as well as the critical eyes of the press of this country.

Roosevelt Fails to "Sell" Self.

"Gov. Roosevelt has utterly failed in his last two efforts to sell himself to the press of the country. The editorial comment of all the leading dailies has been most unfavorable. If that is their attitude prior to the convention, what can the future hold?

"It is commonly known that Republican leaders are hoping that Gov. Roosevelt will be the nominee and some have publicly expressed themselves that their only hope for victory lies in the possibility of Roosevelt becoming the candidate.

"One of the most distinguished figures in the Republican convention said that the Democrats have an almost incredible habit of running their train off the track just as it is nearing the station. Obviously he could have had nothing else in his mind than the nomination of the present governor of New York. That, at least, should warn the Democratic leaders of the country that they should be on their guard and think of the future of the party instead of worrying whether they can attract a friendly smile from the candidate.

"I am genuinely interested because the tendency of the people of New Jersey has been to support the Republican national ticket in presidential years. It is only fair as the leader of the party in New Jersey and having its interests at heart, to predict that if Gov. Roosevelt is nominated our state will be in the Republican column, missing an opportunity. If the right man is nominated we will carry a Republican state which has given 300,000 majority to Republican candidates for President and turn it into a Democratic majority of at least 150,000 at the coming election.

Knows His State.

"When I speak of New Jersey I know what I am talking about because I have made a careful analysis of the sentiment which prevails against the nomination of Gov. Roosevelt. If he is named we will lose a victory for which we have been waiting for the last twelve years.

"It is generally known that I have always been an admirer and advocate of former Gov. Smith. Entirely aside from any personal desire to see this man, who is a leader and statesman, closer to the people and their needs than any other man in America, be given the leadership at a time when he is so badly needed I want to call attention to the fact that there is a wealth of material before the convention—Gov. Ritchie, Melvin A. Traylor, John N. Garner, Newton D. Baker, Gov. White, Gov. Murray, Senator Reed, Gov. Byrd, and Senator Lewis, any one of whom meets the recent situation better than the governor of New York.

"I feel it my duty to warn the leaders of the party that if they are sincere and have the best interests of the party at heart it is their duty, after a proper investigation of conditions and the sounding out of sentiment in their own states, before they become parties to placing in nomination a candidate who cannot win, to give serious consideration to these outstanding statesmen whose names will go before the convention. Why consider the one man who is weakest in the eyes of the rank and file?

"In conclusion I might call to the attention of the leaders of the country the statement made by the Roosevelt forces as to his strength in the state of New York. In 1928 he was elected governor by 25,000 [a presidential year] and in 1930, an off year, he was elected by 727,000—a year in which 1,432,110 citizens failed to vote as compared to 1928. If they had voted, where would Roosevelt be? If they wanted him for governor they certainly would have voted. Will they vote in 1932? Yes! For whom?"

Concede 570 Roosevelt Votes.

Somewhat of a sensation was caused along candidates' row at the Congress by figures issued by Mrs. Henry Moskowitz of the Smith high command conceding 570 votes to Roosevelt on the first ballot, exclusively of Indiana, Minnesota and New York. Inasmuch as Roosevelt has not less than 36 of the New York delegation, 25 in Indiana, and presumably will have the contested 24 of Minnesota by virtue of control of the convention, Mrs. Moskowitz in effect conceded Roosevelt 659 on the first ballot which would be a majority of 164 and 111 short of the 770 required to nominate under the two-thirds rule. No aspirant ever got that close to a nomination in a Democratic national convention without being nominated.

Mrs. Moskowitz's figures follow:

SMITH INSTRUCTED DELEGATES.		
Connecticut	16	
Massachusetts	36	
New Jersey	32	
Pennsylvania	64	
Rhode Island	10	
Porto Rico	4	
Canal Zone	6—	168
DELEGATES FOR FAVORITE SONS.		
California	44	
Illinois	58	
Maryland	16	
Missouri	36	
Ohio	52	
Oklahoma	22	
Texas	46	
Virginia	24—	298
DOUBTFUL.		
Indiana	30	
Minnesota	24	
New York	94—	148
Roosevelt		570
Total		1,184

Calls on Cermak.

Mr. Smith spent the day actively negotiating to stop the nomination of Roosevelt. Among those he called on was Mayor Cermak, whom he sounded on the intentions of the Illinois delegation. He did not ask votes for himself from the Illinois delegation. He was chiefly interested in learning how long the Illinois delegation might be relied upon to hold out against Roosevelt. Mr. Smith assured Mayor Cermak that Roosevelt cannot be nominated. The mayor avoided committing himself on the course he will pursue with regard to the nomination.

Inasmuch as the Illinois delegation is only nominally for Senator Lewis, Mayor Cermak, it is understood, is chiefly interested in bringing about the nomination of Mr. Traylor. If unable to achieve this purpose Mayor Cermak, it is believed, would be open to a proposition to place Mr. Traylor in second place on the ticket. It would occasion no surprise if the ticket were Roosevelt and Traylor.

Deride Hague Statement.

The Hague statement was discussed with varying degrees of derision at the Roosevelt night meeting. Huey Long, the Louisiana "Kingfish," harangued the gathering with a discourse to the effect that he was against Roosevelt until he found that Wall street was trying to defeat the New York governor. Thereupon the "kingfish" signed up for Roosevelt.

Earlier in the day in furtherance of the plan to abrogate the two-thirds rule Senator Long was shifted from the resolutions to the rules committee. He will lead the fight which, it is expected, will start in the rules committee.

Opposed by South.

Senator Long was picked for this role because, hitherto, the south has steadfastly opposed the abandonment of the rule. This time, however, virtually all of the Roosevelt delegation from the south are in favor of the change to majority nomination.

One plan reported under consideration is to provide for the suspension of the two-thirds rule after the fifth ballot. Support for the change is sought on the ground that it would prevent a deadlock such as that of the 103 ballots in Madison Square Garden in 1924, which left the party disorganized.

Leaders of the allied forces opposing Roosevelt pronounce the maneuvers to get the two-thirds rule abrogated a confession of weakness on the part of the New York governor's manager. They hurl back the retort that Roosevelt's manager, Mr. Farley, well knows his candidate cannot last a dozen ballots and therefore wants the conditions modified after the fifth roll call. They also contend that the two-thirds rule cannot be abolished without abolishing the unit rule governing many delegations and that in any event it would take a two-thirds vote of the convention to get rid of the two-thirds nominating rule.

McAdoo Working for Garner.

William Gibbs McAdoo, former secretary of the treasury and son-in-law of Woodrow Wilson, spent several hours in candidates' row making courtesy calls and cultivating a friendly attitude toward the presidential boom of Jack Garner of Texas, speaker of the house of representatives. He called first at the Roosevelt and next at the Smith headquarters, where he found Mr. Smith, his bitter foe of the Madison Square Garden battle. Mr. McAdoo was closeted with Mr. Smith for some time and upon emerging parried the reporters' questions. He denied they had discussed anything pertaining to the convention.

"We jollied each other about 1924," said Mr. McAdoo, "and exchanged pleasantries and anecdotes. Yes, and we talked about flying."

"What do you mean, jollying about 1924?" Mr. McAdoo was asked.

"That is surprising, isn't it?" Mr. McAdoo countered. "If you haven't got a sense of humor after eight years it's just too bad."

Visits Other Headquarters.

After that Mr. McAdoo visited the Reed, Traylor, Byrd, and Ritchie headquarters. He expressed confidence that Garner would receive considerable support from states other than Texas and California. He denied, as did Mr. Farley, the truth of a story of a deal to make the ticket Roosevelt and Garner. Mr. McAdoo denounced as unfair the plan to abrogate the two-thirds rule at this late stage without previous notification to the electors.

Gov. "Alfalfa Bill" Murray of Oklahoma, arrived yesterday and established himself at his headquarters. He will have the 22 delegates from his state and one delegate from North Dakota. He does not expect to be nominated and does not profess to know who will be, but is certain it will not be Roosevelt.

Another favorite son candidate who reached Chicago was Senator James A. Reed of Missouri. He talked at length to the reporters exposing repeal of the eighteenth amendment and demanding that "the atrocities of the Volstead act be taken off."

The paramount economic issue, said the Missourian, is "the restoration of confidence in this country so that those with money to invest will invest it. The way to bring this about is to reduce government expenses and lower federal taxes to at least what they were before the billion dollar tax raise bill was passed."

Leads for Walsh

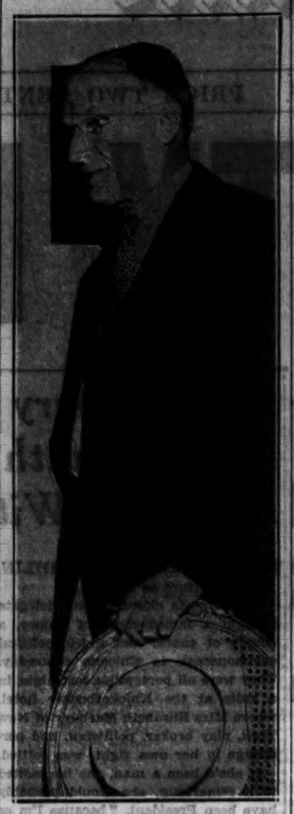

SENATOR BURTON WHEELER
[TRIBUNE Photo.]

BEGIN PLATFORM WORK; STRESS ECONOMIC ISSUES

Roosevelt Forces Control; Hitchcock Chairman.

BY ARTHUR EVANS.

(Pictures on back page.)

The Roosevelt forces appeared in the saddle in the provisional resolutions committee, which yesterday took up the preparation of a tentative platform, informal and unofficial, in advance of the Democratic national convention which assembles Monday. Gilbert M. Hitchcock of Omaha, former senator from Nebraska, the Roosevelt choice for chairman of the committee, was unanimously elected to that post. He was nominated by Senator Cordell Hull of Tennessee, who was mentioned for the place by the Roosevelt camp but declined it.

Economic issues, reduction of governmental costs and of the army of pay rollers, taxes and unemployment, farm relief, the tariff and the depression were given the emphasis above prohibition itself in the first public hearing during the afternoon.

Prohibition Up Tomorrow.

The Roosevelt men, in preparing the program for discussion of the predominant issues placed prohibition as the final topic to be taken up in the open hearings tomorrow morning. Between now and then, agriculture, tariff, economic proposals, and labor are the main items on the agenda for the public discussions, which are to be resumed this morning.

On prohibition, the prevalent belief seems to be that the Democrats will be a plank declaring for submission of repeal of the 18th amendment, but not putting the party on record as favoring repeal, with a view of making it acceptable to drys.

Indications are that the tentative platform, which will be whipped into shape in advance of the official creation of the committee by the convention Monday, will be in every way acceptable to Roosevelt. Such was the talk that echoed in the Gold room of the Congress hotel after the initial session.

Discuss Economic Questions.

The first public hearing was devoted to arguments presented on women's rights, the bonus and economic questions. The main features were presentations from President George W. Rossetter of the Chicago Association of Commerce of the suggestions of the national organization to reduce public expenditures, and from Demarest Lloyd, secretary of the Tax Payers' union, Washington, D. C. The Rossetter arguments are dealt with in another column.

As the members assembled it began to look as if the old party mandarins were dominant. On the front rows were Norman Mack of New York, for 32 years national committeeman; Urey Woodson of Kentucky, a leading spirit back in 1896 when the "cross of gold" speech stampeded the Democrats to Bryan; A. Mitchell Palmer, member of the Wilson cabinet and a presidential candidate at San Francisco in 1920, pulling on a briar pipe; William G. McAdoo, Wilson's son-in-law and ex-cabinet member; Senator Carter Glass of Virginia, who also was in the Wilson cabinet; Senator Burton K. Wheeler of Montana, who was La Follette's third party running mate in 1924; Michael L. Igoe of Chicago, minority leader at Springfield and retiring committeeman; William A. Comstock of Detroit, Senator C. C. Dill of Washington, and Gov. William H. Murray [Alfalfa Bill] of Oklahoma, himself in person.

Nine Senators on Committee.

Nine senators, two ex-senators, three members of the old Wilson cabinet are on the committee. The Republicans last week had three cabinet members on the platform committee and the chairman, James R. Garfield, was the White House choice.

The prevalence of Washington statesmen led to the first passage at arms, which started the big conclave off in traditional Democratic style. It was a brief duel, in which Gov. "Alfalfa Bill" in an exchange of rough and tumble repartee rooked the courtly Senator Hull in the corner pocket. "Alfalfa," smoking a thick cigar like a baby Vesuvius, arose and remarked through the haze:

"Last week Chicago had a convention of Republican postmasters. We don't want it said that this is a convention of senators and congressmen ——"

"And governors," interjected Senator Hull from across the aisle.

"Yes," croaked Alfalfa Bill through his heavy mustache. "But the governors are fresh from the people, while the senators are about six years behind the times."

"Alfalfa Bill," whose voice was like the raven's, had his throat tied up in a woolen muffler. "Been making speeches for two weeks," he explained. "Some places they had no loud speakers, so I had to amplify with the old lungs."

Hitchcock Stresses Issues.

Chairman Hitchcock, who was the Woodrow Wilson leader in the senate, at once laid stress on the economic issue. He echoed the sentiments of Senator Hull, who had said the delegates ought to be "thrown into Lake Michigan" if, like the Republicans, they gave silent treatment to the economic issues. Hitchcock, voicing the views of other spokesmen of Gov. Roosevelt, advocates a cut in the tariff and a national policy of measured inflation.

"We have to meet the prohibition issue," said Hitchcock, "because of what the Republicans did, but I do not regard it a party issue. I voted in the senate against the eighteenth amendment, but I am not what would be called a repealist.

"I imagine the platform will contain a direct utterance on prohibition, probably calling for the submission of a repeal amendment. Personally I am opposed to any attempt to pledge the party as such to work for repeal a move which would drive members from the party."

Meeting Starts with Bang.

At the drop of the hat the opening meeting started off with a buzz and a roar. Mr. Palmer suggested a committee of three be named to prepare a program of hearings and that a recess be taken until the morrow. Up jumped William C. Fitts of Alabama.

"Why waste 24 hours," he shouted, "when these three gentlemen can go out and bring back a program in ten minutes? When the people are looking for action, why kill a whole day?"

Thus adjured to take time by the forelock, the members decided to start public hearings at 2 o'clock. A committee appointed to prepare a program was composed of Senator Dill, Mr. Woodson, and Senator Wheeler.

Mr. McAdoo, a Garner leader, urged a subcommittee of seven be picked to draft a tentative platform, but withheld his motion until this morning at the request of Senators Wheeler and Hull, Roosevelt supporters. As the committee rose to give the three program makers a chance to take their work under advisement, "Alfalfa Bill" boomed out from the front row, "Hmmm, taking it under advisement, which means to take a drink."

Offers Business Plank.

A plank for the revival of business was offered by Demarest Lloyd of Washington when the public hearings began. He told the committee the depression is the biggest issue it has to deal with in framing a platform, overshadowing even the prohibition issue.

On behalf of the Taxpayers' Union of Washington and by authorization of the national action committee of New York, a kindred organization, he offered the following suggestion for a plank:

"The revival of business is the paramount need of the moment. Without it our population cannot be supported, if at all, on anything like the scale of which hitherto this country has been justly proud. In order to bring about such a revival it is necessary, at the earliest possible date, that the burden of taxation be lightened and more widely distributed by the two following steps:

"1. Utmost possible economy in the expenditures of government consistent with its efficient operation, adequate national defense and avoidance of serious dislocation and demoralization by summary curtailments and precipitate increase in unemployment.

"2. The introduction into the revenue law of more general income or excise taxes in order to eliminate certain discriminatory, burdensome and destructive features of the existing law which had to be passed in haste because the time element in balancing the budget was so vital."

Party Must Make Choice.

"You've got to take the choice whether to go socialistic or remain American," said Mr. Lloyd.

"Our organization is laying emphasis on the form of the tax system because that is something that can be corrected at the very opening of the next session of congress. It was almost corrected in part at the present one, before the revenue law was passed.

"First, as to the present graduated income tax, it is discriminatory inequitable, an unreliable revenue raiser, is economically destructive of our whole system of private enterprise and industry, politically demoralizing and demonstrably of socialistic inspiration in order to bring about the very results enumerated above to pave the way for complete confiscation of property and the establishment of the socialist state.

"Out of our total adult population of 72,000,000 less than two million pay individual federal income tax. The other 70,000,000 pay no income tax. Those figures in themselves show an absurd situation. Of the income tax payers I wish time permitted a thorough analysis. For instance, eight people pay 4 per cent—one-twenty-fifth of all the tax—and 7,212 pay over half of the total tax.

"If the graduated tax is abolished or made less confiscatory, which is all that can be expected for the present, how is money to be raised?

"Broaden the tax base. There is no other way. There are two ways to do it: one a flat rate income tax collected at the source, that is immediately on payment of interest, dividends, rents, salaries or wages, or a general sales tax.

"The general sales tax is the fairest, most effective and least burdensome method of raising substantial revenue in both good and bad times. If the general manufacturers' sales tax proposed by the house ways and means committee would, as estimated raise $800,000,000, a more general sales tax on manufacturers, wholesalers and importers along the lines of the Canadian model would raise somewhere between $900,000,000 and $1,200,000,000 without inflicting a crushing burden on any one."

Argues for Soldier Bonus.

Harold B. Foulkrod of Philadelphia, head of the legislative committee of the bonus expeditionary forces, a combat medal veteran, argued for a plank for immediate payment of adjusted compensation.

"We're not interested in balancing the budget, but in balancing the messkit," he said. "America is in the situation it finds itself simply because those supposed to be big shots have proved to be blank cartridges.

"We have found the veterans' bureau has been turned into a political machine. There are men in the veterans' bureau who fought the war in swivel chairs, wrapping their spurs over mahogany roll top desks. They are getting $6,000 salaries and maybe have part of the family on the pay roll, while men who fought overseas are on the corner selling apples. It's the fault of hijacking politicians."

Want Changes in Bureau.

"Herbert Hoover is the greatest recruiting agent for the communist party it ever had. We don't want to raid the treasury; we don't want a dole; we are for payment of adjusted compensation. We'd also like to see a change in the personnel of the veterans' bureau. Don't forget Gen. Coxey—he ran for mayor twenty-nine times and lost, but was elected the thirtieth time."

An appeal to the Democrats to include in their platform a declaration for women to stand on equal rights with men was made by Miss Muna Lee of Porto Rico, director of national activities for the National Women's party.

Miss Lee asked that women be put on an absolute parity with men, especially in labor problems.

Miss Catherine Waugh McCulloch volunteered to speak in opposition to the proposals of Miss Lee. The League of Women Voters, for which she spoke, and other women's organizations have long stood for equality, but the method of applying equality should be specific and is so being met, Mrs. McCulloch declared.

LIST PLANK TOPICS TO BE CONSIDERED IN COMMITTEE SESSIONS

Subjects to be discussed today and tomorrow before the provisional committee on resolutions of the Democratic national convention, and the speakers thus far agreed upon to present views on these subjects to the committee, are as follows:

Friday, 10 a. m.

Peace organizations, 40 minutes; National Council for Prevention of War; Miss Dorothy Detzer in charge of time.
Power question, 15 minutes; Judson King.
Porto Rico statehood, 5 minutes; Miss Jean Whittemore.
Peace proposals, 10 minutes; Prof. Charrington.
Economic proposals, 10 minutes; W. Gaston.

Friday, 2 p. m.

Agriculture.
Tariff.

Saturday, 10 a. m.

Labor, American Federation of Labor, President William Green.
Highways.
Prohibition.

The program indicated was formally adopted by the committee, but is subject to change at the will of the committee.

dutch mill
the quality candy of Chicago
FRIDAY-SATURDAY-SUNDAY
SPECIAL
2 lbs. $1.02 for 1
including Federal Tax
Reg. $2 and $1.50 Values
A choice assortment. Fruit, nut, hard centers and creams. How can you buy any other when Dutch Mill offers such a specialty?
on sale at all our stores

Now—With the New Superphonic Tubes
This Newly Engineered
Mantel Radio
Manufactured by the Electrical Research Laboratories
Police Calls—Entire Broadcast Band—Clearly—Efficiently
14.95
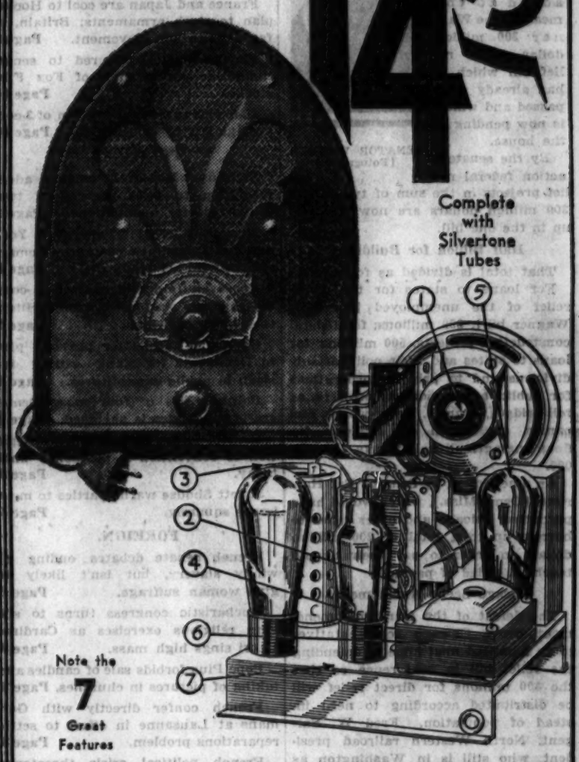
Complete with Silvertone Tubes
Note the 7 Great Features
At Last . . . Perfected Tonal Quality
In this small compact radio the new SUPERPHONIC TUBE brings you full tonal range without distortion. An ideal radio for vacation—the summer porch or the small apartment. Note the full vision-illuminated dial. Compare—you'll agree—only at Sears this quality radio at 14.95.
1—Full Size Dynamic Speaker—Clear, Distinct Tone
2—Accurate Ball Bearing Tuning Condenser
3—Sharp Selective "Triple Grid" Super Control Tube
4—New Superphonic Full Tonal Range Tube
5—Pentode Full Power Amplification
6—Large Full Size Transformer for Dependability
7—Heavy Construction—Fully Shielded
Complete with matched Silvertone tubes—the finest quality. Both radio and tubes made under R.C.A. and Associated Companies' licenses. Fully guaranteed by Sears. The demand will be big—shop early.
At All 5 Sears Stores and Becker-Ryan's.
Sears
SEARS, ROEBUCK AND CO.
NORTH 3500 Lincoln Ave. at Wilson Ave. | WEST Hoyne Ave. at Lake St. | STATE-LOOP State-Van Buren and Congress Sts. | SOUTHWEST Western Avenue at 63rd Street | SOUTH 63rd St. at Kenwood | NORTH-SHORE Elston at Irving Park Blvd.

Rogers Peet Suits
$28 they go at
Off
Some 700 of our Rogers Peet Summer Suits and Tropicals—"in season," at an "off season" price—$28.
Cut and tailored the way we Chicago men like them—on Rogers Peet's newest and smartest models.
Blue serges, gray serges, light weight worsteds, flannels, worsted-batistes, imported wool crashes.
Quarter lined; skeleton lined.
See what went into this sale:
198 were $65.00
193 were $55.00
107 were $50.00
153 were $45.00
117 were $35.00
$28
Our original prices were as low as we could make them for Rogers Peet fabrics and tailoring.
A sale price doesn't change the quality! You can't afford to miss a chance like this!
Four-piece sport suits of fine imported tweeds, homespuns and cheviots, hand-tailored and in the current style for town (long trousers) or country (knickers) wear.
$35 now
(were $65 to $80)
ANDERSON & BROTHERS
MICHIGAN AT WASHINGTON
ROGERS PEET CLOTHING
Hats—Shoes—Furnishings

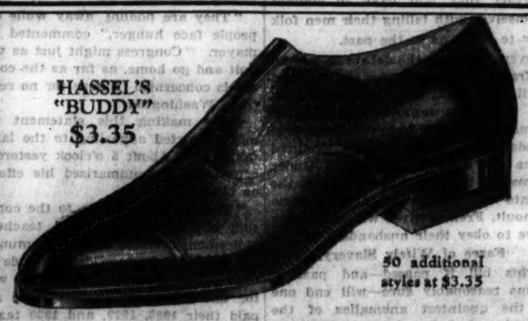
HASSEL'S "BUDDY" $3.35
50 additional styles at $3.35
at HASSEL'S
Plus Value Shoes
a $5 Star Feature Value $3.35
YOU don't have to be an economist to figure out Hassel's lower prices. You need but know these facts: Hassel operates from a low rent Dearborn Street location, yet sells more men's shoes than any shoe store in America. Team those facts to Hassel's 56 year old policy of small margin of profit and you'll discover the "reason why" of Hassel's lower prices. Try the $5 "Buddy" or one of the fifty $5 ultra smart, conservative or sport models Hassel's now offer at $3.35. They're guaranteed to satisfy. We'll give you your money back any time they don't.
Open Saturday Until 9
HASSEL'S
Dearborn and Van Buren

Rothschild-Thompson genuine buckskin sport shoes
$8
The supple lightness and cool comfort that only genuine buckskin can give you—Thompson's trim, zestful styles and inimitable cobbling skill—all at a new low price that marks a new milestone in value achievement
Black and white, tan and white, all white—8th floor
Maurice L. Rothschild
State at Jackson

FOURTH OF JULY EXCURSIONS
ROUND TRIP FROM CHICAGO
June 30—July 1-2-3-4

	Column No. 1	Column No. 2	Column No. 3		Column No. 1	Column No. 2	Column No. 3
Detroit, Mich.	$7.40	$10.80		Jacksonville, Ill.	$4.47	$8.05	$10.00
Adrian, Mich.	5.70	8.35		Litchfield, Ill.	5.00	8.95	10.35
Buffalo, N. Y.	13.00	19.05		Monticello, Ill.	2.00	5.80	
Dallas, Texas	20.62	34.65			3.14		
Decatur, Ill.	3.65	6.35	$8.10	San Antonio, Tex.	28.24	44.00	
Ft. Worth, Texas	20.62	34.65		Springfield, Ill.	4.01	6.95	10.00
Hot Springs, Ark.	14.96	25.20	33.25	Taylorville, Ill.	4.35	7.50	9.25

Tickets on sale Thursday, Friday, Saturday, Sunday and Monday, depending on destination.
Fares in Column No. 1—coaches only, short return limit.
Fares in Column No. 2—also good in Pullman equipment upon payment of regular Pullman charges, short return limit.
Fares in Column No. 3—also good in Pullman equipment upon payment of regular Pullman charges, long return limit.
Similar Rates To Various Other Destinations
Ask Ticket Agent For Particulars
Tickets on Sale Wabash Ticket Offices 144 S. Clark St., Phone Harrison 6262 Dearborn Station, Phone Harrison 6262
WABASH

THREE LEADERS STAND OUT IN ROOSEVELT CAMP

Trio Includes a Fighter, a Diplomat, and an Orator.

Three individuals stand out in the Roosevelt for President camp as the drama called the Democratic national convention draws near — a trio whose personalities portray three distinct types of American politician.

SEN. T. J. WALSH.

Predominant in the group is the affable but hard hitting James A. Farley of New York, a typical big city politician who boasts that he is self-made and who can fall as easily into the jargon of the Bowery as into the polite patter of Park avenue. Mr. Farley is the Roosevelt campaign manager.

As chairman of the New York state Democratic committee in 1930, Jim Farley foresaw the national significance of the 750,000 majority rolled up by Roosevelt in winning the New York governorship, and since then has been barnstorming the country for his candidate until now he professes to see the fulfillment of his dream to be the maker of a President.

A Great Legal Mind.

In contrast to the strapping New Yorker is the elderly and austere Senator Thomas J. Walsh of Montana, one of the great legal minds of the Democratic party and grand inquisitor of the Teapot Dome scandal. Senator Walsh presided at the wracking and tumultuous New York convention of 1924 and the Roosevelt forces would make him permanent chairman of the Chicago convention. He is expected from Washington this week-end.

Lastly there is the courtly Homer S. Cummings of Connecticut, a Chicagoan by birth but a New Englander by descent and upbringing, who despite his suave and languid mien is said to be one of the keenest and most eloquent orators in the party. A former Democratic national chairman and a member of the national committee for more than twenty-five years, Mr. Cummings ranks as a Nestor in the party and is senior counsellor of the Roosevelt forces.

A Phenomenal Memory.

"James A. Farley is a self-made man," writes one of his publicity experts in a New York puff sheet. "He is an avid reader of biographies and a close observer of events, has a phenomenal memory and possesses the rare perception to unerringly analyze people and events. He neither drinks nor smokes."

The paragraph betrays no exaggeration, impartial observers say. Concerning Farley's efforts to put Roosevelt in the White House, the biographer continues in this vein:

"In this quiet, personal effort on behalf of a friend, Farley has paralleled a state-wide acquaintance with a nation-wide one. From a state leader, he has emerged a national figure. It is a long trip from Grassy Point, his birthplace, to front page headlines across the length and breadth of the United States. Jim Farley has made it in forty-four years.

His Way Is Upward.

"He is still young, still energetic, still ambitious. Where the journey will lead in the future, only time can tell. But it will still be upwards. That is Jim's way."

The biographer weaves in an ingenious account of how an aspiring young man may mix business and politics to his own profit. There is no mention of Tammany but the Farley men in the Roosevelt suite at the Congress hotel say their chief is "very close" to Boss Curry of Tammany Hall.

Farley was born May 30, 1888, at Grassy Point, N. Y., on the upper reaches of the Hudson. He graduated from the local high school and a New York commercial school and in 1906 set out calling on the building trade as a salesman for the United States Gypsum company. Meanwhile he was elected town clerk, town supervisor, and state assemblyman.

By 1919 Farley was becoming a political power. Gov. Smith first named him New York port warden and later chairman of the New York boxing commission. In 1921 he left the United States Gypsum company to become sales manager of the Universal Gypsum company. Five years ago he launched out for himself and formed the General Building Supply company which, New Yorkers say, is all that its name implies.

Faces Forty Reporters.

Forty reporters faced Farley yesterday in his suite at the Congress. The questions came with embarrassing speed and directness, but Farley, except for two lapses, didn't miss a turn. When one reporter with a grin asked his comment on the Sharkey-Schmeling fight decision, he brushed the question aside.

Another news man got him in a corner on the Democratic prohibition plank. The interrogation went as follows:

Q.—How far will Gov. Roosevelt go on a wet plank? A.—The answer is that the governor will accept any plank the convention writes.

Q.—But your forces claim to be in a position to write any sort of plank you want? A.—The opposition doesn't concede our control.

Q.—No, but you assert that you have control?

The discussion ended there. Mr. Farley pulled himself up to his full 6 feet 2 inches and delivered a mild rebuke. He wasn't being critical or plaintive, he said, but the newspapers had been overanxious to magnify the few victories scored by Gov. Smith and minimize the Roosevelt triumphs. Few of the reporters seemed chastened.

Country School Teacher.

Senator Walsh is a man of different origin. Born June 12, 1859, at Two Rivers, Wis., he studied at the University of Wisconsin and began his career as a country school teacher in his native Manitowoc county. A few years later he set up a law practice in Redfield, S. D., and in 1890 moved to Helena, Mont., where he attracted more than local notice by his vigorous attacks on the Anaconda Copper Mining company.

In a try for the national house of representatives he was defeated, but in 1912 he won the senate seat, which he has since retained. Senator Walsh is a constitutional dry, but has said he will abide by the decision of his state on the resubmission question. He is also a foe of the power trust, but seldom digs into the Montana Power company, an offshoot of Anaconda Copper, with whom he made peace long ago.

Despite his 73 years and snowy hair, the senator is a vigorous man. His eyes still flash under his shaggy brows as he views with anxiety the course of democracy laid out by the Republican party. As chairman in the bitter struggle in the Madison Square Garden convention Senator Walsh, a Catholic, was arbiter of the religious and racial row which was raised over a proposed plank denouncing the Ku Klux Klan. Although Gov. Smith was of the same faith, Walsh had refused to support him and told the warring leaders that as presiding officer he could show no favors to candidates or policies.

Quells Convention Row.

Mr. Cummings also figured prominently in the New York convention. As chairman of the resolutions committee he succeeded for a time in quelling the rancor that the religious issue had inspired. He told the delegates how his committee had labored three days with only six hours' sleep. He roused them to united applause by mentioning the magic name of William Jennings Bryan, and sent them out to recess subdued.

"We were tired," he said. "We were trying to get that harmony and amity which as Democrats we should have. And there, in the hopeless gloom of men apart we stood in that room lacking even another syllable to further our cause.

"Then, ladies and gentlemen, one of our number was inspired. William Jennings Bryan lifted his voice in the Lord's prayer. And wearily, but with renewed spirit, we joined him. Together we repeated the Lord's prayer."

Mr. Cummings won renown for his paean for President Wilson at the San Francisco convention of 1920.

BOTH BRANCHES OF THE ROOSEVELT FAMILY REPRESENTED AT CONVENTION

Mrs. James Roosevelt, wife of Gov. Franklin D. Roosevelt's son (left), and Mrs. Curtis Dall, the governor's daughter, at the Congress hotel.

[TRIBUNE Photo.]

[TRIBUNE Photo.]

Mrs. John Greenway (left), Democratic national committeewoman from Arizona, and Mrs. Kermit Roosevelt, wife of son of late President Roosevelt, and her daughter, Belle Roosevelt, who arrived at Dearborn street station on the Grand Canyon limited of the Santa Fe railroad.

ROOSEVELT JOURNEY TO CONVENTION STILL CONSIDERED POSSIBLE

[Copyright: 1932: By the Associated Press.]

Albany, N. Y., June 23.—(AP)—Two developments at the Democratic national convention in Chicago would take Gov. Roosevelt to the scene to address the delegates, it was learned today.

The first would be the prospect of a prolonged deadlock between himself and his seven rivals for the presidential nomination. The second would be in event he was nominated and his advisers thought his presence would soothe the feelings of unsuccessful rivals and their followers.

While the governor said yesterday that he was not planning on going to Chicago, it became known that he still is considering the journey.

Roosevelt tonight was giving final consideration to the nominating speech which an old friend, John E. Mack of Poughkeepsie, will deliver. Mr. Mack was a dinner guest at the executive mansion. He was expected to entrain for Chicago Saturday.

NOTES OF DEMOCRATIC CONVENTION

Fourteen hundred additional seats have been ordered placed in the delegates' arena at the Stadium for the Democratic convention, R. G. Sullivan, controller of the hall, announced. The Republicans had 1,800 there but the Democratic system of splitting a vote into fractions makes it necessary to prepare for 3,200 delegates and alternates. The only other change in the physical arrangements of the hall will be the raising of the press section six inches, making it two feet higher than the arena.

Bernard M. Baruch of New York, adviser to the late President Wilson, will be at the Blackstone hotel during the convention.

Clarence Darrow, the attorney, was the center of an impromptu gathering outside the Florentine room in the Congress. Sounded out on his politics he announced he is for Roosevelt "unless it gets around to Newton Baker." He saw an old friend, James A. Reed of Missouri, stated a deep seated antipathy to President Hoover, and talked on prohibition. "I'm for doing everything possible to get rid of it," he declared. He believes the quickest way to accomplish it is by "ignoring it and cutting out all enforcement appropriations."

Lawrence J. Fenlon, president of the United Democratic Service Mens' organization, yesterday announced a banquet to service men delegates to the convention which will be held in the Great Northern hotel Tuesday night. The principal speaker is expected to be Paul V. McNutt, Democratic nominee for governor of Indiana and a former national commander of the American Legion.

Gov. John G. Pollard of Virginia, heading a group of 66 Virginians, arrived at the Congress yesterday, prepared to cast 24 votes for Mr. Pollard's predecessor, Harry F. Byrd, brother of the well known admiral. The south, said the governor, opposes straight repeal of the prohibition law but believes the people should have an opportuinty to express themselves on repeal and modification. Senator Carter Glass will take that stand for Virginia in the platform committee, the governor said.

Senator Huey P. Long raced down the mezzanine corridor of the Congress hotel yesterday afternoon whistling "Tired Of Me." "I hope that's a prophecy," muttered a delegate from the Louisiana faction opposed to "The Kingfish."

Public sale of convention tickets will begin today at the Stadium boxoffices, all Couthoui agencies, and the citizens' committee headquarters, 208 South La Salle street. The tickets are in season book form and range from $17 for the top balcony to $22 for the first balcony and $40 for the mezzanine. These are good for all sessions.

A Roosevelt floor manager, Homer S. Cummings of Connecticut, finds he must cast one-quarter of a vote for his candidate's leading rival, Al Smith. Cummings is a delegate at large and will be required to cast the quarter vote for Smith under the Connecticut rule.

President Robert Maynard Hutchins of the University of Chicago and Admiral Richard E. Byrd have been invited to attend a banquet sponsored by the Young Democrats of America at the La Salle hotel Monday. Floyd M. Kenlay, Mayor Cermak's son-in-law and president of the organization, will welcome the delegates.

California's invitation to attend the Olympic games in Los Angeles next month will be delivered to the convention by William A. Johnston of Los Angeles, candidate for the Democratic nomination for congress in the 13th California district. He will arrive tomorrow with the state's delegation.

7 Senators Quit Capital for Convention at Chicago

Washington, D. C., June 23.—[Special.]—Passage of the Wagner relief bill, the only controverted piece of major legislation facing congress, was the signal tonight for the beginning of an exodus of Democratic senators from the capital, bound for Chicago and the Democratic convention next week. A vanguard of seven left shortly after the senate adjourned. They were Senators Thomas J. Walsh of Montana, Millard Tydings of Maryland, Pat Harrison of Mississippi, Matthew M. Neeley of West Virginia, Josiah W. Bailey of North Carolina, Alben W. Barkley of Kentucky, and Robert J. Bulkley of Ohio.

Chicago Daily Tribune
THE WORLD'S GREATEST NEWSPAPER
Vol. LXXXXI. Friday, June 24. No. 151.
Published daily at Tribune Tower, 435 N. Michigan-av., Chicago, Illinois. The Tribune Company, publishers.
MAIL SUBSCRIPTION PRICES.
Mail subscription prices in Ill. (outside of Chicago), Ind., Iowa, Mich., and Wis.—Daily with Sunday, one year $12.50.
Zones 3 and 4 in states other than Ill., Ind., Iowa, Mich. and Wis.—Daily $7.50 per year.
Zones 5 to 8, inclusive, Canada, Mexico and foreign—Daily, $12.00 per year.
Entered as second class matter, Aug. 12, 1903, at the postoffice at Chicago under act of March 3, 1879.

Rossetter Presents His Plea for Cut in Spending of U. S.

An appeal to the Democratic party to include in its national platform a definite promise to slash public expenditures, and thus restore prosperity to the nation, was delivered to the provisional resolution committee of the Democratic national convention yesterday by George W. Rossetter, president of the Chicago Association of Commerce.

G. W. ROSSETTER.

Mr. Rossetter appeared before the committee as the chairman and spokesman of the National Organization to Reduce Public Expenditures, which was born in Chicago three weeks ago, and which coördinates the activities for tax reductions of trade, financial and agricultural organizations in every state of the country.

Pointing out the rate at which public expenditures have mounted, Mr. Rossetter told the committee that the nation cannot go on, cannot achieve a restored economic stability, until the present high taxes are radically reduced.

"We pray that you, members of the Democratic party," said Mr. Rossetter, "may realize that all the people are interested in the immediate reduction of governmental costs."

"We feel," the speaker declared, "that the time has come when taxes must come down if the government is to live. If sanity is restored to public spending, business men will be heartened, the fear of their profits and their capital structures being confiscated will be dispelled.

"It is only in that manner that we can apply the stimulus which will bring back prosperous times. The organization which has elected me as its head, in conferences held in this city June 2 and 3, expressed the opinions and the demands of 646 organizations—chambers of commerce, agricultural groups, and trade organizations—for relief.

"We have taken steps to organize separate groups, and we are organizing them in the 48 states of the union, and eventually we will have a group functioning in every congressional district of the United States. Public sentiment already has been awakened to the need for tax reductions. We are concentrating their demands over a single fulcrum."

Another huge shipment of
IMPORTED FABRIC GLOVES FOR WOMEN
at 65c
Gloves of rich washable fabrics—the finest, softest suede finish . . all imported . . all beautifully made (many even hand sewn) . . in new sparkling summer styles . . fascinating slip-ons, flared cuffs . . quality that's selling nationally for $1 and $1.25, now at 65c
In white, eggshell, beige—main floor
Maurice L Rothschild
State at Jackson

GOTHAM ADJUSTABLE chiffon hosiery
85c
Long legs, medium legs, short legs—all can be fitted in these ingenious adjustable hose. And their sheerness, their subtle colorings, their clinging fit, their famous Gotham quality combine to make them definitely out - of - the - ordinary values at 85c
Famous Redshield chiffon hosiery at 65c
Maurice L Rothschild
State at Jackson

JULY CLEARANCE
Hundreds of Smart Summer Fashions at the Lowest Prices We Have Ever Offered
New Summer Dresses 11.50
Regularly Priced to 35.00
Our Better Frocks 18.00 regularly to 49.50
Sports Frocks 8.50 regularly to 25.00
Untrimmed Suits 15.00 regularly to 49.50
Fur Trimmed Suits 35.00 regularly to 95.00
Untrimmed Coats 17.00 regularly to 49.50
Fur Trimmed Coats 39.50 regularly to 110.00
No Returns Betty Wales No Exchanges
172 NORTH MICHIGAN AVE.

Special Sale
Men's ties
ALL SILK
English Twills
$1.35
Were $2.00 and $2.50
All handmade and in the most desirable summer patterns.
A. STARR BEST
Randolph and Wabash - Rand. 4884
FINE CLOTHES for MEN

All 4 Hub Stores Open Saturday Evenings
You hear it everywhere. Switch to THE HUB
Men's $6 & $7
Sport Shoes
$4.65
Whatever your style preference, we have it. Wing tips or straight tips in a variety of ultra smart models—real value "winners." This one is white Nubuck, black or tan, Calf trimmed.
THE HUB
HENRY C. LYTTON & SONS
State and Jackson—CHICAGO
EVANSTON GARY OAK PARK

COUPON FOR TRIBUNE ACCIDENT INSURANCE POLICY
For New Policy or Renewal. $1.25 a Year
To secure the Chicago Tribune-Westcrat $7,500.00 Travel Accident Insurance Policy, or to renew for another year one previously issued to you, cut out and fill in the application below and send it with registration fee of $1.25 to Tribune Insurance Dept., Federal Life Insurance Co., 168 N. Michigan Ave., Chicago, Ill. Remit by money order or check payable to Federal Life Insurance Company. (During the first five years, as provided in the policy, the value of all specific indemnities increases 10% each year the policy is renewed.)
☐ NEW POLICY OR ☐ RENEWAL
Check here if you write new policy. Check here if you wish old policy renewed.
APPLICATION for $7,500.00 TRAVEL ACCIDENT INSURANCE POLICY
Issued to Readers of the Chicago Tribune
If Renewal, write Policy Number here. No.
(If you wish a new policy ALL QUESTIONS BELOW MUST BE ANSWERED. If you wish to renew a Policy previously issued to you, indicate above and fill in name, address and policy number.)
Do you apply for a $7,500.00 Travel Accident Policy in the Federal Life Insurance Company, issued only to Readers of the Chicago Tribune?.....
What is your Full Name?.....
Address? ..... Number Street
..... City State
What is your Age?.....Place of Birth?.....
Date of Birth? Month.....Day.....Year.....
Are you Totally Blind or Deaf?.....Are you Crippled to the Extent That You Cannot Travel Safely in Public Places?.....
What is the name and address of person to whom you want this insurance paid in case you are killed? (If not answered insurance will be payable to your Estate.)
Beneficiary's Name?.....
Relationship?.....
Address?.....
Do you certify that you are or will become a reader of the Chicago Tribune?.....
Sign your name here.....
NOTICE: Not more than one policy will be issued to any one person. Issued Only to Applicants Over 10 and Under 70 Years of Age.

ALFALFA BILL HERE; TELLS HIS IDEAS ON ISSUES

Country Must Be Saved, Governor Asserts.

Gov. William H. (Alfalfa Bill) Murray came out of the southwest yesterday with his headquarters under his battered, black federa hat. The colorful Oklahoman brought in tow 22 delegates of his home state, who set up a headquarters in the Congress hotel far down the corridor from the more lavish suites of other candidates.

Gov. Murray stopped in the headquarters only long enough to have his hair and mustache cropped and drink several cups of coffee, which he ordered with a roar of admonition that there be no milk in it. He left to participate in the meeting of the resolutions committee, where he was found by a reporter with his left hand cupped to his ear and champing a black cigar.

Won't Talk About Health.

In response to a greeting and question as to how he felt, the governor said, "I never talk about my health or the weather. Waste of time. Who cares how I am? Nobody."

He was asked who he thought the nominee will be.

"You can guess as well as I," he snapped. "But his name won't be Roosevelt; you can bet on that."

Gov. Murray declared he will support Jouett Shouse for permanent chairman, that he was against changing the two-thirds rule and that the salvation of the country depended on economic questions and not on prohibition.

Starts on New Cigar.

Here the governor lighted a fresh cigar from the butt of the first, brushing ashes from his gray coat and brownish trousers, neither of which bore any trace of a tailor's iron. He extinguished the butt by spitting on it and tossed it under his chair.

He said the Oklahoma delegation would vote for him until he told them to quit, adding that no one on earth could tell how long that would be, as it depended on psychology. He expressed his preference for Will Rogers as a running mate with, "Will, you know, is a good Oklahoma man, too."

Gov. Murray predicted a fight on the prohibition question, but refused to commit himself other than to say, "I'm not a fool about prohibition either way. That means I'm against writing a plank for the fanatics or the hoodlums. The majority of both parties are sensible people."

Country Must Be Served.

Pressed as to whether his reply was not a straddle, he said, "We've got to save this country. We will have to deal with economic questions and not the prohibition question." After a moment he added, "Whoever in hell knew of John D. Rockefeller Jr. advocating anything for restoration of state rights."

He was questioned on reports that he would accept the nomination for Vice President if his boom went astray. He answered that he had not been offered the place. In addition to the 22 votes of his state the governor has one pledged from North Dakota.

Gov. Murray assailed Melvin A. Traylor, Chicago candidate for the nomination for President, with "Traylor helped Mellon to destroy the economic system of this country in 1920. If the convention is going to nominate Traylor it should make a Mellon-Traylor ticket, adopt the Republican platform and go home secure in the belief that the Democratic party would be defeated."

BEG YOUR PARDON!

It was stated Thursday morning that Mrs. Harriet Conran was granted a divorce from Walter A. Conran, a real estate operator. Circuit Judge Craig Hood granted Mrs. Conran a decree of separate maintenance.

ALFALFA BILL ON HAND

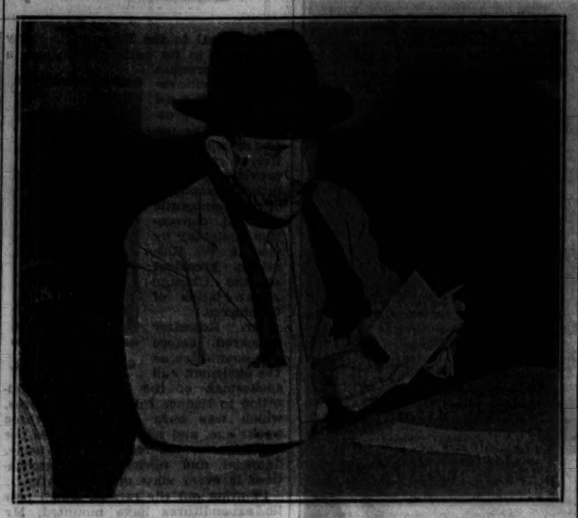

Gov. William H. Murray of Oklahoma, who is supported by his own state for the presidential nomination, as he appeared at the meeting of the provisional resolutions committee, where he immediately made himself heard. [Associated Press Photo.]

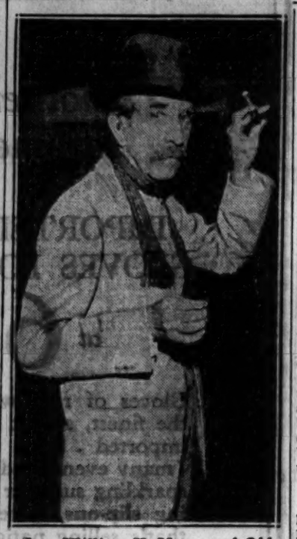

Gov. William H. Murray of Oklahoma entering cab to go to hotel from Union station. [TRIBUNE Photo.]

EASING OF FARM TAXES SOUGHT BY ECONOMISTS

Meet Here to Plan Agriculture Aid.

BY PAUL POTTER.

Sixty prominent agricultural economists and taxation authorities yesterday opened a three day conference called by the University of Chicago in an effort to evolve an economic program for the nation's agriculture.

Pointing out that taxation has become the largest item of expense in producing food products and clothing materials on the farm, the economists are seeking means of overcoming this burden. It is the second conference of such a nature, the first a year ago bringing about a program for land utilization for the country.

Calls Taxes Confiscatory.

Taxes, particularly in recent years, have become confiscatory, said Dr. B. H. Hibbard of the University of Wisconsin. No other single item of farm expenditures has risen so high in the last 15 years, this item now standing at 266 per cent of pre-war figures. Taxes are absorbing between 1 and 2 per cent of all farm real estate annually, Dr. Hibbard said.

Adjustment in valuations between urban and rural property, specific exemptions, and the supplanting of local assessors with better trained county assessors were advocated by Dr. Hibbard.

"But that are only as cough drops in the treatment of tuberculosis, so far as correcting the main trouble is concerned," he said. Road and school taxes have for years constituted about half the total of the farmer's taxes. Centralization of the educational system and of road building activities is necessary to reduce these expenses, Dr. Hibbard contended. He also pointed out that nothing short of a revision of the whole national tax structure would bring relief to farmers.

Prof. Leland Suggests Changes.

Prof. S. E. Leland of the University of Chicago, who said that government costs were out of proportion to the taxpayers' ability to pay, proposed several possibilities of adjusting the income and property taxes to make them equitable. He would make the personal property tax "tantamount to a service charge" and make present values the starting point of a progressive system of assessments.

Under the property tax system now existing, said H. M. Groves of the Wisconsin tax commission, agriculture pays about one-fifth of the total taxes, while having about one-tenth of the national income and only one-seventh of the national wealth. While he said the income tax has become the backbone of federal revenue and that the states are taking it up, he asserted that the income tax must be given equal rank with motor vehicle taxes.

Mr. Groves named objectionable features of the present income tax system and suggested reduction or elimination of exemptions from taxation, and coördination of state and federal collections.

Meanwhile, in a hearing before the interstate commerce commission at the Sherman hotel, it was reported by Prof. R. G. Ross of the University of Illinois that Illinois farmers conducted their operations in 1931 at an average loss of 1.7 per cent. Agricultural representatives pointed out that farmers cannot afford to pay higher freight rates on live stock shipments, such as are being asked of the commission by the railroads.

CHICAGO GREETS RITCHIE TODAY WITH A PARADE

Plans for the reception and parade to be given for Gov. Albert C. Ritchie of Maryland when he reaches Chicago at 11:30 a. m. today were completed yesterday by officials of the Board of Trade, Stock exchange, Illinois Manufacturers' association, Federation of American Business Men, and the Cook County Ritchie for President committee.

Peter Carey, president of the Board of Trade, said the Board of Trade Legion band and several hundred cars would take part in the procession from the Grand Central station to the Congress hotel.

John Dulaney, secretary of the Cook County Ritchie for President committee, has invited more than 2,500 Chicago Democratic leaders to take part in the parade. At the head of the march will be the band and the car in which Gov. Ritchie will ride. The Maryland delegation and the friends of Gov. Ritchie who are coming on the special train will march on foot next in line, followed by the cars of the Chicagoans. The route will be north on Wells street to Jackson boulevard; east on Jackson to Michigan avenue, and south on Michigan to the Congress hotel.

POLITICAL RISE OF CANDIDATES SKETCHED

JOHN N. GARNER

John Nance [Cactus Jack] Garner, like Melvin A. Traylor, is another Presidential aspirant in the Democratic free for all who was born in a log cabin and raised in the obscurity of southern backwoods.

The speaker of the house of representatives, who has represented the 15th district of Texas in congress since its creation in 1903, obtained his early education—through the fourth grade—by walking six miles to the cross roads school. But a dictum of Josh Billings that any white man who owned a mule and could drive one ought to run for congress laid the foundation for young Garner's career. He bought a mule colt for $7, raised it, saved the money he earned from driving it, and managed a year in Vanderbilt university.

Sent to Legislature in 1898.

Garner prospered in the practice of law, edited a country weekly, acquired control of a bank, and in 1898 began his public career with a seat in the Texas legislature.

In the house, as a member of the ways and means committee, which handles finance and taxation matters, as minority leader, and finally as speaker in the present congress, Mr. Garner has opposed the high protective tariff, although looking out for his favorite item, mohair, and has advocated that the wealthy bear the greatly burden of taxation. He denounced the Mellon plan of tax reduction in 1924 on the ground that its chief benefits went to the rich, and succeeded in putting over a bill of his own.

Although he voted against the adoption of the 18th amendment, Garner has since then straddled the prohibition question, until a few days ago, when he came out for repeal. The speaker's advocacy of a billion dollar public works appropriation has made him unpopular among the foes of governmental extravagance.

NEWTON D. BAKER

To Newton Diehl Baker, attorney and twice mayor of Cleveland, fell the task of conducting the greatest military activity in which the United States was ever engaged. He was secretary of war under Woodrow Wilson when Pancho Villa was raiding the southwestern border and Gen. Pershing was dispatched to rout him, and during the world war, when 2,250,000 American soldiers were sent overseas.

After the world war Mr. Baker fought for the ideals of Wilson, the league of nations, cancellation of war debts, and repeal of the 18th amendment. As a member of the Wickersham commission, he signed the report with the other members, but attached this personal statement:

"'In my opinion, the 18th amendment should be repealed and the whole question of policy and enforcement with regard to intoxicating liquors remitted to the states."

League No Issue, He Says.

Recently Mr. Baker declared that the league of nation is not a political issue and should have no part in the coming presidential campaign. This statement was taken as his bid for the nomination.

As a lawyer, Mr. Baker was one of the leading counsel in the famous Youngstown Sheet and Tube-Bethlehem Steel merger case and was counsel for the Lake Carriers' association, which opposed the diversion of water through Chicago's sanitary and ship canal.

Mr. Baker was born in Martinsburg, W. Va., in 1871. He was graduated at Johns Hopkins university and the Washington and Lee university law school. He entered politics in Cleveland.

JAMES A. REED

Former United States Senator James A. Reed of Missouri, like Speaker Garner, sold a beast [but it was a horse instead of a mule] to buy his law books and prepare himself for his profession. Establishing himself in Kansas City when he was 26, he became city counsellor and later prosecuting attorney. In 287 felony cases he won 285 convictions.

From mayor of Kansas City he rose to United States senator, which position he held from 1911 until 1929. He gained prominence by his lobby investigation in the early days of the Wilson administration, by his attack on Herbert Hoover's food administration, and by his support of the federal reserve law.

Repudiated by Wilson.

But the senator's unrelenting vehemence in these affairs later brought about his repudiation by President Wilson, when he went up and down the country assailing the Versailles treaty and the league of nations, which he called the progeny of the international bankers. His own state convention deserted him, at the President's request, but Reed came back, with a large Republican following.

He again caught the spotlight when the senate hearings he conducted cost the seat of William S. Vare and when his investigation showed that the Anti-Saloon league had spent $35,000,000 in the dry crusade.

An ardent apostle of state's rights, he has always fought Volsteadism and dry fanatics, whom he compares with "the burners of witches, the executioners who apply the torch."

A. HARRY MOORE

The name of A. Harry Moore of New Jersey, the former messenger boy who became governor of his state, was carried throughout the world during the Lindbergh baby kidnaping investigation. The governor gave almost all his time to the inquiry which his state police conducted.

Gov. Moore, who is 53 years old, left the public schools of Jersey City at the age of 13 to become a messenger boy in a bank. He continued his education by reading textbooks on the ferry boat to New York, where his messenger work carried him.

"Red" Moore campaigned for H. Otto Wittpenn for mayor and was rewarded with a job as the mayor's secretary, which launched him in politics. He next became city tax collector and in 1912 city commissioner. He was elected governor in November, 1925, by a plurality of 40,000 votes.

Gov. Moore led the fight in New Jersey for repeal of the state dry act and is an advocate of government economy. In January, when inaugurated for his second term as governor, he urged the abolition of 35 state commissioners and the consolidation of more than 100 departments, bureaus, and commissions into 12 departments.

Bishop Cannon's Son Out for Congress as a Dry

Los Angeles, Cal., June 23.—(AP)—Richard M. Cannon, son of Bishop James Cannon Jr., announced today his entry into the race for congress from the 12th district of California. Cannon, registered in the voting lists as a prohibitionist, has filed on three party tickets.

RUSH YOUR FURS TO FIELD'S

Cold Dry Air Storage Vaults

Your furs are exposed! Exposed to June heat and a roving population of unemployed moths. There's not a minute to lose—getting them to our Cold, Dry Air Storage Vaults.

We won't lose a minute if you'll call State 1000—Local 49 or 96

MARSHALL FIELD & COMPANY

A&P Food Stores

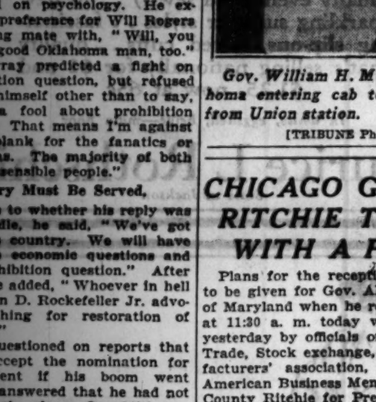

DRY Ginger Ale

12 OZ. BOTTLE 12c Plus Bottle Deposit

3 12-OZ. BOTTLES 34c plus bottle deposit

DREWRY'S DRY—the snappy old aristocrat of Canadian Ginger Ales—now comes to Chicago and is introduced this week in A & P Food Stores. Try DREWRY'S DRY this week-end. You'll like it's sparkling dryness and you'll like A & P's low price.

THE GREAT ATLANTIC & PACIFIC TEA COMPANY Middle Western Division

We started this sale with

15,000 SUITS worth $750,000—and offered at $397,500

$40 $50 $60 SUITS by Kuppenheimer, GGG and Wall St. at

$26.50

There's an almost limitless selection . . super quality suits by makers of international reputation . . undeniably the peak of quality . . the peak of value . . probably the greatest merchandise feat in Chicago history

Men's suits, 2nd floor—Young men's suits, including London Drape models, 4th floor

MAURICE L ROTHSCHILD

State at Jackson

MINNEAPOLIS CHICAGO ST. PAUL

DREWRYS From Canada Salutes You!

56 years ago two great names rode to fame out of Winnipeg. And ever since then the "Mounties" of Canada and "Drewrys" of Canada have celebrated birthdays and thirstdays together.

Now, beginning today, Drewrys for the first time will be on sale in the United States, at all of your better stores, hotels, and clubs. So for the first time in 56 years we enter your wonderful country with what you chaps when you come up here think is a wonderful ginger ale.

Here's looking at you, America. DREWRYS DRY GINGER ALE from Winnipeg salutes you. Cheerio!

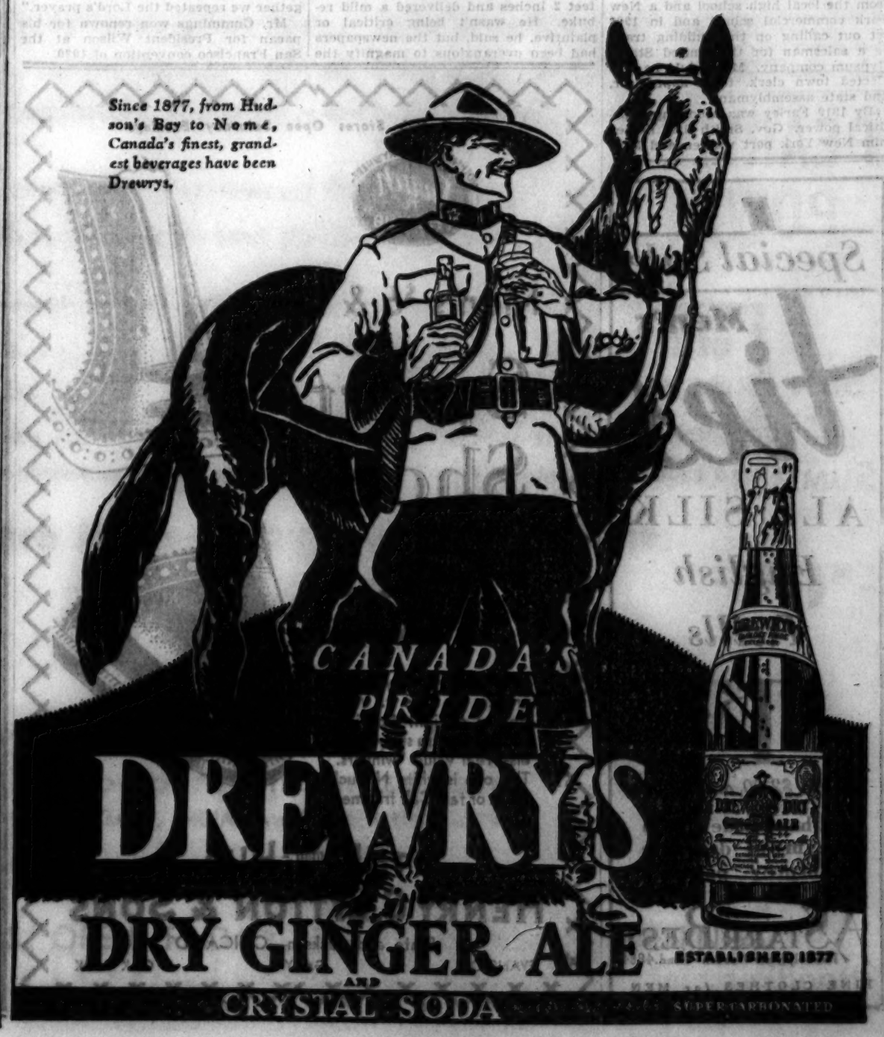

HUEY LONG SEAT BATTLE IS PUT OVER TILL TODAY

Roosevelt Leaders Try to Stop Subcommittee.

The struggle for seats at the Democratic convention between warring delegations from Louisiana, Minnesota, and Porto Rico was marked by sharp skirmishing and evidences of bitter feeling at a subcommittee hearing in the Congress hotel yesterday. The decisive battle is to be waged this afternoon before the Democratic national committee sitting in full.

The number of delegates' seats involved in the controversies is 61. Minnesota has 24 votes at the convention, Louisiana has 20, Porto Rico has 6, and there is one seat in the Pennsylvania delegation disputed.

The fight for the presidential nomination between Roosevelt and anti-Roosevelt forces was involved in the delegation contests yesterday. J. Bruce Kremer of Montana and Norman E. Mack of New York, national committeemen who favor Roosevelt for the nomination, invaded the subcommittee meeting and attempted to halt the proceedings.

Ask Subcommittee to Quit.

The subcommittee was appointed by the national committee to act in an advisory capacity. Kremer and Mack told the members of the subcommittee that the national committee had no authority to appoint them. They asked for an adjournment until this afternoon, when the national committee meets.

Although no direct statements were made, the objectors to the subcommittee hearing hinted that the members of the subcommittee might be more anti-Roosevelt than otherwise. All the contesting delegations, however, have declared themselves either for Roosevelt or uninstructed.

Chairman J. T. G. Crawford, national committeeman from Florida, refused to adjourn the meeting. The so-called "regular" delegations from Minnesota and Porto Rico then walked out. The subcommittee heard evidence from the contesting delegations from Minnesota and Porto Rico and also testimony concerning the contested Pennsylvania seat.

Fight Over Long Postponed.

The featured set-to between three opposing delegations from Louisiana was postponed until today by agreement of two of the three factions. Senator Huey P. [Kingfish] Long had sent word that his delegation challenged the authority of the subcommittee and would not appear. The contesting delegation led by former Gov. Jared Y. Sanders of Louisiana then asked leave not to present its case until today.

Fernand Mouton, the wise-cracking leader of the "burlesque" delegation composed of minions of Senator Long, wanted to go ahead with his arguments, but the subcommittee paid him small attention. This third delegation was brought to Chicago by the Kingfish, according to his opponents, to ridicule the Sanders group.

Sanders Assails Mouton.

"Mouton is on the Kingfish's pay roll," declared former Gov. Sanders. "The convention which elected Mouton's delegation was a widely advertised mockery. He is here as a rather poor political joke of Senator Long's."

"You shouldn't talk like that," responded the grinning Mouton. "I am here to protest against the tyranny and depotism of our poor, misguided Kingfish."

The Sanders delegation later announced that they had been joined by Mrs. Stella Hamlin, national committeewoman from Louisiana.

"We now have 45 delegates, representing the cream of the Democratic part yin Louisiana," said a spokesman. "The day of the Kingfish is about over. We are confident in numbers and secure in soul."

The contentions of the contesting delegation from Minnesota were presented by Neil Cronin, city attorney of Minneapolis, who argued that the regular delegation, pledged to Roosevelt, was elected illegally by a convention from which 141 regularly elected delegates were excluded.

"A rump convention was then called and in addition to selecting a rival delegation put a complete slate of state candidates into the field," said Cronin. "The voters nominated twelve of our fifteen candidates at the Democratic primaries last Monday, thus completely repudiating the regular delegation."

The contesting delegation, although unpledged, is said to be favorable to Al Smith.

Porto Rico's contesting delegation also put forward an argument that the regular delegation was illegally elected. The regular delegation's six votes are pledged to Roosevelt. The opposing delegation is uninstructed.

Also to be decided by the national committee today is the contention of Peter J. McCormick of Wilkes-Barre, Pa., that Dr. L. C. Mundy of the same city was a registered Republican and should be unseated as a delegate in favor of himself.

Youngest Boss

Mrs. Stella Hamlin of Louisiana, who will be national committeewoman of that state if Huey P. Long's delegates are seated. She is 23 years old.

[Acme Photo.]

JOUETT SHOUSE ASSAILS G. O. P. WET STRADDLE

Party Doomed Unless It Meets Issues, He Warns

Unless political parties change their methods and meet important issues with intelligent frankness, new parties will take their places, Chairman Jouett Shouse of the Democratic executive committee declared yesterday in an attack on the Republican straddle prohibition plank. He spoke at a luncheon of the Chicago Bar association.

JOUETT SHOUSE.

"Aside from a few hardy souls like Dr. Nicholas Murray Butler, the delegates at the Republican convention were but a bunch of complacent sheep driven by White House shepherds," he said. "If a party is to live it should represent the will and wisdom of its members and not of one man, no matter what his position may be. The alternative can bring only confusion.

What Does Plank Mean?

"I challenge any member of this group to say in simple language, without certainty of contradiction from high official source within twenty-four hours, what the Republican wet plank means. It is designed to carry to one mind one meaning and another meaning to another mind. I predict spokesmen will be sent to one section of the country with one message and to another section with another message.

"I don't know what Candidate Hoover will say, but my guess is he will have very little to say. He will be like the tar baby in Uncle Remus that said nothing, but his spokesmen will speak in two languages.

Deceive Rather Than Inform.

"My party has been as guilty at times of trying to write planks to deceive rather than inform. If after this example, which has brought upon Republicans the criticism of hundreds of thousands of its members, the Democrats choose to emulate them—then the party doesn't deserve to win in November."

Mr. Shouse said the Democratic party is facing its best opportunity since 1912. The outcome of the convention will show whether the party is to take advantage of its opportunity or muff the ball, he said. He continued:

"With the most unpopular President of a half century, who, regardless of great gifts in certain lines, has proved himself wholly incompetent, and with minds of the people set for a change, the outcome is no certainty if the party goes blind. If the delegates will work out a program adhering to the will of the people, then the party will achieve the success it deserves."

ROB MINNESOTA BANK OF $2,500.

Cliterall, Minn., June 23.—(AP)—Two men robbed the First State bank of $2,500 today and fled with a companion who waited in an automobile.

DRYS TO WIND UP ACTIVITIES WITH TWO BIG RALLIES

The united dry groups will wind up their activities prior to the Democratic convention with two meetings tomorrow and Sunday.

Three or four hundred women are expected to attend a luncheon rally tomorrow noon at the Chicago Woman's club, 72 East 11th street, under auspices of the National Woman's Democratic Law Enforcement league, to honor Mrs. Jesse W. Nicholson of Chevy Chase, Md., president of the league. Jane Addams will speak.

A dry massmeeting is scheduled for Sunday night at Orchestra hall under auspices of the Illinois Conference of Organizations Supporting the Eighteenth Amendment. Among the scheduled speakers are Mrs. Nicholson, Graham Taylor, and Arthur N. Barnhart.

cash sale!

Every Reduction ⅓ and less of original price

On Account of Such Low Prices for the Following Items All Sales Must Be for CASH!

ALL SALES FINAL

STREET and AFTERNOON DRESSES . . . $10.50, $16.50
EVENING DRESSES $21.50 up
SPORTS JACKETS AND SKIRTS $5.00 each
KNITTED APPAREL $15.00
FUR JACKETS and PELERINES $15.00 up
CLOTH SUITS $16.50 up
FURRED and UNFURRED COATS $19.50 up
NEGLIGEES and PAJAMAS $5.95 up
SILK and SHEER BLOUSES $5.00
SHEER SWEATERS $1, $3.95, $5.95
HATS FOR RIGHT NOW $5.00, $10.00

LESCHIN 318 South Michigan

PEARLIE POWELL
320 NORTH MICHIGAN AVENUE
SUN FROCKS for SUMMER DAYS
$6.75 to $12.50
Seersucker
French Lawn
English Gingham
Handkerchief Linen

The Costume Bootery of
O'CONNOR & GOLDBERG
at 23 Madison, East

SALE—Very Special
FEATURING SUMMER FOOTWEAR OF EXTRA QUALITY . . . CUSTOM-MADE
in the O-G Madison Street Shop
$8.65
formerly priced to $14.50
PASTEL SUEDES
WHITE PIGSKINS
WHITE BUCKSKINS
Also
WHITE KIDS . . . WHITE LINENS . . . WHITE MESH

RICHMAN BROTHERS CLOTHES
Reduced!
$18.50
ESTABLISHED 1879
Extra Trousers to Match
Reduced to $4.50
Odd Trousers as Low as $2

Come and take your unrestricted choice of the finest clothes we've made in 53 years, for the lowest price since the war.

These clothes are all our own, brand new, this season's goods; all made in our own factories, and all made to sell at a higher price.

Don't confuse our reduction in price with cheap "sale" clothes. We never had a sale as long as we've been in business.

The materials are the finest that are woven in this country. Our own world-famous master tailors guarantee the workmanship. There are no smarter styles, at any price, and you couldn't get more perfect fit from the most expensive custom tailor.

The selection includes every desirable color . . . every new style . . . every size for every type of man . . . light as well as dark shades . . . worsteds, twists, basket weaves, diagonals, serges . . . single and double breasteds. Nothing is witheld. Nothing is restricted.

Extra salesmen and experienced fitters on hand to assure satisfactory service, perfect fit and prompt delivery of your clothes.

Linen Suits	$7.50	Junior Suits	$12.50
Sport Coats	$8.50	Linen Knickers	$1.75
Linen Slacks	$2.00	White Flannel Trousers	$4.00

There is No Charge for Alterations

6400 S. Halsted St.
4011 W. Madison St.
3220 Lincoln Ave.

114-118 SOUTH STATE ST.
OPPOSITE THE PALMER HOUSE
GARY, INDIANA: 672-674 BROADWAY

Neighborhood Stores open Tuesdays, Thursdays and Saturdays Until 10 P. M.

ALL STORES OPEN FRIDAY AND SATURDAY EVENINGS

WAR SHOW WILL OPEN TONIGHT IN SOLDIERS' FIELD

Amelia Putnam to Watch First Performance.

The military tournament in celebration of the George Washington bicentennial will open at 8 o'clock tonight in Soldiers' field. The proceeds the pageant, which will be given for eleven nights, will be divided equally between the Joint Emergency Relief fund of Cook county and the Army Relief society.

The tournament, developed by Maj. Gen. Frank Parker, has been prepared on a broader scale than any military display in the United States since the war, with a cast of 2,000 regular army troops and 100 planes selected from units stationed in the Sixth corps area, which Gen. Parker commands. In addition to the military presentations, a series of colorful tableaux of revolutionary war scenes are to be given, and each night one or more foreign groups will give native music and dancing.

Amelia Putnam to Attend.

Mrs. Amelia Earhart Putnam, who has just returned to the United States after her second Atlantic flight, will attend the opening performance tonight as the guest of Gen. Parker. Mrs. Putnam, accompanied by her husband, George Palmer Putnam, the publisher, and Capt. Brook Putnam, aid to Gen. Parker, will arrive over the city by plane from Cleveland at noon today. The party flew from New York to Cleveland yesterday.

The plane bringing Mrs. Putnam to Chicago will be met by the first pursuit group, from Selfridge field, Michigan, a short distance from the city, and escorted along the lake shore to Curtiss-Reynolds airport, in Glenview. The Putnam party will stay at the home of Capt. Putnam, a cousin of the publisher, during the afternoon. Tonight at 7 o'clock Mrs. Putnam will board an amphibian plane at Curtiss-Reynolds airport and, again escorted by the army air corps planes, fly to Soldiers' field, where she will view the maneuvers of the fighting planes from the air.

She Will Review Troops.

When the air show is finished her plane will land at the 8th street ramp and Mrs. Putnam will be met and driven to Gen. Parker's box in the field, where she will review the 2,000 troops staging the tournament. After the performance there will be a reception at the Stevens hotel. Mr. and Mrs. Putnam will return to the east tomorrow over United Air Lines.

The military tournament will open with the air show of pursuit, attack, observation, and bombardment planes. All participating troops and the equipment they use, including infantry, cavalry, field artillery, anti-aircraft, machine gun, tank, and other units, next will make a grand entry.

Cavalry Charges to Follow.

Next on the program are the animated tableaux, which depict the Boston tea party, Washington taking command of the continental army, Betsy Ross and the first flag, Washington crossing the Delaware, Washington at Valley Forge, John Paul Jones, the death of Pulaski, the surrender at Yorktown, and Washington at home at Mount Vernon.

Dashing cavalry charges with pistol and saber will follow the tableaux. While the jumps are being set up for an exhibition of horsemanship by army officers a plane with magnesium flares will loop in the sky. After the jumping, 500 well drilled infantrymen will move through intricate formations without a command. The Fort Dearborn massacre will be reenacted with a cast of 300. Battery D, 3d field artillery, winner of the coveted Knox trophy in 1931, will execute high speed maneuvers.

Then will follow a thrilling battle scene, the capture of Cantigny, with all arms of the service in action. A fireworks display concludes the show.

MAYOR WALKER IS ON WAY HERE FOR CONVENTION

New York, June 23.—[Special.]—Mayor James J. Walker, facing the prospect of serving on the all-important resolutions committee at the Democratic national convention, left this afternoon for Chicago where he will join John F. Curry's forces in their preconvention conferences.

In the mayor's absence, the mantle of authority falls upon Aldermanic President Joseph V. McKee, who will serve as mayor until Saturday noon when he, too, will leave for Chicago. Vice Chairman Dennis J. Mahon of the board of aldermen will be mayor a few hours Saturday afternoon. Then he, too, will depart for Chicago as a member of the Tammany delegation.

Thus, for the duration of the convention, the city will be without a mayor. The charter provides for no further succession after the vice chairman. In case of trouble, however, the police commissioner, Edward P. Mulrooney, could employ his police power to take command of the situation.

It is explained that Mayor Walker will be the spokesman for the New York delegation. If he is selected he will be in the uncomfortable position of either supporting or fighting Gov. Roosevelt, who has asked the mayor to reply to the charges filed against him by Samuel Seabury.

U. of Wis. Refuses to Take Chicago Teachers' Scrip

Forty Chicago school teachers who asked officials of the University of Wisconsin if they would accept Chicago school board scrip for tuition for summer courses, have been turned down by the administrative committee, it was announced yesterday by James D. Phillips, business manager of the university. "We believe the teachers should go to their banks or get loans elsewhere on their scrip instead of coming direct to the university with it," the committee said.

FALSE TEETH
Can Not Embarrass
Most wearers of false teeth have suffered real embarrassment because their teeth dropped or slipped at just the wrong time. Do not live in fear of this happening to you. Just sprinkle a little Fasteeth on your plates. Makes false teeth stay in place and feel comfortable. Sweetens breath. Get Fasteeth at Walgreen's or any other good drug store. Fasteeth Co., Binghamton, N. Y.

YOUNGEST DELEGATES ARRIVE

Mrs. Mary E. Ball, 23 years old, of Lexington, Ky., and William P. Holloway of Texarkana, Tex. [Acme Photo.]

MISS MARBURY ARRIVES WITH HER READY WIT

At 76 She Waits for 'Democratic Fun.'

(Continued from first page.)

and what we've got, with the government losing all that revenue. Flaming youth of 1924 has grown up—but the youth of 1932 has never known anything but present conditions, which are awful.

"Soaking Rich Also Hits Labor."

"As for taxes there's always been a marriage between capital and labor and nobody yet has found a way to divorce 'em. Soak one and you hit the other. A fair basis of taxation must be found. Meanwhile I'm for revising the tariff downward so that the ships going out from that seacoast village I call home—New York—won't be going empty as they are now because Europe won't buy from us."

It was at this point that Mr. Mack, ushered into the room, crossed over and greeted his partner with a comradely kiss on her upturned countenance. He took a seat and a companion handed him a snowy napkin and a ripe banana. He spread the napkin over one knee and proceeded to peel and dispose of the banana by sections, discussing the convention that is to come and the aridity that is.

Women Busy at Teas.

Teas were plentiful yesterday in the women's quarters in the Congress. Mrs. Anna Roosevelt Dall and Mrs. James Roosevelt, daughter and daughter-in-law of Gov. Franklin D. Roosevelt, presided in the New York executive's rooms. Miss Marguerite Wells of Minneapolis, who will lead a group from the National League of Women Voters before the resolutions committee, assisted in room 1240, the league's office. On the floor below other groups had other functions.

Miss Lavinia Engle, Maryland delegate, and Miss Adele Stamp, dean of women at the University of Maryland, plan a tea for Gov. Albert C. Ritchie at the Illinois Woman's Athletic club on Sunday.

Arrivals included Miss Permeal J. French, dean of women at the University of Idaho, who back in 1898 was elected state superintendent of education when it was novelty for women to hold such offices; Mrs. Teresa M. Graham, national committeewoman, Miss Ellen Healy and R. Graham Haley, all of Coeur D'Alene, Idaho. Haley and Miss Healy are 24 and 25 years old, respectively, the youngest delegates in the state's history.

Teachers' Federation Will Open Convention Sunday

The 16th annual convention of the American Federation of Teachers will start on Sunday with executive sessions and continue through next Thursday at the Knickerbocker hotel. The economic problems of educational systems will be discussed. Agnes Clohesy, chairman of the joint board of the Chicago teacher unions, will deliver the address of welcome on Monday morning. Among the speakers will be William Green, president of the American Federation of Labor; James Mullenbach, former member of the board of education, and John Fitzpatrick, president of the Chicago Federation of Labor.

Wife Sues for a Divorce from Peter Weissmuller

Mrs. Dorothy Rumble Weissmuller, 4637 North Lawler avenue, yesterday filed suit for divorce in the Superior court from Peter John Weissmuller, brother of Johnny Weissmuller, swimming champion and movie actor. The bill, which was drawn by Attorney Frank E. Cantwell, charged desertion. It said the couple were married on Sept. 9, 1926, at Crown Point, Ind., and separated on Jan. 5, 1930.

CERMAK RAISES $4,500,000 FOR CITY PAY DAY

2 Weeks' Pay for School and Municipal Staffs.

(Continued from first page.)

made available yesterday the teachers and other school employes will get about $2,500,000, according to the controller's reckoning.

Mayor Cermak said that the city had advanced $28,242,907 to the school system for pay rolls on 1928, 1929, 1930, 1931, and 1932 tax anticipation warrants. These have been purchased by the city with its trust and surplus funds, and held in lieu of cash in the city treasury.

Reveals Warrants Taken.

This statement by the mayor discloses for the first time that in order to aid the teachers and school employés, Mayor Cermak has accepted $2,099,357 of 1932 tax anticipation warrants, although the tax levy of 1932 has not been adopted by the city council, and consequently the warrants have been prematurely issued.

This transaction is covered in the city accounts as "an overdraft in the educational fund, representing use of city cash, which will be covered by investment in 1932 board of education tax warrants." The deal was put through last March to meet some deferred pay rolls at that time.

Of the total cash supplied to the board on the warrants listed, $19,443,007 has been furnished since Mayor Cermak assumed office in May, 1931.

The unpaid salaries of the schools consist of $18,197,853 owed to the regular teachers; $3,915,870 to the special teachers and civil service employés of the education fund, $676,933 to building employés, $231,133 to playground instructors and attendants, and $3,380 to lunchroom supervisors.

City 2½ Months Behind.

The city pay roll is about two and a half months in arrears. The sanitary district, which is approximately $750,000 behind with its pay rolls, got enough cash together a few days ago to distribute half a month's pay.

The county government, from its fees, is trying to scrape together enough money for two weeks' pay. When this is done, the county will have anticipated all of the fees until Dec. 1, when its fiscal year ends.

In addition to the $1,900,000 which the county owes its employés it owes $117,560 for the relief of the blind, $189,573 in mothers' pensions, and $193,627 for home placing agencies.

The Lincoln park and south park systems are the only two local governments which have paid their employés in full to date. The west park system, whose 1931 tax anticipation warrants were offered for sale yesterday at less than 70 cents on the dollar, owes its employés $2,367,132. These employés have received only one month's pay in the last 11 months.

AUDITOR REPORTS ON SCHOOL FUNDS HELD IN BANKS

President L. E. Myers of the board of education yesterday asked H. H. Brackett, school auditor, for a financial statement on the funds for school lunch rooms and other school activities. The funds have been on deposit in five banks.

Mr. Brackett reported that the school money was secured by A grade bonds, which the five depositaries had placed in escrow. The funds represent the cash of sixty schools in all parts of the city.

One of the banks was the Bowmanville National bank, which was closed on Monday. School money in this bank amounted to $45,000, which was secured by bonds valued at between $58,000 and $60,000, according to Mr. Brackett.

The other four banks, which are open, are the Chicago City Bank and Trust company, Mutual National bank, Terminal National bank, and the Security Bank of Chicago. It was estimated that approximately $155,000 of school money is on deposit in these institutions.

FALL IN BATHTUB OF HOT WATER FATAL TO BROKER

New Yorker Dies Day After Rift with Wife.

New York, June 23.—[Special.]—Raymond H. Allen, broker and well known figure in society, died today from burns he suffered last night when he fell into a bathtub of hot water at the home of Mr. and Mrs. Kenneth Van Riper of 1560 Fifth avenue, where he had gone to spend the night. He was 54 years old.

News of the death of Mr. Allen, who only yesterday announced a rift between himself and his wife through a newspaper advertisement stating he would not be responsible for her debts, became known when Dr. George E. Davis of 1565 Fifth avenue notified the medical examiner. That Allen was at the Van Riper apartment last night was verified at his own apartment in the Park Lane, where his wife is said to be in a state of collapse over his death.

Get Statement by Phone.

The official statement from the Allen apartment came from a woman who said over the telephone that she was Mrs. James H. Gilman, Mrs. Allen's spokesman.

"Mr. Allen, while calling at the residence of Kenneth Van Riper last night met with an accident. Dr. George E. Davis was in immediate attendance, but Mr. Allen died early this morning," said Mrs. Gilman's statement.

The superintendent of the building at 1560 Fifth avenue denied that there had been an accident or a death in the building and said that the Van Ripers had been out of town for the last three weeks.

To add to the mystery, the police were unable to supply any information. No report either of the accident or Mr. Allen's death was made at the 104th street house and no police investigation is being made.

Met Aboard Liner.

Mr. and Mrs. Allen met aboard a ship on which they were both returning from Europe in 1924. They were married shortly afterward. Mrs. Allen was Miss Frances Tatum before her marriage.

Mr. and Mrs. Van Riper, who are socially prominent, acted as best man and bridesmaid at the Allen marriage in Miami, Fla., where it was one of the brilliant affairs of the season.

Three Lose Their Lives in Drowning Accidents

Drowning accidents claimed three lives yesterday in the Chicago area. Charles Olson, 22 years old, 6414 North Claremont avenue, became exhausted while swimming off the Lawrence avenue beach, sank and drowned before help could reach him. Edward Keown, 29 years old, of Herrin, Ill., an attendant at the Dunning state hospital, was seized with a cramp and drowned while swimming in the Fox river near Carpentersville, in McHenry county. Laverne Reynolds, 14 years old, of Batavia, waded beyond his depth in the Fox river there and lost his life. He could not swim.

SPORT COATS
$9.75
On board a yacht—at the club dance—for correct summer dress—they're the very ultimate in smartness. Fine twill flannels with plain or pinched backs, single or double breasted—blue, brown or tan—quality that's "miles" ahead of $9.75 . . . . Others to $30

SPORT TROUSERS
$5.95
Plain white flannels and herringbones, striped serges, smart new cord weaves—they're quality made in a way that seems hardly possible at this price
Others to $20

LINEN SLACKS
$2.95
Slacks are the last word for golf and general outdoor wear—and this lot of fine imported Belgian linens is certainly giving you heaps more value than you'd expect at $2.95
Others to $6.50

IN OUR GREAT SPORTSWEAR DEPARTMENT, FOURTH FLOOR

Knickers of fine imported linen
$1.95
4th floor

$3 imported golf hose at
$1.15
Main floor

MAURICE L. ROTHSCHILD
State at Jackson
MINNEAPOLIS CHICAGO ST. PAUL

Don't Gasp At.. Lily Damita's FIGURE!

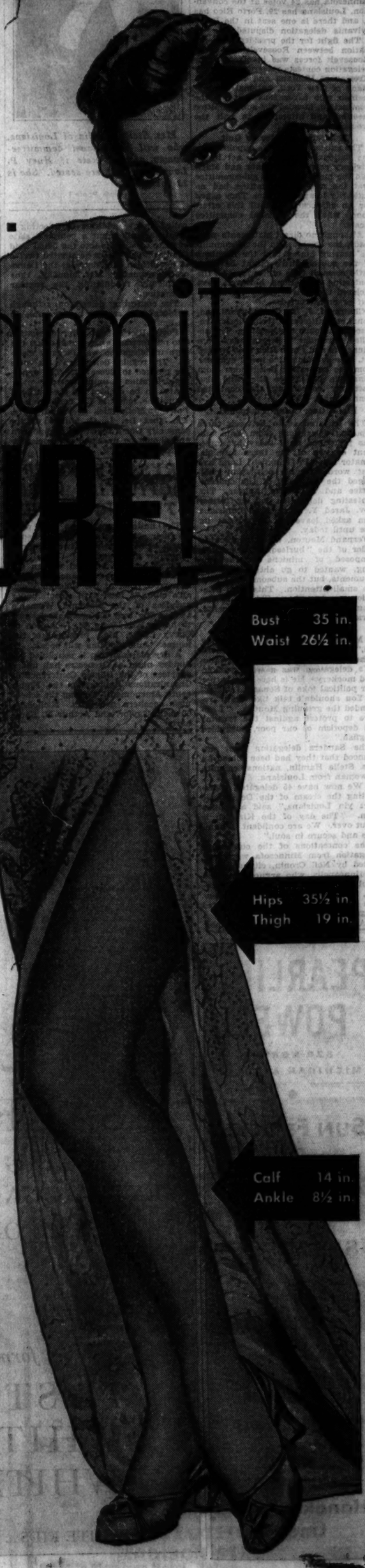

Eat two salads daily covered with Hellmann's Mayonnaise and within 60 days you, too, may regain the slenderness of youth!

LILY DAMITA weighs exactly 114 pounds. She is five feet three inches tall. And a glance at the measurements shown at the right will prove to you her perfect proportions.

Now how does provocative Mlle. Damita keep her figure so slender? How does she protect her ravishing bodily grace? By violent physical exercise? By starvation diets?

Not a bit of it! Lily Damita can not afford to ruin her health . . . even to maintain her figure!

All she does is EAT SENSIBLY. She cuts out heavy, fattening foods. And in their place, substitutes two inexpensive salads daily . . . one at lunch, another at dinner . . . covered with Hellmann's Mayonnaise. So simple . . . yet so effective!

Indeed, as Mlle. Damita says in her fascinating broken English, "That Hellmann Plan, it is so easy! It takes the weight off in just the right places . . . and in two months' time you will look and feel just wonderful!"

★ ★ ★

Why don't you start this slenderizing plan at once? Two salads daily . . . a minimum of fattening foods. Follow this plan faithfully, and you can regain much of the slenderness and health that you may so envy in others.

But always insist on Hellmann's, the quality mayonnaise. It is made of only the finest vinegars, oils, eggs, and spices. Then, double-whipped for extra creamy smoothness.

But we warn you! Recently certain mayonnaise makers have started using inferior fillers in a frantic effort to lower their prices and thus fool the public. This the makers of Hellmann's flatly refused to do. Hellmann's Mayonnaise remains absolutely uncheapened, absolutely unchanged. At your grocer's then, tomorrow.

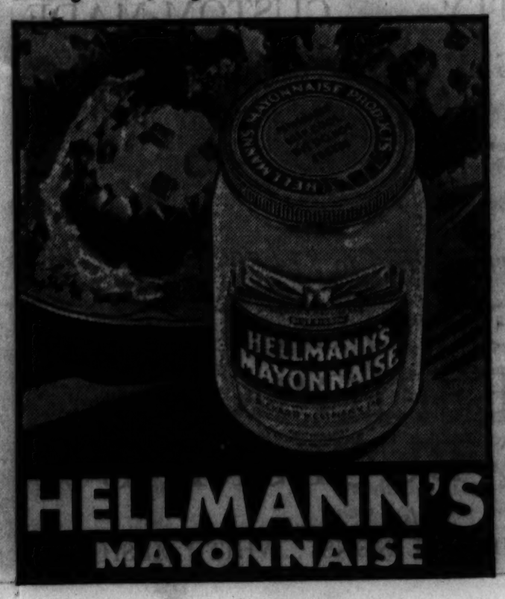

HELLMANN'S MAYONNAISE

SALE OF CANDLES IN CHURCHES IS BANNED BY POPE

Taking of Photographs Also Forbidden.

BY DAVID DARRAH.
[Chicago Tribune Press Service.]

ROME, June 23.—The sale of candles by priests or those in orders in or before Catholic churches, the use of artificial flowers before altars, and the taking of photographs in churches during marriages or other sacred functions are forbidden by drastic regulations made public today by Vicar General Cardinal Marchetti Selvaggiani following "sacred apostolic visits" which he has been making throughout the diocese of Rome on the instructions of Pope Pius XI.

A sacred visit would correspond in profane affairs to a visit of inspection. During these visits the personnel of several churches and monasteries were removed and transferred, including the mother superior of the convent of Spanish sisters on Montemario hill.

Intended to Correct Abuses.

The regulations published tonight set forth that they are intended to correct abuses which are detracting in some instances from the dignity of the Catholic church and from the decorum of sacred temples.

They provide that the altar in which the holy sacrament is kept must be the principal altar of the church and its adornments must be the best that the church possesses. Article 2 of the regulations provides that many sacred images and statues which have been introduced into the church must be removed. The regulations say:

"The usage prevailing in many churches of putting votive candles at the disposition of the faithful in return for a money offering to burn on candlestick and supports is the cause of serious inconveniences. It easily assumes the appearance of superstition and favors the impression that it is done to obtain lucre and contributes little to the cleanliness of the church in which the burning of candles, especially when they are not made of beeswax, defiles the pavement, stains the walls, and rarefies the air."

Orders Practice Halted.

The article then ordains that the clergy must immediately stop the practice of selling candles in churches and oratories outside church doors or on property contiguous to the church, and that all candlesticks and supports must be removed.

It instructs the clergy to explain the reasons to the faithful for this regulation, recalling to them "that mass listened to attentively and communion received with due disposition is worth more to obtain grace and celestial favor than thousands of candles burned on long series of days."

It is provided, however, that the faithful, in accordance with ancient custom, should be exhorted to "give offerings to have mass celebrated and offer beeswax candles." These candles, however, must be obtained elsewhere than from the clergy. They may then be left in the sacristy and will be lighted by the clergy during liturgical functions.

Ban Photography in Churches.

Article 3 ordains the removal of all artificial flowers, of whatever material, from all churches.

Article 4 forbids the taking of still or motion pictures of religious ceremonies or functions inside churches.

Any one who fails to follow these prescriptions will be proceeded against with the full rigors of the canon law.

VICTIM OF 'RIDE' IS FOUND ALIVE; REFUSES TO TALK

Police from the Kensington station, informed that the body of a man shot to death had been tossed on the roadside at 119th street and Stevenson avenue, went there last evening and found the shooting victim still alive.

He is John Zarattini, 34 years old, formerly of 336 West 108th place. He had been struck in the chest and behind the right ear with bullets. In his pockets were found naturalization papers describing him as a mechanic.

Zarattini refused to tell Lieut. Garrett Coan and Sergt. Edward Hayes anything about he shooting. He was taken to the Roseland Community hospital and later to the county hospital, where his condition was described as critical. Further investigation by the police failed to disclose any motive for the attack upon him.

Heads Institute

THE REV. HORACE G. SMITH.
[Melvin H. Sykes Photo.]

The trustees of Garrett Biblical institute, Evanston, yesterday announced the election of the Rev. Dr. Horace Greeley Smith of Wilmette as president of the seminary. Dr. Smith will succeed the Rev. Dr. Frederick C. Eiselen who has become corresponding secretary of the Methodist Episcopal board of education.

Dr. Smith is a graduate of Northwestern university and an alumnus of the seminary of which he will become the head. He was formerly the pastor of the Hemenway Methodist Episcopal church, Evanston, and the First Methodist church of Glencoe.

The new Garrett institute head is widely known as a constructive leader. He built new churches in Evanston and Wilmette. The Wilmette edifice is recognized as an outstanding example of Gothic architecture on the north shore. It was erected in 1928 at a cost of $350,000.

Dr. Eiselen was elected president of Garrett in 1925. During his presidency the institute came to be known as the leading theological school of American Methodism.

PAPAL LEGATE SINGS MASS AT DUBLIN CONGRESS

Solemnity Overshadows the Spectacular.

BY JOHN STEELE.
[Chicago Tribune Press Service.]

DUBLIN, Irish Free State, June 23.—The spectacular side of the Eucharistic congress gave way today to the more purely religious exercises, the chief being the pontifical high mass sung by Lorenzo Cardinal Lauri, the papal legate, in the pro-cathedral.

The old church presented a scene of rare beauty, being especially decorated, and, as for the opening function, was filled with ecclesiastics in gorgeous robes of many colors. The whole service was broadcast and was heard by thousands in the adjoining streets, who knelt reverently on the cobblestones.

Nine Cardinals Attend.

In addition to nine cardinals, scores of archbishops and bishops, hundreds of clergymen and many distinguished laymen, including all the members of the present and the late Free State governments, were in the cathedral for the mass.

Throughout the day there were masses in all Dublin churches and a series of sectional meetings was held by national groups, in which in every known language Catholic theology was expounded to the people. A special meeting for priests at the mansion house was conducted in Latin and at the Theater Royal there was a great meeting at which only Irish was spoken.

Chorus of Quarter Million.

Irish also was the feature of a great popular massmeeting in the evening at Phoenix park, over which the legate presided. After this meeting he reviewed a march of thousands of devoted Irishmen and gave his blessing. The principal address was by Bishop Raphoe in Irish, while Archbishop Glennon of St. Louis spoke in English.

At a meeting for men in Phoenix park tonight a quarter of a million voices will join in hymns. Tomorrow night's meeting will be for women and Saturday noon there will be a mass for children in the park, conducted by the legate.

The visiting ecclesiastics are enthusiastic over the beauties of Dublin and are especially impressed by the glorious sunshine.

SUSPEND 2 JAIL GUARDS IN PROBE OF GUN AFFRAY

Find Special Privileges Granted Prisoner.

Statements tending to show that Jack Lawrence, 23 years old, prisoner in the county jail who shot and killed a guard and then himself with a smuggled pistol on Wednesday, had been allowed unusual privileges by jail employes were obtained last night by investigators of the tragedy.

As a result two guards, Frederick Studebaker, 615 East 78th street, and Ernest Marinelli, 550 Taylor street, were suspended pending further investigation of their conduct.

Warden Moneypenny and Coroner's Investigators Reynolds and Donahue first questioned Ray Kolar, 23 years old, 1837 North Nagle avenue, an alimony row occupant, who acted as clerk in the bundle cage. In this position of trust he could pass packages on to prisoners with guards acting as messengers.

Tells Friendship with Girl.

Kolar admitted that he had been friendly with Miss Della Broderick, a sister of Mrs. Olive Lawrence, 3331 Walnut street, widow of the killer-suicide.

Miss Broderick, according to Kolar, visited the jail Sunday afternoon and brought a basket of fruit for her brother-in-law. This package, he said, was then taken by Studebaker into the jail and delivered to Lawrence. If there was a pistol in it, Kolar declared, he knew nothing of it.

Both Studebaker and Marinelli, who relieved him soon after the visit of Miss Broderick, also denied any knowledge of a pistol being in the basket. Miss Broderick and Mrs. Lawrence were also questioned by the investigators, but on advice of Attorney Louis I. Fisher, a brother of Chief Justice Harry Fisher of the Criminal court, refused to talk.

Locked Up for Night.

They were locked up in separate police stations for the night at the order of Assistant State's Attorney Nat Ruvell. The two suspended guards were told to report at the jail for more quizzing this morning.

It was brought out last evening that Lawrence had had a considerable sum of money when he entered the jail while carrying on an appeal to prevent his going to the penitentiary for robbery, and also to await trial on a charge of murder.

Guard Studebaker was an appointee of Sheriff Meyering. Marinelli had as sponsor Al Prignano, Democratic committeeman of the 20th ward.

QUESTIONED

MISS DELLA BRODERICK.
[TRIBUNE Photo.]

Ruth Donnelly, Actress, to Wed Motor Firm Official

Los Angeles, Cal., June 23.—[Special.]—Basil Winter de Guichard, automobile company executive, and Ruth Donnelly, actress, filed notice of intention to marry today. Miss Donnelly is the niece of Frederick W. Donnelly, mayor of Trenton, N. J.

IOWA STORE MAN CANCELS ALL HIS PATRONS' DEBTS

Sioux City, Ia., June 23.—[Special.]—While nations talk moratoriums Mr. and Mrs. James Hennum, proprietors of a general merchandise store at Sloan, Ia., 20 miles south of Sioux City, canceled all debts owing them, a cancellation totaling something in excess of $75,000.

The debts run from a few cents to as high as $1,000. Since sending letters to all their debtors many have offered to pay, even insisted, but have been told: "We meant just what we said. Everything is canceled. We have plenty to keep us. If you want to give your money, give it to the church or to needy persons."

SHOT AND KILLED BY WIFE.

Edward Jackson, 40 years old, 614 East 51st street, a Negro, was shot and killed yesterday by his wife, Mary, following an argument in their home.

REMOVE TUMOR FROM BRAIN OF SENORA CALLES

Boston, Mass., June 23.—(AP)—A large tumor was removed from the brain of Senora Leonor Fldrente Calles, wife of former President Plutarco Elias Calles of Mexico, at Peter Bent Brigham hospital today.

In an official bulletin issued shortly after the operation, Dr. José M. Puig-Casaurano, Mexican ambassador to the United States, said the patient was doing "as well as can be expected."

He added that the outcome could not be determined at this time.

The operation was performed by Dr. Harvey Cushing of Boston, internationally known surgeon. He had the patient under observation since her arrival here by train Tuesday night. Early this morning he went into conference with Dr. Francis Miranda, who came from Mexico City with Mrs. Calles, and it was decided to operate immediately.

Throughout the day former President Calles and other members of his family stayed in their hotel suite anxiously awaiting word from the hospital.

CARSON PIRIE SCOTT & CO

A DAZZLING HAT
White Rough Straw
$3.95

Jumbo Racello straw makes white even whiter! It is a coarse straw with a soft chalk surface. Smart grosgrain bands and scarfs of silk crepe and velvet are trimming. There are leghorns, crepe turbans, Ballibuntals, Panamas in a group at $3.95.

Moderate Price Section, Fourth Floor.

Summer Chic
In the Gray Shop

Means a Leaf Print Sheer With a Jacket Front
$17.50

Large leaves on black, navy, copen blue effect lots of white and keep one looking enviably cool. It's a one piece frock with the effect of a jacket tying in front over a vestee of lace. There are four clusters of pleats in the skirt.

Sizes 42½ to 52½

Gray Shop—Fourth Floor.

a TON of WHEAT for a TON of COFFEE

Back to the Old Barter and Exchange Days

The U. S. Government sent our surplus wheat to Brazil in exchange for their surplus coffee, the finest crop they ever produced.

. . . and for the first time in 15 years, we are presenting to the people of Chicago . . .

THIS DELICIOUS COFFEE now 5c
with double rich cream at all
TRIANGLE RESTAURANTS

57 W. RANDOLPH
6 SO. CLARK
225 SO. WABASH
171 W. MADISON
130 SO. CLARK
307 SO. CLARK

CARSON PIRIE SCOTT & CO

One of the Best Values to Appear in PRINT
$6.95

A VINE print in white covers the silk crepe frock with its cap sleeves and square neckline. Beet root, brown and navy. Sizes 14 to 20.

White tie and fine white print on dark grounds follow the clean cut chic of this silk frock with short jacket. Beet root, brown and navy. Sizes from 14 to 20.

All Day Every Day Frocks, Fourth Floor.

It's a Miss' Frock Fashion

Ensemble
Chalk White

Can You Imagine a Smarter Impression of Summer?
$19.50

Chalk white is the coolest white there is. It literally stirs a breeze for you in this ensemble of three-quarter coat, and one piece frock with raised waist. And then—every frock in your wardrobe may borrow the white coat.

Misses' Frocks, Fourth Floor.

A bang-up double-header
for today and tomorrow
OPEN EVERY EVENING

A grand lot of our more costly
Silver Gray
$30 Worsteds
step down to
$20
with two trousers

A cool $10 below the market! When you can carry away Silver Grays like these, at such a saving, "that's sumthin'"!

Here are the facts in a nutshell: We've sold a world of Silver Grays, at $20! Stocks are shot to pieces—with more and more men asking for these keen new $20 grays. We need 'em in a hurry—and draft reinforcements from our finer $30 lots. We take a $10 cut—and keep things moving. You get a dandy suit of clothes—and a sweet saving.

Good business for both of us! Come and see, today or tomorrow.

300 pairs of silk-sewn
White Flannels
are going at
$4.00

Plain ones, striped ones—all of 'em tailored in thoroughly shrunk woolens from the renowned Bolton weavers. Sizes to fit everybody!

Use our New Ten Payment Service

NO EXTRA COST—no interest charge. Pay $5 a purchase, the balance in ten weeks.

BOND CLOTHES
MADISON STREET
Next to Morrison Hotel. Between Clark & Dearborn

FRANCE, JAPAN COOL TO HOOVER ARMS CUT PLAN

Britain, Thus Far, Fails to Join Movement.

[Chicago Tribune Press Service.]

Washington, D. C., June 23.—[Special.]—Washington officials conferred at length with the ambassadors of the major army and naval powers today on the Hoover disarmament proposals, but no new announcement was forthcoming indicating whether the President's plan would prove acceptable to the other nations.

From unofficial sources, it was learned, however, that the reception to the President's startling suggestion that all nations cut their armaments virtually one-third has not been as cordial as had been anticipated. While many of the smaller powers, whose armies and navies are negligible, have rushed to the aid of the program, Great Britain, thus far, has not given her support. France openly is hostile and Japan's attitude has been far from encouraging.

Japan Appears Critical.

In diplomatic quarters the report persisted that the French government was resentful of what was termed an attempt on the part of the United States to put France in a hole by making it appear she was the nation responsible for blocking action at the Geneva arms conference. At the same time, it was learned that there was some tendency on the part of Japan to criticise the fact that she had not been taken as fully into the preliminary negotiations as some of the other powers.

Other developments of the day included the disclosure that the United States would not have parity with Great Britain in warships, nor its proper treaty ratio with Japan by Jan. 1, next, in event the Hoover program were adopted.

In this same connection it was revealed that Great Britain and Japan would have to scrap a much greater tonnage of under age ships than would the United States if the Hoover plan were put into effect at the end of this year.

Changes U. S. Naval Policy.

Attention also was called to the fact that the Hoover move to avert the wreck of the league of nations' arms conference, marked a further departure, during the Hoover administration, from the traditional isolationist policies laid down by the founders of the republic. The move was interpreted also as a departure from the American naval policy of basing the theoretical size of its fleet on the nation's security needs in favor of a policy of basing the size of the fleet upon relativity.

While officials publicly denied that war debts played any part in the disarmament transactions, it was admitted in official quarters that disarmament and the war debts owed the United States could not be divorced. In this connection it was said that while the United States was not demanding an arms cut as the price of a reduction in the war debts, the reaction of the powers to the American proposals certainly would play a part in later negotiations in event this country was asked to allow Europe to repudiate a part or all the war debts.

Diplomat Calls on Hoover.

The diplomats calling at the White House today included the representatives of Great Britain, France, Germany, Japan, and Italy. On their departure none would give any inkling of what had been discussed. It is known, however, that war debts have bulked large in recent discussions between American officials and Washington diplomatic representatives.

An analysis of the comparative naval tonnages of the major powers, made today, disclosed that even if the Hoover program were adopted and the fleet tonnage limits were cut close to one-third below present treaty levels the United States would have to embark on a sizable warship building program or remain below treaty strength.

Counting only built and building warships, under age, and fit for use the United States on Jan. 1 next would have 691,250 tons; Great Britain 760,928, and Japan 539,640. The ratios would be 9.8 for the United States, 10 for Great Britain, and 7.1 for Japan.

Counting only under age cruisers, aircraft carriers, destroyers and submarines the United States ratio would be 8.2, Great Britain 10, and Japan 7.4. In other words, unless the United States embarks upon an immediate building program, Japan would have almost as large a tonnage in auxiliaries as this country for years to come.

Assuming the Hoover program was adopted and made effective as of Jan. 1, next, the United States would be short 130,950 tons in modern ships of the treaty tonnage quota allowed under the revised armaments treaties. Great Britain would be short 54,184 tons, while Japan would be up to full treaty strength.

Although figures given out at the state department yesterday indicated that the Hoover proposal would call for the scrapping of more than a million tons of ships, investigation revealed that the total under age useful ships to be scrapped by the five major powers would run about 700,000 tons.

U. S. Would Scrap 156,500 Tons.

The United States would scrap 156,500 tons of under age ships, composed of 138,100 tons of battleships and 18,500 of submarines. Great Britain would scrap 260,020 tons of under age ships comprising 155,800 tons of battleships, 39,428 tons of heavy cruisers, 33,840 tons of light cruisers, 14,100 tons of aircraft carriers and 12,154 tons of submarines.

Japan would have to scrap 231,067 tons of under age ships, mostly battleships and submarines.

France would have to scrap 45,889 tons of new submarines and Italy 9,653 tons of submarines. Japan would have to cut her submarine force by 44,213 tons.

Moffett Warns Disarm Craze Invites Disaster to America

[Chicago Tribune Press Service.]

Washington, D. C., June 23.—[Special.]—Rear Admiral William A. Moffett, in an address at Macon, Ga., today, charged the the United States had so neglected its national defense in recent years that it is "inviting disaster and riding for a fall."

WILLIAM A. MOFFETT.

He asserted that apparently national defense has been forgotten, while the same pacifists, both civilians and in congress, "who did not provide the national defense which would have kept us out of the war, are now advocating that we disarm."

The rear admiral's pronouncement, coming so quickly after President Hoover had called for still more drastic reductions in American naval defenses, aroused considerable speculation in official circles. Navy officials said, however, that the speech had been prepared some days ago.

In addition to attacking pacifists, Rear Admiral Moffett criticised church organizations for entering politics.

"I deplore," he said, "church organizations opposing adequate national defense or sponsoring or opposing any political issues as such. In my opinion, the church organizations that go into politics are injuring the cause of religion and the defense of our country."

Referring to national neglect of national defense, the naval officer said:

"During the depression the country seems to have forgotten its need of national defense, although other countries—some rivals and potential enemies, have, despite the depression, not forgotten nor neglected theirs. Our people assume and take for granted that no nation will ever attack us—a most unwise assumption.

"They forget, too, that a situation may arise, when, to save our self respect and national honor, we may have to fight; that some other nation, prepared for war and knowing we are not, may defy us."

HOOVER DISARM PLAN THREATENS RULE OF HERRIOT

Political Crisis Looms in French Chamber.

BY EDMOND TAYLOR.
[Chicago Tribune Press Service.]

PARIS, June 23.—A political crisis threatening the existence of Premier Edouard Herriot's government is brewing as a result of the Hoover proposal to cut the world's armaments by approximately one-third. While the entire right and moderate press howled with the same indignation that they expressed over the debt moratorium last year, the Socialists hailed it with rejoicing.

In the corridors of the chamber a number of deputies met unofficially and agreed that Herriot is placed in a difficult situation. They point out that if he shows the slightest inclination to accept the Hoover plan, he will be blackballed by the moderate elements, while if he turns it down he is almost certain to lose the vital support of the Socialists and risk producing a rift in his own party.

It is generally felt that unless Herriot can avoid taking a clear cut stand on the proposal, a showdown in the chamber will come in the next two weeks.

Hoover Linked with Il Duce.

[Chicago Tribune Press Service.]

ROME, June 23.—In return for his proposals for the world to scrap one-third of existing armaments, Italy today festooned the name of President Hoover alongside that of Premier Mussolini as a rare and resolute benefactor of a distressed world.

The Geneva correspondent of the Stampa of Turin, for instance, said:

"Two peoples and two men take equal places at the front for their constructive volition—the United States and Italy, Hoover and Mussolini," he declaimed. "If their intentions are rapidly realized Europe and the world will receive that vigor and manipulation at the helm which will set them in the right course to better times."

Borrowed Plan from Duce.

Originality was the only thing denied Hoover. The Gazzetta del Popolo of Turin said his proposal, with a few modifications, was borrowed from Mussolini. It considered the American plan as a success for Mussolini which will remain memorable in the annals of the foreign policy of the various nations.

Some papers got the impression from yesterday's events that Hoover is astutely winking his eye at the European war debtors. The Mattino of Naples said:

"America is speaking at Geneva for Lausanne to hear. While at Lausanne Europe establishes flatly that the problem of reparations is connected with war debts, at Geneva America has let it be understood that the problem of debts can be joined with disarmament."

Britain to Talk It Over.

[Chicago Tribune Press Service.]

LONDON, June 23.—The Hoover disarmament proposals will be discussed at a specially summoned session of the British cabinet tomorrow. Foreign Secretary Sir John Simon, who returned to London from Geneva today, will place before the cabinet a report from the British delegation. He explained the proposals to the king late today.

Generally speaking Hoover's pronouncements were welcomed in London from the viewpoint that they will focus public opinion on the disarmament question as a whole. At the same time, however, it was held that the British proposals, which have been before the conference for some months, are just as important and in some ways more adequate.

Japan Follows French Lead.

TOKIO, June 23.—(AP)—Conversations with high officials of the foreign office, the army, and the navy produced the impression today that Japan is likely to follow the lead of France in dealing with President Hoover's new armaments proposals.

A high civilian official expressed sentiments which were echoed by the fighting services when he said that "our first requirement, like that of the French, is security. As things stand today the great masses of China and Russia adjoin our frontiers, and armaments are our only guarantee of security."

All those who were interviewed praised Mr. Hoover's motives, but everywhere there was a disposition to find certain details of his proposals impossible of acceptance by Japan.

Veterans Peddling Candy in Parks Appeal to Court

Albert Spielman, 7127 University avenue, filed a bill for injunction yesterday in the Superior court seeking to restrain the south park commissioners from interfering with him and other veterans who peddle candy and ice cream in the parks. The state Supreme court held last year that veterans do not require licenses for such peddling activities.

FRENCH, GERMANS OPEN TETE-A-TETE ON REPARATIONS

British Premier Stands Aside at Lausanne.

BY JAY ALLEN.
[Chicago Tribune Press Service.]

LAUSANNE, June 23.—For the first time in this conference, where a definite settlement of the reparations problem among European nations is considered merely part of the bigger job of economic reconstruction, the French and Germans will meet on this preliminary issue.

CHANCELLOR FRANZ VON PAPEN

After days of almost fruitless conversations between Premier Herriot of France and Prime Minister MacDonald of Great Britain, it was suggested by MacDonald this afternoon that the French meet the Germans directly to try to put over their idea of somehow maintaining the principle of reparations payments after a long moratorium.

British Change Stand.

The French and British premiers issued a communique announcing a halt in their "friendly and profitable" conversations which indicated only one slight advance from the positions assumed at the beginning. It is still agreed that the solution found here must be final, that it must imply a revival of world confidence and that Germany cannot be asked to pay now or during the period of recovery. The British have advanced, however, in that after having stood firm on an advocacy of a clean slate they now admit the hypothesis that payments may sometime be resumed.

If ever resumed, the communique continues, the payments must be of such a nature as not to hinder international economic intercourse. The British, it is understood, have gone further in a private memorandum, saying that these hypothetical payments must never be such as to interfere with Germany's commercial balance or budgetary equilibrium.

French Revive Hopes.

The French were less pessimistic tonight because of MacDonald's willingness to stand aside and let them see what they can do with Chancellor Franz von Papen of Germany in spite of that otherwise affable gentleman's rigid refusal to agree to resume payments at any future time or to maintain even a shadow of the principle.

It seems the French delegation is desperate enough to snatch at straws to the right or left, and tonight it spotted a straw in the London Times' assertion of the pure cancellationist view in favor of an appeal to Germany to make some offer that is "clearly in her capacity to make."

While Herriot was meeting Von Papen the rest of the German delegation was meeting ministers and experts of the French delegation. The smiling Von Papen, while standing firm on his refusal to pay, will personally present his various ideas on trade treaties, political pacts and whatnot to compensate the French for wiping the slate.

Military Alliance Denied.

Rumors of a proposed military alliance were denied by the Germans and pooh-poohed by the French.

Herriot's situation is becoming increasingly difficult here and at home. He has again and again appealed to MacDonald for concessions to help him strengthen himself and so enable him to fill the rôle he had imagined for himself as one of the artisans of a new Europe. Even the members of his delegation fail to see how, even if he wanted to, he could agree to wipe the slate clean now that he has gone on record daily against it.

It is clear at Lausanne that when Herriot returns to Paris on Saturday morning he will be attacked by his moderate supporters for the reparations concessions he has made and those which it seems he will inevitably make if the conference continues. He also will be assailed by the left wing Radicals and Socialists, who are sold on the Hoover disarmament plan.

Handle Hoover Plan Gingerly.

Meanwhile, at Geneva, where the disarmament conference is meeting, Hoover's demand for a one-third per cent reduction in the world's armaments has been placed gingerly under the table around which private conversations of the powers continued today.

On the table is still the French plan for budgetary reduction which the French think will obviate the necessity for straight cuts such as Hoover has in mind. But the Hoover plan, although very much underneath the table, is not in the icebox at all. It will eventually be pulled up if the conversations continue long enough.

Sir John Simon, British foreign secretary, rushed to London to attend a cabinet meeting today and, it is suggested here, to see how far he can go in his new rôle as umpire of the French and Americans and also to sound out the admiralty on the "embarrassing" naval cuts.

The conference as a whole was groggy today. Arthur Henderson, president of the conference, mentioned for the first time the possibility of a summer adjournment.

Skin Eruptions
NEED NOT WORRY YOU

Pimples, eczema, itching, burning skin, undue redness minor rashes and scaly scalps are no longer necessary when relief is so simple. Poslam will show what it will do for you in one application. Just apply at night and note improvement next morning.

JUST TO PROVE IT
we will send you a test package FREE. Simply send your name and address to:
POSLAM CO., Desk M, 254 W. 54th St., New York, N. Y.
Get Poslam at any drug store. 50c.

Sale
Professionally Designed
Golf Clubs

Harry Cooper

Tommy Armour

Matched
Woods
Irons

$12.50, $15 Woods—Steel shafts, fancy faces, long calf grips. Perfectly matched and balanced. $4.95 Set of 3, $14

$6 and $8 Irons—nonrust steel shafts and blades, long calf grips. All matched irons from 1 to 9. $2.95 Set of 5, $14

Beginners' Golf Sets, 4 Clubs, Bag, $4.20

Mandel's—Second Floor—Wabash.

MANDEL BROTHERS MEN'S SHOPS
a store of youth • a store of fashion • a store of moderate price*
*Copyrighted.

For Your July 4th Week-End
Sale! 1388 Pairs of Men's
All-Wool Imported Striped Flannels

Regular $4.95 to $7.50 Trousers
$3.35

Come Early! Many "One-of-a-Kind" Sizes and Patterns

The surplus stock of one of America's finest manufacturers! Striped trousers of imported German flannel! Pure worsteds and serges, striped on white or dark background! Plain gray or tan all-wool flannel slacks! Also $7.50-$10 flannel or shetland knickers. Plain colors, plaids, $3.35.

Famous Hip-Zip Slacks
Of gray or tan domestic flannel. Talon fastener at hip for fit and comfort. A big value at only $3.35

For the Beach, Locker, Home!
481 Terry, Sateen or Poplin
ROBES
$4.95 to $7.50 Values
$3.35

The materials alone would cost this much, and the tailoring's the kind you find only in higher-priced robes. In blue, tan or gray. Now just $3.35.

Mandel's—Second Floor—Wabash.

Famous MILEAGE MAKERS

40 TIMES AS FAR FROM US AS THE SUN

A KANSAS FARMER-BOY DISCOVERED THE NEW PLANET—PLUTO, EARLY IN 1930. IT IS FARTHER FROM THE SUN THAN ANY OF THE OTHER EIGHT PLANETS—3,800,000,000 MILES IS ITS AVERAGE DISTANCE. AND SPEAKING OF MILEAGE RECORDS, PHILLIPS 66 IS THE GASOLINE THAT GIVES MORE MILES PER GALLON. ITS JUNE GRAVITY RANGES FROM 62.1° TO 67.9°. THESE DEFINITE FIGURES PROVE THAT IT IS HIGHER TEST, PROVE THAT EVERY GALLON GOES FARTHER.

PHILL-UP WITH PHILLIPS • THE GASOLINE OF CONTROLLED VOLATILITY

Phillips 66

"HIGHEST TEST"
at the price of ordinary gasoline

It is a driving thrill you will never forget—that first time you fill the tank with Phillips 66 . . . the *greater gasoline.*

The immediate improvement in performance is nothing short of sensational. We know this is a very strong statement. But seven million motorists vouch for its truth. They have *actually felt* the *difference*—the added power . . . the faster get-away . . . the snappier pick-up . . . and longer mileage given by Phillips 66 gasoline.

If you wonder how we can sell this higher test motor fuel without asking a penny of higher price, remember that Phillips is the world's largest producer of natural high gravity gasoline. Get more from your motor, and more for your money, by getting gas at the Orange and Black 66 shield.

For those who prefer it . . . Phillips 66 Ethyl . . . at the regular price of Ethyl Gasoline

A MOTOR OIL You Can RELY ON

Phillips 66 Motor Oil

You know you can trust your car to any product of the great Phillips organization. There is nothing shoddy or "cheap" about anything we sell. We always seek quality *first;* then add greater value. So drain and refill with this 100% pure paraffin base oil. There is a grade engineered especially for your motor. It will lubricate safely, completely, and longer. 30¢ a quart.

TRIAL FIGURES SHOW LOSSES OF BAIN DEPOSITORS

Receiver Lists Loans to Banker's Family.

Figures supplied yesterday by Irwin T. Gilruth, receiver of the twelve closed Bain banks, and Carlos A. Life, assistant to Gilruth, told a story of the losses suffered by depositors and investors. They testified in the trial of John Bain, his two sons, John H. and Robert A. Bain, and his son-in-law, W. Merle Fisher, who are charged with conspiracy. The trial is being heard by Judge John M. O'Connor without a jury.

Loans of $10,111,425, many of them unsecured, are contrasted with deposits of $13,000,000 in the twelve Bain banks. Receiver Gilruth testified that on June 9, 1931, the date of the closing of the banks, there was but $231,836 in cash on hand in all twelve banks.

In a civil suit pending before Superior Judge William J. Lindsay it has been shown that the twelve Bain banks collected taxes under authorization from the county collector, and failed to turn over to him $884,000 in cash of the tax money collected in the six weeks prior to the banks' closing.

Stress Loans to Family.

Prosecutor Edwin J. Raber continued to drive away at the loans made by the Bain family and companies in which John Bain was the guiding spirit. It was shown these loans amounted to $2,156,207, which it is estimated, nearly a 100 per cent loss, although $17,555 has been collected to date on John Bain's account. But for whatever other of the loans were secured—not many—the collateral was stock in Bain banks, now worthless, according to the prosecutor.

The loans to the Bain family, as listed by Gilruth, were: John Bain, $650,543; John Bain, Inc., $993,572; Lews company, $257,600; John Bain Real Estate Improvement company, $47,500; John H. Bain, $51,846; Robert A. Bain, $32,939; Leslie Bain, $6,200; Merle Fisher, $41,007; W. H. Fisher [father of Merle], $45,000.

Other Loans Listed.

In addition there were other loans, as follows: Frank A. Mulholland, partner of John Bain, $514,477; Dr Walter H. Buhlig, partner of Bain, $123,000; officers and directors of the banks other than those already named, $2,285,495; and by general investors, $5,032,246, of which $1,357,774 has been repaid. From the other officers and directors the receiver has recovered $312,913.

In showing the extent of the collapse of the Bain banks, after listing the $10,111,425 of loans against deposits of $13,000,000, a statement read by Gilruth showed the amounts collected for each bank, the cash on hand at the time of its closing and the amounts owed to each by other banks, as follows:

Bank.	Currency collected to date.	Cash on hand on June 9, '31.	Amt. owed by other banks.
Armitage State.	$ 82,297	$ 13,623	$ 24,886
Ash Pk T&S.	282,525	30,868	49,929
Brainerd State.	93,599	7,662	22,623
Br Mawr State	213,492	12,164	53,271
Chatham St.	196,828	8,338	33,778
Chi Lawn St.	307,007	30,892	118,866
Elston State.	138,288	51,918	47,748
Ridge State.	54,162	2,538	28,120
Stony Isl T&S.	409,428	13,423	122,811
W Englwd T&S	774,451	45,848	64,859
W Highland St	212,670	13,746	56,666
West Lawn St.	57,479	7,627	16,328
Totals	$2,792,318	$231,836	$623,893

There is a discrepancy in the figures for the amount collected—$2,792,318 as shown by the table and $2,792,526 as shown by the following divisions: from John Bain, $17,555; from officers and directors other than of the Bain family, $312,913; and $13,357,774 from the general public.

Preferred claims will nearly consume all of the moneys so far collected, it was indicated when Gilruth stated that the government has filed a lien, which is a preferred claim, against John Bain for $145,000 to make up a deficiency in his 1929 income taxes. This, added to the county's preferred claim of $884,000 [which has not been allowed by the court], and other preferred claims, will come close to equaling the amount of cash now on hand, it was estimated.

The loss to investors of Bain bonds and mortgages was shown by Mr. Life, who gave testimony regarding twenty-four bond issues for an aggregate amount of nearly $6,000,000, all of which are now in default. Not more than 10 or 15 per cent of these bonds were held by Bain banks, the balance having been sold to the public. Prosecutor Raber charges that valuations were highly excessive in each bond issue.

29 YEAR OLD HEAD OF CLOSED BANK ARRESTED BY U. S.

Federal authorities yesterday arrested Francis Karel, 29 years old, president of the First American National Bank and Trust company of Berwyn, which closed its doors last Saturday.

The arrest was on a bench warrant charging him with making false entries and misapplying money, funds, and credits of a member bank of the federal reserve system. He was released on $5,000 bonds.

It was learned later that the bench warrant was based on a suppressed indictment returned Tuesday by the federal grand jury before Judge John P. Barnes. Assistant District Attorney Owen A. West, who obtained the indictment, would not reveal details of the charges. The First American National Bank and Trust company had deposits of $500,000 at the time that it closed and capital of $175,000.

Seek Loan Body President; Find $1,270,000 Shortage

Colorado Springs, Col., June 23.—(AP)—A nation-wide hunt was started today for Walter C. Davis, missing president of the City Savings, Building and Loan association of Colorado Springs, following the discovery of a $1,270,000 shortage in the association's assets.

EAGLES ELECT A CHICAGOAN.

Rock Island, Ill., June 23.—[Special.]—Richard L. Barker of Chicago was elected president of the Illinois state aerie of Eagles at the closing of the 26th annual convention here today. He succeeds J. J. Murphy of Springfield. James O'Keefe, Chicago, was named secretary. Rockford was chosen as the next convention city.

BACK IN U. S. AFTER RESCUE

Stanislaus Hausner, who was forced down while attempting to fly over the Atlantic ocean and floated eight days before being saved by British tanker, with his wife after being landed at Miami, Fla. About them are officers and men of the Circe Shell, which rescued Hausner.

[Acme Photo: Sent by phone.]

THREE CARROLL BANKS AND FOUR OTHERS CLOSED

2 National, 5 State Institutions Fail to Open.

Seven banks, including the three south side institutions controlled by John A. Carroll, failed to open their doors yesterday. The Carroll banks were the South Shore State, 2633 East 75th street, of which Mr. Carroll was president, and the Hyde Park-Kenwood National, 1525 East 55th street, and the Jackson Park National, 1960 East 71st street, of which he was chairman of the executive committee.

JOHN A. CARROLL.

The Hyde Park-Kenwood National and the Jackson Park National were closed by A. P. Leyburn, chief bank examiner of the Chicago federal reserve district. The South Shore State and four other state banks were closed by State Auditor Oscar Nelson.

The Hyde Park-Kenwood National had deposits of $3,300,000, capital of $600,000, and surplus of $400,000. The Jackson Park National had deposits of $300,000, capital of $200,000, and surplus of $50,000. The South Shore State had deposits of $500,000, capital of $200,000, and surplus of $100,000.

The other four state institutions which were closed were the Universal State bank, 3253 South Halsted street, with deposits of $777,000, and capital of $200,000; the West Irving State bank, 6005 Irving Park boulevard, with deposits of $325,000, capital of $200,000, and surplus of $50,000; the Cottage Grove State bank, 7827 Cottage Grove avenue, with deposits of $1,100,000, capital of $200,000, and surplus of $100,000; and the Pinkert State bank, 4810 West 22d street, Cicero, with deposits of $360,000, capital of $250,000, and surplus of $50,000.

File Liability Suits.

Suits to enforce stockholders liabilities in the five state banks were filed later in the day in the Superior court.

State Auditor Nelson announced yesterday that receivers of three closed banks are ready to make payments to depositors immediately. George W. Reinecke, receiver for the Roseland State Savings bank, will send out checks for $158,500, a 10 per cent dividend. He has already made a 20 per cent payment to depositors.

The Service State bank, 5601 West North avenue, will pay 10 per cent, amounting to $32,500, to depositors. Paul Corkell, receiver of the Industrial State bank, 4700 South State street, will pay a 10 per cent dividend amounting to $19,000, the second which this bank has paid.

Flying Forecasts

Special flying route forecasts for the period from 9 p. m. June 23 to noon June 24 [C. S. T.]:

Chicago-Evansville and Cincinnati — Scattered clouds; moderate northeast winds.

Chicago-Detroit and Cleveland—Clear sky; moderate north and northeast winds.

Chicago-St. Louis—Scattered clouds; moderate northeast winds.

Chicago-Twin Cities—Mostly clear sky; moderate easterly wind.

Chicago-Omaha and Kansas City—Scattered clouds; moderate winds mostly easterly.

Route forecasts for 12 hours ending at noon:

Evansville-Atlanta—Partly cloudy sky; gentle to moderate westerly winds near Atlanta and moderate northerly near Evansville up to 1,000 feet; moderate westerly near Atlanta and fresh northerly near Evansville at 5,000 feet.

Cleveland-New York — Mostly clear sky; fresh northerly winds near Cleveland, fresh to strong northwest near New York up to 1,000 feet; strong northerly near Cleveland; strong northwest near New York at 5,000 feet.

Aviation Notes

While the number of miles flown on all air lines increased from 3,531,194 in January of this year to 3,592,073 in April, the number of passengers carried increased from 25,960 in January to 38,373 in April, according to reports by the operating companies to the department of commerce.

The 17th pursuit squadron of the first pursuit group, stationed at Selfridge Field, Mich., did a snake dance over the loop yesterday noon to advertise the military tournament opening tonight at Soldiers' field. The squadron is equipped with Curtiss Hawks of the new P-6E type, powered by Conqueror geared motors. These fighters do their fighting at low altitudes. Capt. Ross G. Hoyt, war ace, commands the unit.

An increase in travel to dude ranches in the west is reported by United Air Lines officials, who find that persons with only short vacations can spend them at some distance from the population centers when they travel by air.

Hitler Threatens to Seize Police Powers in Germay

BERLIN, June 23.—(AP)—Embittered clashes between Adolf Hitler's National Socialists and communists raging throughout the nation took a toll of four dead today, making a total of ten persons killed since the last week-end.

Fatal clashes occurred at Dortmund, where a National Socialist was killed, and at Duisburg and Strassfurt, where two communists died. A policeman died in Hamburg from injuries received in fighting earlier this week.

Joseph Goebbels, a chief lieutenant of Hitler, vehemently attacked the government of Chancellor Franz von Papen at a great massmeeting in Berlin's Sports palace.

Flays South German States.

Referring to the refusal of south German states to lift entirely the government's recently rescinded ban on the Hitlerite storm troops, Goebbels declared:

"We would have given those South German Marxist-Separatist canaille five minutes to think it over and sicked the reichswehr [army] on them."

He warned that unless the police checked the communists, "We will give the command to clear the streets ourselves."

Edmund Heines, National Socialist member of the reichstag, speaking at Breslau, said that "if the police don't support us, we will drive them to the devil."

"In one month we will be the police and then no one else will march," he said.

Use Water Hose on Reds.

Throughout the day emergency squads of Berlin police patrolled the Moabit, Wedding, and Neugoelln districts, where they used clubs and water hose to disperse huge crowds of communist demonstrators and separate communists and brown shirted Hitlerites.

An open air demonstration in the Lustgarten forbidden, the communists threw barricades across streets in the Moabit section in northwest Berlin. Paving slabs, mattresses and building materials were commandeered. The streets were even torn up to hinder the police transports.

The police sealed portions of three streets in the Moabit district and raided houses, flashing big searchlights after the street lights had been smashed.

Disorders in Ruhr District.

Several persons were wounded by bullets and 60 were arrested in a fight tonight near the center of the city.

Disorders continued in the Ruhr district, where it was reported at Essen that the National Socialists had formed motor patrols, assuming police powers and searching the houses of workers.

Clashes at Bergkamen, Bochum, and Duisburg added several more to the list of wounded and 60 to those arrested.

Witness of Napoleon III.'s Coronation Dies in Illinois

Champaign, Ill., June 23.—(AP)—Mrs. Margaret Schuman, 87, who as a child of seven witnessed the coronation of Napoleon III. in 1852, died today.

MANDEL BROTHERS

a store of youth — a store of fashion — a store of moderate price* *Copyrighted

Clearance! Save 42% to 66%!

$8.50, $10, $12.50, Even $14.50 Values in

SUPERBA SHOES

All Smart Materials!

Shoes from the foremost makers for wear right now . . . mesh, kid and linens! Even black, brown and blue kid! A few reptiles! Marvelous values in shoes for $4.85.

$4.85

For All Occasions!

Medium or high heels! Strictly sports oxfords, pumps, straps suitable for town and business wear. A few afternoon and evening sandals! All sizes in the group.

Mandel's Shoes—Fifth Floor—State.

Be Cool, Smart, Thrifty! Wear

Cotton Lingerie

Mandel's Dependable Quality! At a New Low Price!

Cool gowns and sleeping pajamas of dimity, voile, batiste . . . daytime pajamas of heavier prints! Many of the gowns are bias, all full length.

Mandel's—Third Floor—State.

$1.15

Cotton Chemises and Dancettes, too, $1.15!

There Are Sizes for Misses and Women!

Now—for the First Time—You Can BUY

Beautiful Quality Phoenix Hose

at This Low Price! Regularly 85c Values!

69c pair

The Chiffons—

sheer, high twist and all-silk with lock-stitch, garter-run stop. French heel, silk-plated cradle sole, tipt-toe reinforcement.

The same lovely hosiery which Phoenix has always presented, of a fine, dependable quality and in all the most popular Summer shades—and in sizes 8½ to 10½.

Semi-Service—

of pure silk with mercerized cradle-foot and tipt-toe reinforcement. Just 69c pair!

$1.35 Phoenix Dul Sheer Hosiery on Sale for 89c

Mail and Phone Order Filled on 2 Pairs or More. Call State 1500, Local 33.

Mandel's Hosiery—First Floor—State.

MANDEL BROTHERS

a store of youth — a store of fashion — a store of moderate price* *Copyrighted

Here's How We Make It a Thrifty Matter to

Get in the SWIM!

On the Beach! In the Garden! Wear Gay

PYJAMAS and a Hat to Match $1.95

Floral prints, stripes and gingham checks with hats to match . . . also separate seersucker, linene, crinkle crepe pyjamas, gob suits and jacket styles. Even Summer Roughies, famous at Mandel's, $1.95.

Mandel's Pyjama Shop—Third Floor—State.

From the Main Floor Beach Accessory Shop

STRAW BEACH HAT In gay colors. Very special at $1

BATHING BAGS—rubberized lining. Large enough for bathing suit! $1

'A Tan, Yes! But No Burned Noses or Scorched Faces!

Dorothy Gray Sunburn Cream $2

A flower-scented cream of milky consistency which prevents sunburn but permits the skin to tan.

Mandel's Toiletries—First Floor—State.

MOULDED CAPS—they look just like your own hair! Very new! 50c

BATHING SHOES—with crepe rubber soles and heels. All colors! 50c

SUN-KNAP PAD Awning-like material with pillow top. $1

Mandel's Accessories—First Floor—State.

100% Zephyr Wool! Ribbed for Swank!

Beach-Mate Suits

$3.95

In four devastating new styles—with backs like evening gowns! And remember, these famous bathing suits are exclusive with Mandel's in Chicago!

Other Nationally Known Suits, $1.95 to $16.75

Sport Shop—Third—Wabash.

More Beach Suggestions from the Third Floor

Terry Capes, $1.95

Stretch them out, and they serve as a beach mat . . . pull the draw string, and you have a cape! Genuine importations from England.

Pique Robes, $1.95

Wide wale piques, mannishly tailored! Sizes for misses, women, Teenettes.

Krinkle Krepes

Striped robes and pyjamas to match, only $1.95 each.

Separate SLACKS, $1

Ratines, piques, linenes and seersuckers. Sizes 14 to 20.

Mandel's—Third Floor—State.

STATE WILL TRY M'GEOGHEGAN FOR ROBBERY AGAIN

Nol Pros Recalled; To Be Reindicted.

The nol. pros. which gained freedom for Daniel McGeoghegan, south side hoodlum, was recalled yesterday by the state and an early second trial will be sought on the charge that he participated in the $60,000 robbery of the State bank of Clearing in December, 1930.

DANIEL McGEOGHEGAN.

The grand jury will be asked to return a new indictment against the gangster today. This action was taken in preference to reinstating the old indictment. The defense might win an appeal on technical grounds if the old indictment were reinstated, State's Attorney Swanson said.

Detectives were ordered to arrest McGeoghegan following a conference attended by State's Attorney Swanson, Lambert Bere, vice president of the bank; Chief of Detectives William Schoemaker, and Assistant State's Attorneys William A. Rittenhouse and Walker Butler.

First Charge Dismissed.

The bank robbery charge was nol-prossed earlier in the week after a jury disagreed at the first trial two weeks ago. The motion was made by Prosecutor Butler, who stated that the bank officials objected to being guarded in a loop hotel and felt their services necessary at the bank. The jurors stood 11 to 1 for conviction when they were dismissed by Judge Prystalski after they had deliberated for 24 hours.

State's Attorney Swanson said that Butler had taken the action without his sanction and started an investigation. After the conference yesterday the state's attorney said that Bere had previously asked that the case be dropped, but is now ready to testify at a second hearing.

Guards will be appointed to protect the witnesses, Mr. Swanson said. It was reported that the guards would accompany the bank officials to their work in order to overcome the objections expressed over the hotel imprisonment for safety during the first trial.

Butler to Direct Trial.

State's Attorney Swanson, Chief Schoemaker, and Bere expressed satisfaction over the manner in which the first case was conducted and it was announced that Prosecutor Butler will direct the second trial.

The first trial brought positive identification of McGeoghegan as one of the bandit gang. Bere and John Camphouse, head of the real estate department of the bank, took the witness stand and pointed out the hoodlum as the leader of the gang.

McGeoghegan, considered one of the toughest gangsters in the city by police, supplied alibi witnesses to prove that he was attending funeral services in a south side church at the time of the robbery on Dec. 6. Steve Ladd, a deputy clerk of the Municipal court, appeared as a witness. He said that his uncle, James Ladd, was buried on Dec. 6, and that he was positive that McGeoghegan was at the funeral.

JUDGE COMMENTS

New York, June 23.—[Special.]—The quashing of charges of robbery against a gangster accused in a Chicago bank holdup because the witnesses feared death and were "anxious to get back to work," evoked comment here today from General Sessions Judge Otto A. Rosalsky.

"Without casting reflection upon the Chicago judge and district attorney involved in the case," said Judge Rosalsky, "I have great doubt whether any judge in this city would approve of a prosecutor's action for dismissal because of reported danger to witnesses.

"The judges in our courts, as well as our prosecutors, must have courage. It is a sad condition when intimidation by anti-social elements can stay the hand of justice."

TOWN MARSHAL SHOT TO DEATH.

Shannon, Ill., June 23.—(AP)—Earl Sturtevant, 43, village marshal, was found shot to death in his automobile today. A bakery truck driver found the body. It was believed that Sturtevant was shot by some prowler he encountered while making his rounds and that he crawled into his car and died.

"Over the 4th" NORTH WESTERN LINE

RAIL BARGAINS

Go June 30th, July 1st, 2nd, 3rd or 4th—final return limit July 12th
Coaches and chair cars only

$2.00 Round Trip to MILWAUKEE
From Wilson Ave. $1.71—Rogers Park $1.64—Davis St., Evanston, $1.58

$1.54 Round Trip to LAKE GENEVA
To Williams Bay . . $1.67

$2.04 Lake Geneva Special
(Only $1.27 for children)
. . . includes round trip rail fare and fascinating 25-mile scenic two-hour trip around the lake. An enjoyable, low-cost outing.

Children half fare. No baggage checked.
For tickets apply to
CITY TICKET OFFICE
148 So. Clark St. Phone Dearborn 2121
or Madison Street Station

COMPLETE LAW SCHOOL COURSE

Left to right: Bessie Seiz, Roberta Fairchild, and Elsie M. Scherer, who were among those graduated by the John Marshall law school last night. [Swisher Photos.]

EXPECT BATTLE IN ELECTION OF CHIEF JUSTICE

The judges of the Circuit and Superior courts, including those assigned to the Criminal court, yesterday received a notice to attend a joint meeting today for the purpose of electing a chief justice of the Criminal court for the next twelve months. Immediately after the notices were received there were chamber conferences and the party lines within the two courts became sharply drawn.

The reason for the differences between the judges is a plan suggested by six of the seven sitting Criminal court judges several weeks ago. These six judges, who are Democrats, advocated that the chief justice of the Criminal court be chosen by the judges of that court alone. The seventh judge is a Republican. The Republicans on the Circuit and Superior benches protest that under the plan proposed the election of chief justice might be controlled by the Democrats for several years.

The plan of the six judges is contrary to the custom which has governed the election of chief justice in recent years. Until the state Supreme court denied the right of Circuit Judge Michael Feinberg to impanel a Criminal court jury while sitting in a Chancery court, the judges of the Circuit and Superior courts had doled out the Criminal court office to a different judge each year under a "gentlemen's agreement." The Supreme court, however, held that only those judges duly assigned to the Criminal court had the power to act in Criminal court matters. The Democratic judges insist that under this ruling it is necessary to adopt their plan.

FAIL TO SETTLE STRIKE OF CITY STREET WORKERS

After conferring with Michael Carrozza, head of the city street laborers' unions that have been on strike for three days, officials of the street bureau said yesterday that no settlement of the strike had been made. It was understood, they said, that Carrozza will confer with John W. Garvey, representative of the international union with which the laborers are affiliated, who called the strike during Carrozza's absence from the city.

The city officials were uncertain whether the payment of two weeks' salary today to all city employés will break the strike.

Meanwhile members of the city council finance committee are studying a proposal to contract for garbage removal and street repair work, authority for which is contained in the city's 1932 budget.

NAMES OF FILM AND OPERA PAIR IN HUTTON CASE

Nurse Spends Day Under Cross-Examination.

Los Angeles, Cal., June 23.—[Special.]—The names of Victor McLaglen, motion picture star, and Pietro Gantile, grand opera singer, entered the $200,000 balm suit trial of Miss Myrtle St. Pierre against Dave Hutton Jr., today while the thirty year old therapeutic nurse was on the witness stand under cross-examination.

Pietro showed up in the anteroom of Superior Judge Lester Roth's court, where the comely brunette, with a bottle of smelling salts in one hand and a glass of ice water at the other, was engaged in swapping retorts with Attorney Mark Jones for Hutton.

The opera singer explained he had been subpœnaed as a witness for Hutton, "but I do not know what for." He said his only acquaintance with the good looking plaintiff was when he had her treat his throat at a hotel in Pasadena where he was giving a concert.

Hutton told questioners that McLaglen would be used as a witness in his favor. Hutton's attorneys disagreed with this, and said that they did not expect McLaglen to go on the stand.

"Good Patients," She Says.

The husky movie actor was another of Miss St. Pierre's patients at one time, she explained. "But if Mr. McLaglen and Mr. Gentile are witnesses, they will help my case," she said. "Both were good patients of mine."

Under cross-examination Miss St. Pierre, who occupied the stand morning and afternoon, was required to tell again how soon after being introduced to the present husband of the Rev. Aimee McPherson-Hutton he began making love to her.

Leading back to the meeting which was arranged by the neighborhood butcher, Miss St. Pierre calculated that the introduction to Dave took place Saturday night, and "it was Tuesday when he told me that he loved me." Previously he had "only kissed the palm of my hand on Sunday, Monday, and Tuesday."

Tells About Dave's Limp.

Eventually the subject came up of Dave's limp. "He asked me if it was because of his limp I would not give him his answer," the witness explained. "We were sitting on my divan and Dave pulled up his trouser leg and showed me his leg. He said his left leg was smaller than his right and it had been caused by an illness, infantile paralysis, when he was a child."

"Well, let's go back to that good old divan. Was there any particular reason for you going to your home that night?"

"Yes."

"Did you take your little overnight bag?"

"Yes."

"When he kissed you, of course you resisted him and tried to stop him?"

"Yes."

"You're sure Dave kissed you, and you didn't kiss him?"

"Now, Mr. Jones, that is a strange question. Naturally, the person being kissed is also kissing the person that is doing the kissing. That is what a kiss is."

"Oh!"

Hutton was an eager watcher all day. He often whispered to his counsel, or swung around in his big swivel chair to follow the witness' moves. Hutton alluded to the crowded courtroom as "my public."

MARRIED LIFE LASTS 24 HOURS; SEEKS DIVORCE

Her married life lasted just 24 hours, Mrs. Loveian De Vore, 32 years old, declared yesterday in a bill for divorce filed in the Superior court. She was married March 26 to William De Vore, secretary of the Pierson-Hollowell Walnut company of Danville, Ill., and left him the next day, the bill states. Mrs. De Vore charges that he endangered her life. Attorney Benjamin Davis of Socrates and Davis, obtained an injunction from Judge Joseph Sabath restraining De Vore from disposing of any of his assets. He has failed to keep up the payments in a $17,200 settlement to which he agreed on May 2, the bill charges.

DISEASE AND BAD WEATHER KILLING VALUABLE TREES

Hickories and Red Cedars Are Affected.

BY PAUL POTTER.

Disease and unusual weather conditions threaten to denude the Chicago area of hickory and red cedar trees in the next few years, much as these two forces have almost annihilated the chestnut trees in this region in recent years.

This danger was revealed yesterday in a survey of Cook, Lake and Du Page counties, in which it was found that more than a hundred young and middle aged hickories, largely of the shellbark species, had perished since last fall.

In contrast to the lifeless skeletons of the broadleafed nut trees found in several wooded areas during the survey, other hickories were continuing to survive. Some of the thriving trees however, showed first signs of infection.

Blame Weather and Fungus.

While a more thorough study of the causes is to be made, first indications led tree experts to declare that abnormal weather conditions, plus the probable effects of a fungus which produces a disease called white wood rot, were responsible.

Tree experts at the Morton arboretum, north of Lisle, said that alternate freezing and thawing last winter and the winter before, plus lack of moisture and food supply in many cases, had reduced the nut tree population in the Chicago region.

They also pointed to the heavy losses of red cedar trees due to the attacks of cedar apple rust. This disease is found in summer on hawthorne and flowering crabapple trees in the form of rust spots which in extreme cases cause the leaves to wither.

In winter, the disease moves to red cedars and other trees of the same family. It takes the form of brown globe shaped growths called cedar apples. Some forms of the rust attack common apple trees with damaging effect.

Little Hope for Trees.

Little hope is held for saving either the hickory or cedar trees from the unfavorable weather and disease, except where the cedars may be isolated from the trees which are affected by the rust in summer, and where extra feedings may be given to hickories to give them greater strength and resistance. These practices, however, are more adapted to home grounds than to wooded plots.

Little trouble with nut trees has been encountered in the forest preserves, according to Charles Sauers, superintendent. He joined with several nurserymen familiar with tree life in the Chicago area in declaring that nut trees were difficult to grow in this locality, because of the deep tap root character of growth and susceptibility to winter injury.

Mr. Sauers has directed a more thorough investigation of the damage to hickories reported in privately owned wooded plots in DuPage and Lake counties as a protective measure to prevent losses of trees in the county properties.

BABY CHOKES TO DEATH.

Dolores Dalacy, 10 months old, 1516 Wabansia avenue, choked to death yesterday while drinking milk from a bottle in her crib.

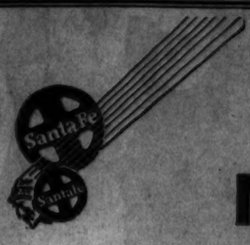

you are invited to inspect

Newest Santa Fe Passenger Equipment

at Dearborn Station (Polk and Dearborn Sts.)

Friday, June 24, 1932
10:00 A. M. to 4:00 P. M.

This new equipment is the greatest forward step in rail passenger transportation since the invention of the sleeping car.

Gas-Electric Rail Motor Car—
Largest and fastest ever built—900 h. p.—80 miles per hour.

Air-Cooled Dining Car—
Always the proper temperature—Fred Harvey Management.

Chair Car—de luxe—
Ladies' Lounge and Gentlemen's Washroom. Comforts never before provided in this type of car.

— COME AND SEE —

W. J. Black, Passenger Traffic Manager, Santa Fe Ry., Railway Exchange, Chicago
J. R. Moriarity, Division Passenger Agent, Santa Fe Ry., 179 W. Jackson Blvd., Chicago

Santa Fe "The Chief" Railway

No Question About It

they are Milder!

YOU'RE RIGHT . . . there's one thing that stands out about Chesterfield. That is . . . *they're Milder.*

This means Chesterfields aren't harsh. It means they're not strong or heavy.

Early in the day or late at night you'll find that Chesterfields are *always* pleasing. They are mild and yet they satisfy.

What's more they taste better, too. That's it . . . milder and better taste. These are the two outstanding merits of Chesterfield.

Plus . . . a third important advantage. Chesterfields are as pure as the water you drink . . . as pure as science can make them.

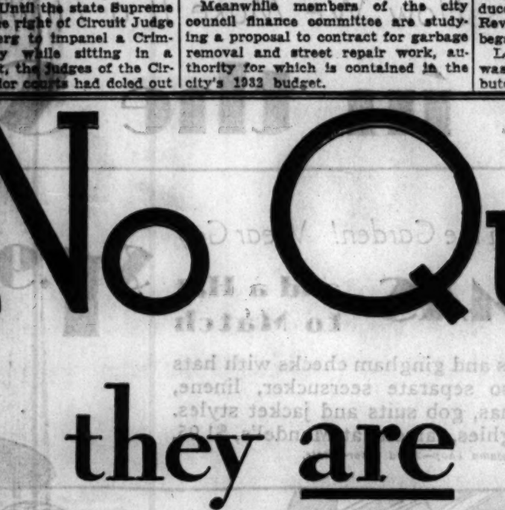

THEY Taste Better TOO

Chesterfield Radio Program
MON. & THUR. BOSWELL SISTERS
TUES. & FRI. ALEX GRAY
WED. & SAT. RUTH ETTING
NAT SHILKRET and NORMAN BROKENSHIRE
NOW 10 P. M. Eastern Daylight
COLUMBIA NETWORK

They Satisfy

Chesterfield

© 1932, LIGGETT & MYERS TOBACCO CO.

Honored this week, Tuesday, with the National Geographic gold medal, presented by Dr. Grosvenor.
—*Underwood & Underwood Photo.*

Broadway greets Amelia Earhart Putnam, Monday, on her return from Europe and she waves a cheery acknowledgment.—*International News Photo*

Greeted by Ambassador Mellon in London to the immense acclaim of vast throngs.
—*International News Photo.*

AMELIA EARHART PUTNAM Lands in Chicago Today!

THE flyer, who made the fastest transatlantic flight in history, comes to Chicago today to take part in the Military Pageant at Soldiers' Field.

She arrives this morning over Lansing Airport and is picked up by a squadron of Army Planes and escorted to Curtiss Field. About noon, from a Standard Oil plane, she will review the army maneuvers over the Loop. In the early evening, she is to fly an amphibian plane to the Lake Front.

Amelia Earhart Putnam arrives at Curtiss Field today, escorted by Army Planes.—*International News Photo.*

Remember her record? 13 hours and 30 minutes to Ireland—a woman flying alone! Unafraid, she conquered the long, lonely ocean, trusting to her plane and Standard Oil products to carry her safely through those far sky stretches.

Amelia Earhart Putnam used Standard Oil products on her record-making flight and her Army Escort planes also use Standard Oil products. Flyers know that these products are manufactured with a precision that means *unfailing* dependability—on which life itself depends in the air.

You benefit by that same precision and dependability when you use Iso-Vis Motor Oil or Standard Red Crown—1933 World's Fair Gasoline. Its eager power will never fail you, no matter where or how far you go.

A delightful "Place to Go" where sun and sand and water meet. Your car will take you.
—*H. Armstrong Roberts Photo*

STANDARD RED CROWN

Get Your Copy of "PLACES TO GO"

You, too, can follow the call to adventure—the lure to explore the unknown—here in your own Middle West. There are lakes and mountains and hundreds of play places where your car will take you—if only you know where they are and how to go. The booklet "Places to Go" will tell you.

It lists hundreds of fascinating places in the great Middle West. Tells you where they are and how to get there. Ask for your copy at any Standard Oil Service Station. It's FREE.

The scenic splendor of Yellowstone, which fortunately can be viewed from excellent roads.
© William Ball, for Northern Pacific Ry.

Fish at Mackinac or fish at a cold little stream in Colorado or anywhere in between. Your car will help.
—*H. Armstrong Roberts Photo*

STANDARD RED CROWN

1933 World's Fair Gasoline

Stanavo Aviation Gasoline •• STANDARD OIL COMPANY •• *Stanavo Aviation Engine Oil*

Chicago Daily Tribune

THE WORLD'S GREATEST NEWSPAPER

FOUNDED JUNE 10, 1847

ENTERED AS SECOND CLASS MATTER JUNE 3, 1903, AT THE POSTOFFICE AT CHICAGO, ILL., UNDER ACT OF MARCH 3, 1879.

All unsolicited articles, manuscripts, letters and pictures sent to The Tribune are sent at the owner's risk, and The Tribune company expressly repudiates any liability or responsibility for their safe custody or return.

FRIDAY, JUNE 24, 1932.

THE TRIBUNE OFFICES.
CHICAGO—TRIBUNE SQUARE.
MILWAUKEE—TRUST COMPANY BUILDING.
NEW YORK—220 EAST 42D STREET.
WASHINGTON—815 ALBEE BUILDING.
BOSTON—718 CHAMBER OF COMMERCE BUILDING.
ATLANTA—1525 RHODES-HAVERTY BUILDING.
LONDON—138 FLEET STREET.
PARIS—1 RUE SCRIBE.
BERLIN—WILHELMSTRASSE 69 A.
MADRID—CALLE ESPALTER 5.
RIGA—ELIZABETES IELA 15/3.
ROME—GALLERIA COLONNA [SCALA A].
VIENNA—AM MODENAPARK 6.
WARSAW—PLAC KRASINSKA 6.
GIBRALTAR—HOTEL CECIL.
SHANGHAI—38 AVENUE EDWARD VII.
TOKIO—IMPERIAL HOTEL.
MEXICO CITY—HOTEL REGIS.
PANAMA CITY—HOTEL CENTRAL.
SPECIAL REPRESENTATION.
SAN FRANCISCO—820 KOHL BUILDING.

THE TRIBUNE'S PLATFORM FOR CHICAGO

1. *Keep appropriations within revenue.*
2. *Pay the defaulted bonds.*
3. *Overcome crime.*
4. *Speed up railroad passenger service.*
5. *Make Chicago the first city in the world.*

"The newspaper is an institution developed by modern civilization to present the news of the day, to foster commerce and industry, to inform and mold public opinion, and to furnish that check upon government which no constitution has ever been able to provide."

THE PROVINCE OF ILLINOIS.

The United States senate has turned down the request of the Chicago spokesmen for a federal loan for the pay of public employés and the relief of distress. This may not be the final word of the federal government, but it is the answer to date. Senator Lewis and Senator Glenn gave all the aid they could, but Illinois has long been a negligible fraction of the American fiscal scheme.

It is not one of the fourteen states accustomed to take more from the federal treasury than they pay in taxes nor one of the states habitually relying upon the federal government for local improvements and sectional benefits. Therefore, a request from it for a loan to be repaid was denied by senators who send subsidies to their constituents as Christmas presents from Washington.

Illinois is relied upon to contribute majorities to the Republican ticket and to pay its taxes to the federal collector. When it has complied in these two particulars it then submits to more than the usual federal interference in its affairs.

The federal government encourages a conspiracy against its waterway and conducts systematic campaigns against two of its distinctive enterprises, the packing industry and the Board of Trade. California obtains $165,000,000 and is encouraged to expect $220,000,000 more to hook the Colorado river up with its water mains. Chicago is ordered to stop the flow of water in the Chicago river, meter all its domestic taps, and spend millions in plants for the treatment of its sewage.

Chicagoans go to Washington as the early Britons might have gone to Rome, people from a far province who should be heard from only through the tax collector.

ANOTHER PROHIBITION KILLING.

Two armed federal prohibition agents who entered a country store in Texas to apprehend a suspect and there killed a storekeeper and wounded his wife have just been acquitted for murder and assault by order of the federal district judge. The agents, of course, pleaded self-defense. The wife of their chief victim said she and her husband thought their store was being robbed. The federal judge was not disposed to let the issue go to the jury, but directed acquittal. This seems to be another instance of prohibition violence supported or condoned by federal authority. The local conscience is not to speak. The king's judges protect the king's officers.

The case is one of the many illustrating the inevitable excesses of such a system as federal prohibition. Federal agents of enforcement have been encouraged to reckless use of arms. The result has been to bring about violence when the object of arrest and the offense suspected or charged do not justify violence. In England the police do not carry deadly weapons and professional criminals do not go armed. Arrests for much more serious offenses than illicit liquor dealing are made without killing. But under prohibition homes and private premises are invaded by armed men, citizens are shot down on suspicion, the laws have been perverted and discredited by lawless enforcement, civil rights have been evaded or trampled upon.

No wonder a good part of the law abiding citizenship of the nation are demanding the promptest possible release from this tyranny. The prohibition question, as Dr. Butler has well said, is no longer a question of liquor, but a question of government. The fight for repeal is a fight for the American system of ordered liberty, for the heritage of a free people.

THE KINGFISH AT THE DOOR.

The qualifications of Senator Hooey Long (call him Kingfish or roll your own) for a seat in the Democratic convention, along with the qualifications of his commissars, are being considered by a subcommittee of the Democratic national committee. Former Gov. Sanders of Louisiana heads the contesting delegation. The Kingfish is one of the aberrations of democracy which never do a party any good. Often enough the afflicted party realizes this, but doesn't know what to do about it.

In trying to crash the gate into the Democratic convention Long seems to have double-crossed everybody. The convention four years ago ruled again that delegates should be chosen in convention. Long had presented himself with an irregular delegation and was seated with a warning not to try it again. He has repeated the trick, resting his claim for recognition on the action of a majority of the state committee, which he controls. The opposing delegation was chosen in a convention called by other members of the state committee in conformity with the rules of the national organization.

Expediency and compromise frequently govern in the settlement of state disputes brought before the national party arbitrators. The reputable elements of the Democratic party in Louisiana are fighting to throw the Kingfish out and they are bound to succeed. It would help them a great deal if they got some assistance from the national party. Hooey is a senator and he has a governor in his pocket, but it would help the national party a great deal to send the ballyhoo back to the medicine show.

THE PRESIDENT'S ARMS PROPOSAL.

The American public will undoubtedly give its prompt approval to the President's proposal for arms reduction. In Europe the response will be different. France especially, since it has the most formidable land armament in the world, will lack enthusiasm and will not be impressed by Mr. Hoover's contention that a horizontal reduction, such as he proposes, will not effect any change in her relative position. Her experts will examine the proposals for the elimination of certain weapons from the standpoint of their effect upon military efficiency, and so will those of Great Britain. We already read objections from the latter because the submarine is not to be abolished, a measure which the lesser naval powers do not favor.

The fact is that in spite of the financial conditions oppressing European nations there is no such zeal for general armament reduction as exists in the United States. European diplomacy at this time, moreover, is especially suspicious of American pressure for reduction, as it is understood to be a phase of our policy on debt payment. We have made it clear that we think one of the chief reasons why Europe will not pay us is that they are spending too much upon armaments. The rather vague implication that we may reduce, if not cancel, our claims in proportion to their reductions in armament does not offset the fear that reduction will encourage us to insist upon rather than surrender payment. We may also expect some resentment at what will be called American dictation. It will be pointed out that the Hoover proposal is not only an effort to force sovereign nations to form their national defenses according to American ideas and interests, but also that it will not effect a reduction of existing American forces. There is a very obvious answer to that objection, since our existing forces are at a minimum so low as to constitute no threat to any of the powers upon which armament reduction depends.

The American public will not be concerned with any of these considerations. The fact that the proposal does not call for reductions in our already moderate and even depleted forces makes it desirable from the American viewpoint that other great powers be induced, if possible, to cut down their armaments. Even those who are convinced that we have gone too far in reducing our defense on sea and land realize that in our present condition expenditures necessary to build up to treaty limits, or to invest in expensive weapons, are out of the question.

We do not think the President's plan is likely to be adopted. We do not think that if adopted it would be as conducive to European peace as pacifistic theorists imagine. But at least it does not propose unprofitable and one-sided sacrifices by us, and if it can have any substantial influence toward reducing armament expenditures in Europe its benefits should reach us directly or indirectly in due time.

A REVOLUTIONARY ROAD PROGRAM.

Ald. Massen, as chairman of the traffic committee of the city council, says that if the state will spend its road funds in building arterial highways and grade separations in and around Chicago the increased revenue from gasoline taxes and license fees will pay whatever these improvements cost.

At present the state spends most of its road funds downstate. With few exceptions the roads it is building accommodate little traffic even on Sundays, add next to nothing to the consumption of gasoline, and induce no one to buy an automobile who hasn't one already. If the money were spent, as Ald. Massen suggests, in construction in the metropolitan area, there is no doubt that motoring would become more attractive to thousands who now have no cars or, having them, refuse to undergo the annoyance of Sunday motoring in and out of Chicago.

Needless to say, Ald. Massen's suggestion is revolutionary. The idea in Illinois has always been that the road funds are a form of political patronage to be distributed as such. The relative needs of various communities for additional road facilities have never been consulted. The congestion of the highways in a particular area has never been accepted as an index to the need for highway improvements in that area. The possibility of increasing the state's revenues by making motoring attractive in the Chicago region must be a brand new thought to the Springfield bureaucrats who distribute the money. Their idea hitherto has always been to reward the faithful and punish the unfaithful voters.

Editorial of the Day

STATE PAVEMENTS FOR CHICAGO.

[Illinois State Register.]

Chicagoans have felt more or less aggrieved at being required to pay state automobile fees and gasoline taxes for the maintenance of the state paved road system, claiming that downstate Illinois has received practically all of the direct benefits.

It is true that thus far all the funds for the state paved road system have been expended in downstate Illinois, but while the rural communities of the state have profited more directly than Chicago from the expansion of the paved road system it must be remembered that each and every city, town, or community connected by paved road with the main paved arteries of the state highways is brought closer to Chicago, as a veritable travel and trade feeder.

It has always been our contention that Chicago would get full value received from every dollar contributed toward the construction and maintenance of the state paved road system, whether or not a single dollar was ever spent on the improvement of streets or highways within its city limits, and there has been much justification for that argument.

But now the Chicago grievance, fancied or otherwise, is being appeased. The state highway program for the year calls for an expenditure of some $2,000,000 within the city limits for the improvement of highways leading into the heart of the metropolis. The bids for the first stretch of pavement within Chicago boundaries have been opened and the future will undoubtedly witness much larger expenditures directly benefiting the city.

Downstate Illinois approves these expenditures wholeheartedly because it realizes that in turn the money spent on improving Chicago streets will indirectly benefit the motorists from downstate who travel by automobile to or through the lake city.

Any improvement that profits Illinois in any part is a benefit to the whole state, either directly or indirectly.

A LINE O' TYPE OR TWO

How to the Line, let the quips fall where they may.

A LA SALLE STREET SAGA.

Those who think there is naught but sorrow and sadness, wailing and gnashing of teeth in La Salle street these days are all wet. And indeed much wetter than the w. k. Republican platform. The merry brokers take it on the chin with a smile and to prove it comes this sparkling little story which is bouncing back and forth on the street and awakening everywhere merry peals of laughter, which rise ofttimes as high as the top of the Board of Trade. One broker approaches another and says, "I have a conundrum for you." "Bet it's about U. S. Steel," says the other, suspiciously. "Nix," answers the first man. "It's like this: If two trains pass each other, one going east fifty-two and a half miles an hour and the other going west sixty-nine and a third miles an hour, how old am I?" "Thirty-eight," answers the second man promptly. "Wonderful!" said the first man; "why, that's exactly my age. How did you do it?" "Well," says the second man, "I've got a brother nineteen years old and he's half nuts. So you're thirty-eight." Ah, shrieks of childish laughter. Who said depression?

SUMMER LOVE.

I think I know the game you play,
It's written in your glances,
You're searching for a summer girl
Who swims and golfs and dances.

Who'll play at love but will not try
To land you . . . Oh my, never!
Who'll let you think you got away
Because you were so clever.

A girl who will be half surprised
If maybe you remember
To send a holly-sprinkled card
The last of next December.

Your roadster's built to cover ground,
I crave speed and I'm fickle,
I'll drink with you to summer love
And sell it for a nickel.

Flirtations are a boon, my dear,
That liberty enhances. . . .
But, then, I'd probably fall for you,
And I'm through taking chances.

HELEN WELSHIMER.

OH, JOY! We are so delighted to hear from Washington that the new three cent postage stamps come in three varieties. While we deeply deplore paying a cent more for postage, at least it is a real pleasure to know that we have the privilege of shopping around and picking out the color that matches our schoolgirl complexion or that goes well with our new summer suit.

"ROOSEVELT KIN PAUSE HERE."—Headline. Perhaps, but from all the indications yesterday Franklin is not standing still, but pushing ahead with vim and vigor.

LATEST NEWS FROM THE FRONT.

[By the Line's Own Special Correspondent.]

Sir: The Republican platform indorses government regulation of price of electric current crossing state lines, thus in a measure preserving all that is sacred in the american ohm.

Delegates laboring in Republican convention harmonious on principle of high wages and short working hours. Zero in working hour scale achieved anno 1932 and one half A. D. High wages nothing Chicago White Sox nothing.

Republican platform declares for the full obedience and enforcement of law . . . "members of the Republican party hold different opinions with respect to it (ye olde eighteenth) and no public official or member of the party should be pledged or forced to choose between his party affiliations and his honest convictions upon this question." Stet.

Convention ignores report for government legislation requiring whistles on steam rollers.

Market quotation 100% percenters: Kansas sweet extra dry with spurs 178 up 2. Fancy Texas with reform movement 110. Early Ohios mixed common to no good 75 down 50. Illinois choice 21. New York culls 9.

Chicago merchants accept wooden money from delegate from north west reviving free sliver question.

Republican party organ temporarialy silent while repairs are being made on O Promise Me tube.

Delegates to Sharkey Schmeling convention prepare to leave for New York.

National broadcasting company rolls insulated words up on kilocycle spool and stands by for station announcement. ZANNY ZOONEY.

PREMIER HERRIOT of France is going to appeal by radio to America on the Hoover arms reduction plan and will fervently ask us to "keep faith with France." And how very rude it would be for some other station to cut in about that time and say, "Well, what about those war debts France owes us? Huh?"

WASTED MORNING.

I've wasted the morning. I had a long chat
About neighbors, and weather, and trifles like that.
I lounged in the sun, and adored the blue sky;
Oh, never was any one lazy as I!
I picked me a posy, and sniffed it to death,
And drifted away on the poor posy's breath.
I wrote a wee verse, and a very wee letter.
I should have done dishes. That would have been better!
There were dozens of ways that I could have employed it—
This no-wasted morning. But *how* I've enjoyed it!

MARJORIE F. W.

IF THE DEMOCRATS want to capture Chicago in the November election they will please to stand firm for the Right, even if standing firm for the Right keeps the convention in session here for weeks and weeks. Here in Chicago we love that which is Right. No compromise! Jeffersonians, fight it out on this line if it takes all summer. And winter, too. Oh, stand for the Right, boys! And stick around. We need the money. R. H. L.

How to Keep Well By Dr. W. A. Evans

To the limit of space questions pertaining to hygiene and prevention of disease will be answered in this column. Personal replies will be made to inquiries, under proper limitations, when return stamped envelope is inclosed. Dr. Evans will not make diagnoses or prescribe for individual disease.

[Copyright: 1932: By The Chicago Tribune.]

CANCER AND TOBACCO OILS.

In a discussion of the relation of smoking to cancer, which appeared in the Journal of Hygiene this spring, there was much valuable information, even though the debate ended in what might be called a dog fall.

It is quite well proved that long continued applications to the skin of certain tars and oils tend to puroduce cancer. There is a something in such tars and oils which is called carcinogenic, or a cancer producing principle. Not all oils or tars contain it. Furthermore, it is now known that this principle is found in that part of the oil which has a certain wave length. More than that, they know it is found in that part which vaporizes in a certain range of temperatures.

Thus, although we know so little about the nature of cancer, we do know that certain chemicals can cause it; that at least one such chemical is found in some tars and oils, and that it has a certain wave length and volatilizes at a certain temperature. This is a fair body of information on which to stand while continuing the search for the cause of cancer.

These few known facts were applied to tobacco as a cause of cancer. It was found that tobacco oils have the right wave length. They can be burned at about the right temperatures for the volatilization of the cancer principle. However, under the conditions in which smoking is done, the temperatures reached are not those at which this oil volatilizes.

Perhaps a fair way to state it is that in the research work on which the discussion above referred to was based it was proved that tobacco oil contained the cancer producing principle, but it was not proved that it was liberated and applied in a way that produced cancer.

The man who wants to know whether he subjects himself to danger if he smokes will not get much from the discussion, on which he can make his decision. The mouth surgeon tells him that he is liable to get cancer if he smokes too much and especially if he smokes a pipe. When he asks the mouth surgeon what he bases his opinion on he learns that the only foundation is that the surgeon has seen many mouth cancers among smokers.

When he asks whether the surgeon has checked his opinion by figures of mouth cancer among nonsmokers, or figures of smokers who did not develop cancer he is apt to be told that he has not. The surgeon tells him that he has noted that smokers are apt to have hard areas, called leucoplakia patches, in the mouth, and that cancer is apt to develop in these. But, again, he will find that this is not a very clinical observation.

The tar research man tells him that the tar from tobacco smoke contains a principle which volatilizes at the right temperature, and has the right wave lengths for the cancer producing principle. But he will also admit that his proof is not complete and that he has not produced cancer with it.

To this the man on the other side will say that laboratory conditions are never the same as actual conditions and that experiments done on lower animals are never wholly applicable to man. This is an argument that may be used either for or against tobacco. He may add that the danger does not lie in one use of tobacco, or in one day's use, but in the use of it many times a day for many years.

The innocent bystander finally concludes that he must wait a while longer for the final word.

TOO MUCH SLEEP.

G. M. writes: What is the result of too much sleep for an adult, say nine or even ten hours a night habitually?

REPLY.

Probably not much harm would be done. A man who sleeps too much is lazy and will not get enough exercise in the open air. However, some persons require that amount of sleep.

DEPENDS ON PROSPERITY.

J. W. W. writes: Are creams that are advertised to develop or fatten any part of the body harmful?

REPLY.

They are in hard times.

FROM THE TRIBUNE'S COLUMNS

16 YEARS AGO TODAY

JUNE 24, 1916.

SAN ANTONIO, Tex.—The two troops of the Tenth cavalry, numbering about 125 men under Capt. Charles T. Boyd, were practically wiped out by the attack of Mexican forces under Gen. Gomez at Carrizal June 21, according to indications given in a supplementary report received by Gen. Funston from Gen. Pershing. The message stated that seven survivors in all, including those who arrived tonight, have reached the main column. All were enlisted men, but the report did not say whether there were noncommissioned soldiers among them. According to the stories of the survivors, a mounted force of Mexicans made a charge from the flank at the conclusion of a parley between Capt. Boyd and Gen. Gomez at the same time that a machine gun opened fire from the front as Gen. Gomez reached his lines. Capt. Boyd had ordered his men to dismount as the machine gun opened fire, and the combined effect of the Mexican charge, the machine gun fire, and the rifle fire from the Mexican garrison of Carrizal, which had almost surrounded the small American force under cover of the parley, sought by Gen. Gomez to discuss whether Capt. Boyd should be allowed to pass through the town, stampeded the horses.

WASHINGTON, D. C.—With all available information adding to the fear that practically the entire command of Capt. Boyd was wiped out by a treacherous attack by Carrancista troops in overwhelming numbers at Carrizal, the United States tonight is close to a declaration of war on Mexico. If Gen. Pershing's final report bears out the conviction that the Boyd command was treacherously annihilated, it is expected that the administration will serve an ultimatum on Carranza to disavow the attack and release the seventeen American prisoners taken to Chihuahua. Whether the attack at Carrizal shall be pronounced "an overt attack of hostility by the de facto government" is the question before the administration.

SPRINGFIELD, Ill.—Mustering of the Illinois troops into the federal military service will start tomorrow in all of the regiments. But the men probably will not go to the border sooner than a week or ten days hence. There will be 13,000 of them here by tomorrow night. Lieut. Col. E. M. Lewis of the regular army, as senior officer, will be in charge. It is up to him to say when a regiment will be ready and until he has given the word no Illinois soldiers will leave Camp Lincoln or Camp Dunne for the front.

VENICE.—Austrian airplanes dropped bombs on Venice this morning, killing six persons. The material damage was insignificant.

Every Man's University

Questions and answers prepared by members of the faculty of the University of Chicago outline what they consider a well educated person ought to know. Today's instructor is Harold A. Swenson, instructor in psychology.

TODAY'S QUESTION:

How does ant society compare with human society?

[This question will be repeated and answered in this space tomorrow.]

YESTERDAY'S QUESTION:

What is the nature of consciousness and its relation to the nervous system?

ANSWER:

Consciousness is only a name, a label—not a thing. One acts "consciously" or "unconsciously," but never has consciousness. To act consciously is to act in a more complete way than to act unconsciously. Employed in this manner the term is correctly used as a descriptive adverb. To make a noun out of this descriptive term, to think of "consciousness" as some mysterious thing, is to commit the fallacy of reifying (making a thing out of) an abstraction. "Consciousness," "life," "mind," "instincts," "ideas," "intelligence"—all are abstractions, not independent existential realities; they have no existence in their own right. Combine hydrogen with oxygen, under proper conditions, and the result is water which has new qualities, one of which is "wetness." Where did the wetness come from? Did it enter in from the outside? The "wetness" is simply an emergent quality, a function of a higher form of organization. With an increase in complexity of organization new and often unpredictable qualities emerge. The most complex substance known to man is protoplasm. This remarkable structure naturally possesses equally remarkably functions. We conveniently describe its complex behavior by the term "living." But another emergent quality has appeared—the organism is "consciously" active; it is "aware" of its surroundings. The emergence of this aspect of behavior is no more—and no less—mysterious than the emergence of the quality of "wetness" in the case cited above. It merely lies on a higher plane of organism. Considerable scientific evidence indicates that the complex structure underlying conscious activity is the nervous system—more exactly, the brain. It is a matter of common knowledge that drugs, anesthetics, head injuries, and certain diseases may profoundly disturb "consciousness"—i. e.: affect an attribute, or function, by attacking its underlying structure.

FRIEND OF THE PEOPLE

Letters to this department must be signed with names and addresses of writers.

SHOULD BE PAVED.

Chicago, June 19.—[Friend of the People.]—Kildare avenue between George street and Wellington avenue is in a very bad condition due to not being paved and having piles of clay of such uneven proportions as to make it practically impassable. This condition also creates a fire hazard, as no vehicles can travel on this street without the possibility of overturning. The owners of homes on this street are not in a position right now to have it paved, but they would appreciate having the street leveled out. A. J. S.

Report is made that Kildare avenue between George street and Wellington avenue is an unimproved street. A sewer was installed several years ago and sufficient time has elapsed for necessary settlement of backfilling. The next step should be the improvement of the roadway by paving. This is the only remedy for present conditions.

JOSEPH J. BUTLER,
Superintendent of Streets.

DEPENDS ON THE WORDING.

Chicago, June 15.—[Legal Friend of the People.]—My father's half brother died in 1892 leaving a will in which he gave half of the estate to his only child, a son, and half to his adopted daughter, and in the event of her death her half was to revert to the son. At the son's death, without issue, the estate was to go to "his legal heirs." The daughter died without issue and the son is about 79 years old and unmarried. At the time of my uncle's death there were about twenty nieces and nephews. Today there are about seven. 1. When the estate is distributed is the distribution confined to the nieces and nephews living? 2. Or do the descendants of those who died participate in the distribution? I am informed by the probate judge, where my uncle lived and died, that the distribution of the estate will be governed by the law of descent which was superseded in January, 1932, by a new law of descent. M. T. S.

1. Depends on the wording of the will. It seems probable from what you say that the wording is such that the relatives took vested interests on the death of the testator and that such interests have descended to the heirs of the ones who have died.
2. See No. 1.

TRIBUNE LAW DEPARTMENT.

GARNISHMENT.

Chicago, June 19.—[Legal Friend of the People.]—I would like to know if a garnishee is legal if served on an employer against an employé who receives commission. The commission amounts to $1.50 a day and there has been a garnishee served against it. Please advise if this garnishee is legal and payable. S. J.

If the employer owes money to the employé such money will be subject to garnishment, regardless of whether it is called wages or called commission.

TRIBUNE LAW DEPARTMENT.

COMPETITION

[Columbus Dispatch.]

VOICE OF THE PEOPLE

Writers should confine themselves to 200 or 300 words. Give full names and addresses. No manuscripts can be returned. Address Voice of the People, The Tribune.

MORE ABOUT THE PATENT OFFICE.

Washington, D. C., June 9.—Before me is the letter appearing in the June 8th edition of your paper, signed by the board of managers of the Patent Law Association of Chicago.

The writer of that letter would have you believe that the actual work of making an examination on an application for patent today is much more arduous than it has ever been before. No fallacy is greater than this, for a study has shown that, considering the force at the patent office today, there are relatively fewer applications filed than were ever filed before. The total of applications for patents has increased, no doubt, but for a number of years past the increase in the personnel of the patent office corps has been relatively greater. Nor has the field of search increased, despite the contentions to the contrary. Today there are relatively fewer patents assigned to each examiner as his average field of search than there were twelve years ago. The specifications in patent applications, by actual count of words, have been found to be no longer; and the number of sheets of drawings are not greater than they were at other times in the history of the patent office. There is nothing to the contention that the work is heavier today than it was 25 years ago, except in one particular: today the patent office has adopted the attitude of freely refusing patents to inventors, whereas 25 years ago its policy was that of freely granting patents to inventors.

While the patent office was not inaugurated as a revenue producing enterprise, it is a fact that up to the year 1922, with few exceptions, the annual receipts from patent fees exceeded the disbursements by this government bureau. When Albert B. Fall, secretary of interior, induced President Harding to appoint the present commissioner of patents, the total accumulated balances favorable to the patent office amounted to more than $3,000,000. It is a fact that since that date the accumulated deficits have amounted to approximately $3,000,000, leaving [as the letter of the board of managers states] approximately $5,500,000 still as a credit to the patent office. But it must be remembered that during the last ten years there has not been a single year in which the budget of the patent office has been balanced; and this in spite of the fact that during this same period there have been substantial increases in the fees charged inventors.

It is true [as the letter states] that the rules of practice of the patent office are substantially the same as they have been for many years; but the manner of applying those rules has undergone a change in the last 12 years. Before that time a spirit of liberality toward the inventor was the consistent policy of the patent office. Today there are few attorneys, in practice for a sufficient length of time to make a comparison, who will deny that the present attitude of the patent office officials is one of illiberality and antagonism to the issue of patents to inventors.

It is hard for this writer to believe that the six patent attorneys, referred to as the board of managers of the Chicago Patent Law association, knew the facts as they exist, or they would not have permitted their names to appear under such a letter, even though it was written in the patent office itself.

WILLIAM D. SHOEMAKER.

GOLFING IN THE PARK.

Chicago, June 20.—The writer and hundreds of other north side golfers would like the Lincoln park commissioners to explain through this column why we have to pay 150 per cent more to play on the new north course than the south siders pay at Jackson park.

Please don't tell us that it cost $25,000 an acre to build, that there are two starters, two cashiers, as well as a greens keeper and laborers to pay. Any schoolboy knows that this is taken care of by taxation. The tennis player plays free even though there is an exclusive investment as well as monthly salaries to pay to starters.

Why don't the commissioners charge to visit the animals? There is a large investment in buildings, as well as a large number of keepers to pay; besides, those tigers sure do eat.

Well, as I heard a sweet young thing say the other day, you don't have to be crazy to play golf, but it helps; and I guess that's about as good an answer as any. R. N. SHOFFNER.

THE "L" EMPLOYE'S POSITION.

Chicago, June 21.—Why doesn't some one tell the truth about the "L" men? They are not voting against a pay cut, but against the hours. The contract they want them to accept reads: "No overtime until after eight hours and thirty minutes," which means that they want to make runs that long, which in turn means that more runs could be taken off and more men laid off.

Eight hours are plenty to work, especially these days. These men should not be blamed for voting against longer hours. They would be voting some one out of a job if they were to accept this contract. [MRS.] MINNIE CLARK.

A PLATFORM.

Chicago, June 20.—Here's a "no straddle" seventy-five word platform for the Democratic party:

We, the Democratic party, pledge ourselves:

1. To repeal the 18th amendment.
2. To reduce government operating expenses 30 per cent, from the President's salary to the janitor of the doghouse on the White House lawn, and everything else in between.
3. To eliminate every unnecessary government board and bureau.
4. To take the United States government out of private business.
5. To pass no new laws—but to repeal every objectionable law we can.
6. To reduce all forms of government taxes—not less than 30 per cent.

JOHN DOUGHTY.

HE WANTS TO KNOW.

Chicago, June 13.—You have a lot to say about the repeal of the 18th amendment. Why do you forget the 15th? Hasn't the 15th exactly the same status as the 18th? Wasn't it evaded in the same way, doesn't it violate state rights in the same way, and isn't it just as difficult to enforce? D. DAVIDSON.

ADAM SMITH ON PRICE TRENDS.

Shawano, Wis., June 13.—As a bit of manna in the seemingly endless desert of depression may I submit a gleaning from Adam Smith's "Wealth of Nations"? It is this sentence from book 1, chapter 7:

"The market price of any particular commodity, though it may continue long above, can seldom continue long below its natural price."

EUGENE M. WESCOTT.

THE OLD CAR

[Punch (Copyright).]

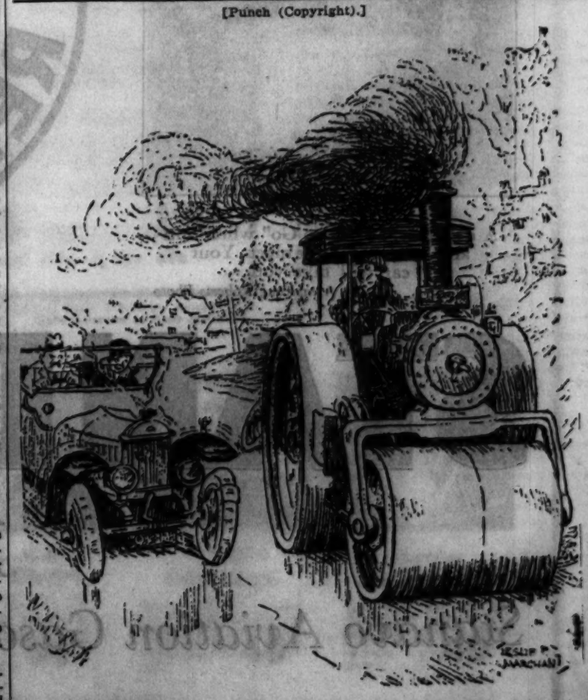

Wife (encouragingly, to husband in ancient car): "I think we're gaining a little, dear."

HOW BOY DRY LAW VICTIM LOST U. S. FUND

Stafford Blocks Damages for Wine Death.

[Chicago Tribune Press Service.]

Washington, D. C., June 23.—[Special.]—The pages of the Congressional Record today disclosed that an objection by Representative William H. Stafford [Rep., Wis.], frustrated passage of a bill providing $5,000 damages from the government for Nick Vasilzevic, 6 year old son of a Milwaukee victim of ruthless federal dry law enforcement. The boy's mother was electrocuted when she stepped into a pool of wine carelessly left in the basement of her home by raiding prohibition agents.

W. H. STAFFORD. [A. P. Photo.]

"Federal prohibition agents operating under a search warrant, searched the home of the deceased mother of the beneficiary of this bill," Representative John C. Schafer [Rep., Wis.] stated in explaining to the house why the bill had been reported favorably by the committee handling claims against the government. "They poured the confiscated spirits down the sink, as the report from the department indicates, but they poured the confiscated wine on a dirt basement, and as a result the spirit of this little boy's mother is in the great beyond at the present time."

Blame Laid to Agents.

While the agents were taking the husband, the owner of the premises, to jail, the mother went down in the basement to turn off the electric light. By reason of the fact that the wine had been poured on the dirt electric contact resulted in her electrocution. If the agents had not poured the wine on the basement floor, but had poured it down the sink, the same way they poured the spirits down the sink, the boy's mother would not be dead.

"A reading of the committee report shows that Mr. Woodcock, the director of the prohibition department, censured the agents and said they exceeded their authority. A prohibition agent is a law enforcement agent and has no legal authority to act as judge and jury, to confiscate and destroy property."

"When this inquest took place in my home city, arising out of an incident in my district," Mr. Stafford said, "I naturally followed it. I was rather impressed with the finding of the coroner's inquest, to the effect that there was a defective electric light bulb which was the contributing cause of this injury. What has my colleague to say about that?"

Spilled Wine Causes Contact.

"The defective light bulb could not contribute to the death of any one who turned that light on or off until the prohibition agents spilled the wine on the dirt floor, thereby making a contact," retorts Representative Schafer. "Therefore, the pouring of the wine is the primary causation of the passing of this poor, unfortunate woman, with the result that she has left this little child. In view of these facts, and in view of the fact that the prohibition director's report indicates negligence on the part of the agents in pouring the wine on the dirt floor, and in view of the fact that the director of prohibition censured the agents for so doing, I believe this is about as meritorious a bill as there is on this private calendar."

"If the gentleman will permit," interrupted Representative James M. Mead [Dem., N. Y.], "let me say in verifying the statement he has made to the effect that the agents contributed to the death of this woman, that any one who knows anything about electricity knows that liquid of any kind poured upon a cellar floor or any other place immediately becomes a conductor of electricity and endangers the life of any one who places any part of their body in contact with an electrical circuit of high voltage.

Objects, Then Withdraws It.

"Had the cellar floor been dry or left in a dry condition by the agent—in other words, if this liquid had not been poured on the floor to dampen the feet of this woman—no matter how many defective light bulbs she may have touched, there would be no current passing through her body because of the resistance of the dry floor, her stockings, and shoes. So the presence of the liquid spilled by the federal agent made possible the contact and made her body a conductor of electricity and brought about the condition explained by the gentleman from Wisconsin."

Representative Ross A. Collins [Dem., Miss.] objected to passage of the bill. He expressed the view that the condition of the light cord had caused death.

"If the agents had not entered the property," countered Schafer, "and if they had not poured out the wine on the dirt floor, there certainly would not have been any short circuiting causing the death of this boy's mother."

"Well, I do not want to do an injustice," replied Mr. Collins. "I withdraw my objection."

"I shall have to object," said Stafford.

Pay for Damaged Tubes.

Although objection was raised to the payment of damages for the death of a woman, none thus far has been made in the case of a damage suit for $330.06 for damages caused to a pile of old inner tubes by raiding prohibition agents.

Gordon, Ind., 1814 Albert street, Racine, will get the $330.06 in payment for damages done to property by the carelessness of prohibition agents raiding the place at 1314 Frederick street when congress passes its next deficiency appropriation bill.

With the approval of Attorney General William D. Mitchell, Director of the Budget J. Clawson Roop has asked congress to appropriate to settle the claim.

SEEKS DIVORCE

SALLY PHIPPS GIMBEL.

Philadelphia, Pa., June 23.—(AP)—Sally Phipps Gimbel, motion picture actress, today filed suit for divorce from Benedict Gimbel Jr. of Philadelphia, a former department store executive and now head of a radio broadcasting station. Grounds for the action were not disclosed. They were married about a year ago.

SWINDLE GANG SUSPECT TAKEN; MILLIONS LOST

Woman Charges Theft of $177,000.

New York, June 23.—[Special.]—Frank Delpinrie, alias Frank C. Davis, Frank Christie, George Walker, and Lawrence Monahan, who represents himself as a bankrupt automobile dealer from Bronxville, but who the police say belongs to a gang that has fleeced people out of $4,000,000 in the last ten years, appeared in the lineup at police headquarters today on a grand larceny charge.

The alleged larceny involves the sum of $177,000 cash which the police report as having been secured outside the law by Delpinrie and a confederate from Miss Kathryn K. Besson, 50 years old, of Uniontown and Pittsburgh, Pa., now living in a New York hotel, when the two "con" men used the "lost pocketbook" game to make her acquaintance in the dining room of a Newark department store on Nov. 30, 1930.

Inherited $2,000,000.

The police allege that Delpinrie is a former lieutenant of the Gondorf brothers, internationally known confidence men, race track swindlers, and wire tappers. Miss Besson is reported as having inherited $2,000,000 from relatives who acquired their wealth in United States Steel. She maintains a home in Pittsburgh as well as in Uniontown, Pa.

She was having lunch in the Newark store when Delpinrie asked her if a wallet he had picked up behind her chair belonged to her. She replied that it did not. After he had opened it in her presence a man came along to claim the money and securities in it as his. The "owner" wanted to turn over all the money to Delpinrie, who introduced himself to his confederate and Miss Besson as Frank C. Davis.

Gives "Inside" Stock Tip.

This Mr. Davis refused to accept any reward for his "honesty," so the man to whom the wallet "belonged" insisted that he must reward the finder and Miss Besson in some way. He chose an inside tip on a stock transaction as the method, with the result that Miss Besson borrowed $177,000 in cash on $220,000 worth of stock. She turned the money over to Delpinrie and his confederate with the expectation of making half a million, and that was the last seen of Mr. Davis until he was arrested early today in West 171st street when he came out with a small dog.

Miss Besson, accompanied by a lawyer, this afternoon went to police headquarters and positively identified Delpinrie as one of the two men concerned with the larceny of her $177,000.

SLUGGED, BUT SAVES HIS $600.

Jacob Seidscher, 50 years old, 8045 Paxton avenue, was struck on the head with the butt of a revolver when he resisted two bandits yesterday. Seidscher, president of the Eureka Parlor Manufacturing corporation, 5030 Lowe avenue, was carrying $600. The robbers fled without taking it.

WAKE UP YOUR LIVER BILE— WITHOUT CALOMEL

And You'll Jump Out of Bed in the Morning Rarin' to Go

If you feel sour and sunk and the world looks punk, don't swallow a lot of salts, mineral water, oil, laxative candy or chewing gum and expect them to make you suddenly sweet and buoyant and full of sunshine.

For they can't do it. They only move the bowels and a mere movement doesn't get at the cause. The reason for your down-and-out feeling is your liver. It should pour out two pounds of liquid bile into your bowels daily.

If this bile is not flowing freely, your food doesn't digest. It just decays in the bowels. Gas bloats up your stomach. You have a thick, bad taste, and your breath is foul; skin often breaks out in blemishes. Your head aches and you feel down and out. Your whole system is poisoned.

It takes those good old CARTER'S LITTLE LIVER PILLS to get these two pounds of bile flowing freely and make you feel up and up. They contain wonderful, harmless, gentle vegetable extracts, amazing when it comes to making the bile flow freely.

But don't ask for liver pills. Ask for Carter's Little Liver Pills. Look for the name Carter's Little Liver Pills on the red label. Resent a substitute. 25c at all stores. © 1931 C. M. Co.

Refreshing . . . Pure . . . Delicious

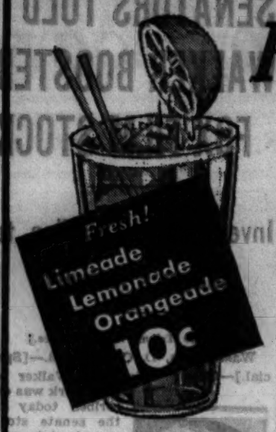

Chocolate SODA 10c
Same generous size. Same fine quality..

Double Size PHOSPHATES . . . 5c

Tom Collins Jr.
2 for 25c 6 for 69c

There is no substitute for Good Ice Cream

Fresh Strawberry Carry-Out ICE CREAM . . 39c Qt.
It's simply delicious! Truly the best Strawberry Ice Cream you've ever tasted! Walgreen's extra rich creamy Ice Cream combined with fresh, ripe, luscious strawberries.

Summer Plate LUNCH 25c
A Delicious Cold Meat Luncheon Consisting of Choice Baked Ham . . Cold Roast Pork Milwaukee Liver Sausage . . German Summer Sausage . . Home-made Cabbage Salad . . Flaky Potato Chips . . Crisp Buttered Toast . . Pickle

Save at WALGREEN'S

Drugs With A Reputation

NEW 1933 Nationally Famous AETNA RADIO
With the NEW TRIPLE GRID Tubes
"The Last Word in Radio"
Special Friday and Saturday Only!
13.88 Complete with Tubes

R. C. A. Licensed—Fully Guaranteed New Type Tubes—More Power—Smoother Tone.

Fully Guaranteed

Hear the Democratic Convention
A Radio Is Your Ringside Seat
With one of these new improved Aetna Radios you won't miss a word during the convention.
Get Your Radio Now!
Have your tubes tested at Walgreen's

Aristocrat R. C. A. Licensed
RADIO TUBES
Highest quality obtainable regardless of price. Improve your reception with new tubes . . .
At a 25% to 45% Saving
TUBES TESTED FREE, ACCURATELY, at WALGREEN'S

10c **Super Suds 2 for 17c**

Toilet Soaps
10c Lifebuoy Soap.....8c
10c Cocoa-Almond Soap.6c
10c Camay Soap..3 for 15c
10c Lux Soap.....3 for 20c
25c Cuticura Soap.....20c
10c Hygiea Soap.....5c
10c Savon Soap.....5c
10c Les Fleurs Soap....5c
25c Resinol Soap.....20c

Dental Needs
50c Kolynos T. Paste..33c
50c Pyrolac T. Paste...29c
40c Squibb's T. Paste..28c
30c Lyon's Tooth Powd.24c
50c Anidon T. Paste...29c
60c Astringosol 51c
Fletcher Mouth Wash..49c
1.00 Char-Tex 83c
35c Corega Tooth Pow..31c

Laxatives
60c Sal Hepatica.....37c
35c Milk of Magnesia..19c
1.00 Squibb's Min. Oil..63c
50c Nature's Remedy...39c
25c Pluto Water.....17c
30c Inner Clean.....41c
Psyllium Seed Pkg. Lb. Bag..49c
75c Eno Fruit Salts....57c
85c Kruschen Salts.....53c

Fresh CIGARS

Tampa Cuban **SMOKERS** Regular 10c value — 5 for 20c — Box of 50 . . 1.88

5c Cigars: 5 for 20c — Box of 50 . . . . . 1.88
San Felice . . King Edward . . Rocky Fords . . El Toro . . San Alto . . King Bee . . Garcia Grande Babies . . Factory Smokers . . Walgreen Blunts . . Henry George . . 44 Cigars.

10c Cigars: 5 for 40c — Box of 50 . . . . . 3.75
La Palina . . Mutiel . . R. G. Dun . . Chancellor . . Van Dyck Bankers . . Robert Burns . . Tom Palmer . . Bering . . Cuesta Rey . . Antonio y Cleopatra . . Corina . . El Producto . . Dutch Masters.

HALF PRICE CIGARS
5c El Modelo "Blunts" — 5c Little Ramon "Made in Tampa"
5c Alazan "Made in Tampa" — 5c La Suprema "Kings"
6 for 15c — Box of 50 . . . . 1.19

5c Cremo 5 for 20c — Box of 50 . . . . . 1.88

Tally Ho Cigarettes, Amber Tips, 10's . . 10c

Friday and Saturday Specials!
All prices include new Federal taxes

Forhan's Tooth Paste 60c Tube . . . 33c
Phillips' Milk of Magnesia 50c Bottle . . 29c
Palmolive Soap 10c Bar 6c
Alcohol Rubbing Full Pint 19c
Gillette or Probak Blades 1.00 Pkg. of 10 . . . 69c
Ovaltine 1.00 Size 63c
Mennen's Shaving Cream 50c Tube . . 28c

Jad Salts 85c Size 49c
Kleenex Specially Priced 23c
Krank's Lather Kreem. 85c Tube . . 29c
Java 80c Face Powder and Rouge. . . . 43c
Boracetine 50c Size 43c
Cerlifoods Stewed Vegetables, 2 for 25c
Cadomene 1.80 Tonic Tablets . 1.39
Mineral Oil Heavy Grade Pint 39c
Mavis Talc 25c Tin 14c
Bromo Seltzer 30c Pkg. . 19c
Almond Lotion 50c Bottle . 29c
Acidine 75c Package 53c

Creams-Lotions
35c Pond's Creams.....25c
50c Perfection Creams..33c
Amelita Theatrical Cold Cream, lb. 69c
50c Woodbury's Creams.42c
1.00 Golden Peacock Bleach Cream 87c
35c Frostilla 27c
50c Pond's Skin Fresh..43c
25c Hess Witch Hazel Cream 22c
1.15 Othine.....86c

Hair Needs
1.00 Lucky Tiger Tonic..84c
50c Lemon Castile Shampoo 37c
50c Palmolive Shampoo.34c
1.40 Pinaud's Quinine..1.19
50c Wildroot Shampoo.43c
1.00 Vitalis 91c
60c Mulsified Shampoo..37c
50c Hair Lustre.....43c
1.00 Blondex with Soap.98c

Toiletries
Nu-Vel Sanitary Napkins21c
60c Neet 47c
60c Mum 43c
1.00 Delatone Cream Depilatory .87c
50c X-Bazin Depilatory.47c
75c Angelus Rouge.....59c
50c Tidy Deodorant....39c
60c Pompeian F. Pow..43c
35c Lifebuoy Shav. Crm.28c
1.00 Amelita Face Pow..59c

25c **Beecham's Laxative Pills** Special at 21c

Remedies
Orlis Mouth Wash, pt..49c
1.00 Sodiphene 83c
1.25 S. S. S. Tonic.....98c
Aspirin Tablets, 100's.47c
Nurito for Neuritis....93c
Padre Wine Tonic, pt..69c
1.25 Wenvo Tonic.....98c
50c Minit-Rub 48c
50c Unguentine 45c
Dr. Scholl's Zino Pads.33c
25c Muscletone 21c

Few people realize that Walgreen's are one of the largest golf ball distributors in the world!

That's why it is possible to have Walgreen Golf Balls made to highest quality specifications. And that's also why these fine golf balls may be offered at such low prices. Walgreen Golf Balls represent the greatest golf ball values in their respective price fields.

Peau-Doux Golf Balls — The biggest golf ball value at this price. — 25c — 3 for 69c — Doz. 2.50

Certified Golf Balls — As good as any 75c golf ball ever made. — 45c — 3 for 1.30 — Doz. 4.75

Steel Shaft **IRONS 2.45**

These chromium plated, hand forged Irons are truly outstanding values. Perfectly balanced.

Steel Shaft **WOODS 3.95**

These matched woods all have inlaid faces, perfectly balanced grained steel shafts.

3 Steel Shaft Woods . . 10.95

5 Steel Shaft Irons, 10.95

Steel Shaft **GOLF CLUBS**

GOLF RESERVATIONS
—can be made at any Walgreen Drug Store for any day in the week, including Saturdays, Sundays and Holidays.
AT NO EXTRA COST
Cherry Hill, Glenbard, Hill Crest, Midwest, Northbrook, Orchard Hills, Westgate Valley, Woodridge
Reduced Rates!
Prices range from 50c to 2.00 depending upon the time and course.

100 TEES Bag 19c
Practo Golf Balls 19c, 3 for 50c

This sale at all Chicago Oak Park, Cicero, Berwyn, La Grange, Evanston, Waukegan, Highland Park, Elmhurst, Aurora, Park Ridge, Chicago Heights, Harvey, East Chicago and Joliet Stores. Right reserved to limit quantities.

Aircraft **Electric Fans** — Keep cool in hot weather with this well constructed, fully guaranteed 8 inch fan. Silent—no radio interference .. 1.69

Pennsylvania **Tennis Balls** — Lively . . . fresh, for they're hermetically sealed in metal tin. Official size and weight. Genuine doeskin felt covered . . . 3 for 1.00

Anti-Splash **Bath Spray** — No more splashing—use this new type anti-splash spray. You'll find it ideal for shampooing too! Special . . 59c

Gallon Size **Picnic Jugs** — Take one along with you for that week-end outing. Keeps foods and liquids at an even temperature for hours. Wide mouth 89c

50c Peau-Doux **Bridge Cards** — Attractively designed backs. Fine linen finish. A remarkable value at . . . 23c
New Designs, Cellophane wrapped 33c

Canvas Back **Beach Chairs** — At the beach—on the porch or lawn—you'll find rest and comfort in these sturdily built chairs. Adjustable to 3 different reclining positions 98c

In Colors **Sun Caps** — Smart looking . . . cool . . . light weight sun cap with visor. Adjustable to any head size. In colors 49c

Aluminum **Ice Pitchers** — Just what you need in making ice water or ice tea. 2½ quart size. Complete with ice guard 49c

CLIP THIS
FREE 25c Coupon

By special arrangement with the manufacturers of Bon Sontay, the new French process restorative cream, we are able to offer a demonstration size of this regular $1.50 Special Cream for 10c, and this coupon. Price without coupon, 35c. More and more beautiful women are using Bon Sontay because this new process renders its nourishing oils more readily absorbed by the skin tissues. Tiny lines and wrinkles are smoothed away—coarse, ugly pores are hidden—sagging skin beautifully filled out and made as smooth as a schoolgirl's.

Won't Grow Hair

Only 1 to a Customer

JOE GREIN'S Famous Health Drinks — Pure Tomato Juice

4-ounce bottles. Recommended by physicians for stomach and intestinal disorders, for rundown condition and in obesity cases. A wonderful drink for children.

Joe Grein's Specially Processed Sauer Kraut Juice

8½-ounce cans. Contains lactic acid—an effective system cleanser. A natural laxative and conditioner.

Mix half and half with tomato juice and chill to make a delicious appetizer.

10c Each; 3 for 28c

YOU'RE ALWAYS WELCOME AT WALGREEN'S

IMPROVED OVERNIGHT SERVICE

Effective June 26th

to LANSING FLINT PONTIAC DETROIT

and other Michigan Points on the

INTER-CITY LIMITED

(Central Standard Time)

Lv. Chicago (Dearborn Station)	11:15 pm
Ar. Lansing	4:30 am
Ar. Flint	6:08 am
Ar. Pontiac	6:55 am
Ar. Birmingham	7:20 am
Ar. Royal Oak	7:28 am
Ar. Detroit	8:00 am

Sleeping cars are ready for occupancy at 10:00 p. m. (C. T.) and may be occupied until 7:30 a. m. (C. T.) on arrival at Lansing, Flint and Detroit.

For particulars covering other changes in time, consult ticket offices.

BARGAIN WEEK-END EXCURSIONS

$6.00 Chicago to Detroit and return. Good in coaches.

CITY TICKET OFFICES
No. 4 S. Michigan Ave., Randolph 8770
163-165 W. Jackson Blvd., Randolph 5465
Dearborn Station - - Harrison 9690
Scott's Hotel Ticket Offices
Harrison 2203

GRAND TRUNK

Lost Ugly Fat

Her Husband Says She Looks Five Years Younger!

There is a certain weight at which every woman looks her loveliest—not skinny underweight nor pendulous overweight, but normal weight. We find artists, doctors, theatrical producers (and husbands!) all agree upon this point. "My husband says I look five years younger," writes this lady of 29 who—thanks to her daily dose of Kruschen Salts—has unburdened her body of 18 pounds of ugly fat. Read her letter:

"Having heard from a friend of mine that she lost considerable weight since taking Kruschen Salts, I started using them in July last when I weighed 177 lbs. I have lost weight steadily since then, and am now 159 lbs.—my normal weight. Moreover, I feel brighter and more energetic in every way.

"I have inquired of my dressmaker my measurements which in August last were: Bust 40, hips 43½, waist 33¼ inches, which is normal for my height, which is 5 ft. 8 in. My age is 29. My husband is a very severe critic. He says I look five years younger. There is no other reason for my loss of weight except Kruschen as I do not take any particular diet.

"(Mrs.) S. R., London, England."

A bottle of Kruschen Salts that will last four weeks costs but a trifle—take as directed every morning. When the jar is empty get on the scales and see how many pounds you have lost. Attention to diet will help—cut down on nasty and fatty meats; go light on potatoes.

But remember, to take off fat harmlessly and SAFELY be sure for your health's sake that you ask for and get Kruschen Salts. Get them at any drug store in the world, and if the results one bottle brings do not delight you—do not joyfully satisfy you—why, money back.

E. Griffiths Hughes, Inc., Rochester, N. Y.

LOW COST VACATIONS in the **BLACK HILLS** SOUTH DAKOTA

Newest and nearest of Western playgrounds. Grotesque peaks and pine-clad canyons; tumbling mountain streams; mosquito-free, tonic air. Rest, play, hike. See Mt. Rushmore—Gutzon Borglum's stupendous masterpiece. Every outdoor sport.

Only $36.65 Round Trip from Chicago—daily

SPECIAL BARGAINS

$25.00 Round Trip	$17.80 Round Trip
July 9 and 25 Aug. 6 and 20 15-day limit	Coaches and Chair cars only
July 2 and 30 Aug. 13—Sept. 3 7-day limit	July 2 and 30 Aug. 13—Sept. 3 7-day limit

ASK ABOUT LOW COST ALL-EXPENSE TOURS

NORTH WESTERN

For information apply CITY TICKET OFFICE 148 S. Clark Street Phone Dearborn 2121

CHICAGO & NORTH WESTERN RAILWAY

It Stops the Pain

Don't suffer a minute from painful feet. Allen's Foot-Ease, the Antiseptic Powder, shaken into the shoes, makes tight or new shoes feel easy, gives quick relief to hot, tired, aching, perspiring feet. Takes the sting out of corns and bunions. 2 Sizes now sold. For Free sample address Allen's Foot-Ease, Le Roy, N. Y.

Allen's Foot-Ease

RUPTURE

Do not wear trusses and appliances that often weaken the muscles. (No charge for demonstration)

Office hours: Mondays and Tuesdays 10 A. M. to 6 P. M. Other days only by special appointment.

MEINHARDI RUPTURE SHIELD CO. (Not Inc.)

120 Floor Pure Oil Bldg., Chicago Cor. Wabash and Wacker Drive

Advertise in The Tribune

MILLS DECLARES RESPONSIBILITY OF PARTIES FAILS

Seabury Assails New York City's Corruption.

Cambridge, Mass., June 23.—[Special.]—Breakdown of two phases of American government were discussed today before the Harvard Alumni association by Ogden L. Mills, secretary of the treasury, and Judge Samuel Seabury, counsel for the Hofstader legislative committee which is investigating Mayor Walker's administration in New York City.

Mr. Mills described the recent action of congress in connection with the revenue bill as a "dastardly performance" resulting from a breakdown of party responsibility.

Mr. Seabury told the alumni that millions of dollars had been wrung from the people of New York City by a political despotism.

Secretary Mills called the defeat of the recent sales tax bill as a dramatic presentation of a disintegration of party government in this country.

Voted as Individuals.

"Men voted as individuals careless of their responsibilities to their party and to their party leaders and responding only to their own views and to their own individual prospects as they viewed them," he said.

"A smooth running and effective legislative organization had dissolved instantaneously into 435 individual units. There was greater safety in abandoning the party than in supporting it. It was a dastardly performance, and yet, I repeat, a dramatic culmination of a process long since under way in this country.

"Fortunately, the remedy is not far to seek, though it lies in your hands and in the hands of all the citizens of this country to apply it. The men and women of the country today are more vitally concerned in the government than ever before, because under modern conditions and the problems which confront us a government can more directly and vitally affect their lives and destiny than ever before.

Demands Majority Control.

"Let them translate that concern into action, and since individual action is bound to be an incentive, let them unite and organize, and when they reach that point they will find that parties furnish the most convenient and effective mediums for organizations of this kind.

"Let us, then, rebuild our two great parties into responsible and responsive instrumentalities of government. Let us insure majority rather than minority control of our government."

Seabury Assails Corruption.

"Municipal government in the United States has long been recognized as the weakest spot in our system. Under it we have popular government only in form," Mr. Seabury said. "In fact, we have a political despotism, controlled by political organizations whose fixed purpose is to commercialize the processes of government. In this way, and by this means, millions of dollars have been wrung from the people of the city of New York. The ignorant, the poor, and the helpless have been ruthlessly and remorselessly preyed upon."

After discussing various political evils, Mr. Seabury urged all young men and women being graduated from the country's colleges to spurn an attitude of indifference to public affairs. He said preservation of an interest in public affairs must constitute "a paramount loyalty."

MINISTER WINS LIBEL SUIT FROM CHURCHMEN

Springfield, Ill., June 23.—(AP)—The Rev. John A. Logan Warren, former pastor of the Methodist Episcopal church at Durand, today had won his libel suit against church members who caused his retirement as a clergyman.

The Supreme court refused to review the case, thereby affirming the opinion of the Appellate court, which upheld a $10,000 judgment against Judd Van Sickle, Albert E. Swinson, George Fritz, Edgar Best, and Henry Graham.

It was charged they conspired with N. E. Lamb to defame the minister and induced Lamb to appear before the church board, which ousted the pastor, and charged him with misconduct with Lamb's daughter, who had served as a domestic in the minister's home.

Liquor Sales in Quebec Off 21 Per Cent in Year

MONTREAL, Que., June 23.—[Special.]—Hard times and additional taxation on sales gave liquor sales in the province of Quebec a severe setback during the fiscal year ending April 30, 1932, according to preliminary estimates from the provincial capital today. A decline in sales of $5,000,000 is reported, the total being placed at $17,500,000, against $22,711,639 in the previous year. This represents a drop of 21 per cent.

House Committee O. K.'s Survey of Chicago Harbor

Washington, D. C., June 23.—[Special.]—The house rivers and harbors committee today approved a resolution introduced by Representative Fred A. Britten [Rep., Ill.] calling for a survey of the Chicago harbor with a view to deepening the channel to accommodate passenger steamers.

GETS PLUM

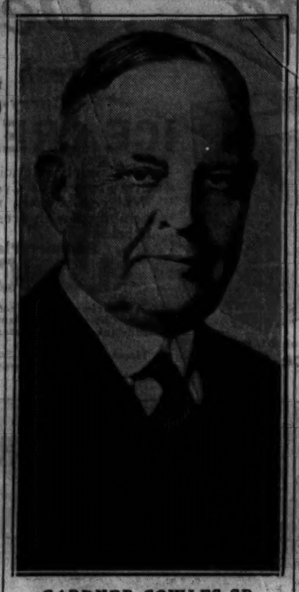

GARDNER COWLES SR.

COWLES, IOWAN, IS APPOINTED TO FINANCE BOARD

Succeeds Dawes, but Not as President.

[Chicago Tribune Press Service.]

Washington, D. C., June 23.—[Special.]—Gardner Cowles Sr. of Des Moines, Ia., today was nominated by President Hoover to fill the vacancy on the board of directors of the Reconstruction Finance corporation caused by the resignation of Charles G. Dawes.

In sending the nomination to the senate President Hoover explained that while Mr. Cowles was being appointed to Mr. Dawes' seat on the board, he was not being put forward also to fill Mr. Dawes' place as president of the corporation.

To Name President Soon.

President Hoover will designate the new president of the gigantic government financing agency at a later date. That some person not now identified with the corporation might be selected was indicated by the fact that it was explained the president need not be a member of the board of directors.

Mr. Cowles, who is 71 years old, is publisher of the Des Moines Register and Tribune and is prominent in Iowa banking interests. He is listed as an independent Republican.

FORMER IOWA BANKER.

Mr. Cowles left the banking business to enter the newspaper field. When he became a publisher, in 1903, he gave up the management of ten country banks in northern Iowa. He served as a director of the Iowa-Des Moines National bank and of the Northwest Bancorporation until two years ago, however.

He served in the Iowa house of representatives from 1899 to 1903. His appointment today is the second given him by President Hoover. He was a member of the public lands commission, which made its report a year ago.

Mr. Cowles was born in Oskaloosa, Ia., and attended Penn, Grinnell, and Iowa Wesleyan colleges, being graduated from the latter in 1882.

Foreclosure Bill Filed Against Covenant Club

A bill for foreclosure against the Covenant club, 10 North Dearborn street, was filed in the Superior court yesterday by the Chicago Title and Trust company. The bill charged that the club defaulted on $50,000 worth of bonds last July 1. The bill says that the mortgages on the building and ground, leased by the club for 99 years, total $800,000.

2 BILLION BILL FOR U. S. RELIEF PASSES SENATE

300 Million Voted for Aid of Jobless.

(Continued from first page.)

price of government bonds, and furnish employment to only 85,000 workers.

Contrasted to the administration's contention that the relief program should contain no public works section at all is that of the house leadership, which is very likely not to be be satisfied with the substitution of the Wagner bill's 500 millions for the Garner "pork barrel" bill's public works provisions of one billion and ninety millions.

The Wagner bill, as passed today, was a substitute for the entire bill sponsored by Speaker John N. Garner [Dem., Tex.]. The speaker has already given warning that he expects to be satisfied with the amount of money for federal construction.

Road Amendment Loses.

In addition to the rejection of the Moses and Harrison amendments a third significant defeat was suffered by an amendment offered by Senator Hiram Bingham [Rep., Conn.], who sought to have highway construction under the bill distributed according to population, instead of under the usual federal aid formula.

The agricultural states and the state that Senator Moses once called the home of the "wild jackass," immediately rallied in opposition and the amendment was defeated, 22 to 55.

There was no roll call on the bill's final passage.

In its final form, following four days of amendment, the relief measure was, as Senator King said, "a catch all."

As its chief feature, it provides that the Reconstruction Finance corporation may issue additional bonds in an additional sum of one billion, 460 million dollars and make loans to states, political subdivisions of states, boards and commissions, to finance projects authorized by law, under some form of government regulation, and which are self-liquidating in character.

Can Buy Securities.

The corporation may also make contracts with such states and subdivisions for the purchase of their securities. Loans also may be made to limited-profit housing corporations, to private corporations for constructing bridges, tunnels, docks, viaducts, water works, and canals devoted to public use and self-liquidating; and for bridges paid for in part by taxation.

The corporation is authorized to set up in any federal land bank district a regional agricultural credit corporation and furnish it with a paid up capital of not less than $3,000,000.

The corporation is to advance an additional $40,000,000 to the secretary of agriculture, to be used by him in financing the export of farm commodities—presumably those now held by the federal farm board.

Bond Issue Provided.

The public works section of the bill creates an "emergency construction fund" of 500 million dollars, to be raised through the sale of government bonds; the bonds to be first offered as a popular loan and to bear interest at a rate of not more than 4¼ per cent.

Projects are to be selected from those already authorized and on which work can be immediately started. Approximately 200 millions of the work is now carried in the annual appropriation bills. The total expenditure is to be divided as follows:

For federal highways, 120 millions; forest and park roads, 16 millions; river and harbors projects, 30 millions; flood control, 15½ millions; Boulder dam, 10 millions; air navigation, one-half million; lighthouse service and navigation, $3,810,000; coast and geodetic survey, 1¾ millions; navy department yards and docks, 10 millions; public buildings, 100 millions; army housing, $15,335,000. The remainder of the 500 millions is to be spent under the direction of the President.

Chanute Field Gets $737,000.

Under the army housing program Chanute field, Illinois, would receive a total of $737,000.

It was the 500 millions for construction that drew from Senator Moses a fiery speech of objection.

"The result will certainly be a depression in the price of government bonds," he said. "And it will unbalance the budget by 307 millions. If the senate proposes to unbalance the budget it must make up its mind to take the consequences.

"All this for the employment of only 85,850 men."

He pointed out that a great portion of the public works program lay in rural areas and would offer no employment to the millions of jobless in the great centers.

Senator Robert F. Wagner [Dem., N. Y.], principal author of the bill, took issue as to the number of men to be employed. He emphasized the indirect employment which would result and promised to furnish detailed figures tomorrow.

A lively interval in the debate was furnished when Senator Thomas P. Gore [Dem., Okla.] sought to oppose a motion by Senator Henry F. Ashurst [Dem., Ariz.] to strike out a section providing for the creation of an industrial commission to study the economic structure of the country.

"Senators seem to have an abhorrence of facts," said Senator Gore.

"Abhors" Commissions.

"I have an abhorrence of commissions," Senator Ashurst retorted. "The Wickersham commission spent $500,000 and not a single senator will say that their reports are worth $5."

CHIEF PROVISIONS OF RELIEF MEASURE PASSED BY SENATE

Washington, D. C., June 23.—(AP)—Here are the chief provisions of the 2 billion 300 million dollar Democratic relief bill passed today by the senate.

1. An increase of one billion 800 million dollars in the borrowing power of the Reconstruction corporation to provide:

(a) A one billion 460 million dollar fund for loans to states or political subdivisions and public corporations for financing projects of a self-liquidating character, and loans to private corporations for self-liquidating projects devoted to the public use.

(b) Creation of 200 million dollar fund for relief loans to states.

(c) A $40,000,000 fund for financing sales of agricultural surpluses abroad.

2. A 500 million dollar public works program, to be paid for by the issuance of bonds, consisting of:

Federal aid highways, $12,000,000.

Emergency construction on public roads in national forests, national parks, Indian reservations, and unappropriated public lands, $16,000,000.

River and harbor projects, $30,000,000.

Flood control projects, $15,500,000.

Hoover dam, $20,000,000.

Air navigation facilities, $500,000.

Lighthouse tenders and vessels, $950,000.

Aids to navigation, $2,880,000.

Engineering work, coast and geodetic survey, $1,250,000.

Construction of yards and docks, navy department, $10,000,000.

Public buildings, $100,000,000.

Army posts, $15,000,000.

The remainder, $177,940,000, to be spent on projects selected by the President.

SENATORS TOLD WALKER BOOSTED FOX FILM STOCK

Investigator Testifies to Mayor's Activity.

[Chicago Tribune Press Service.]

Washington, D. C., June 23.—[Special.]—Mayor "Jimmie" Walker of New York was described today to the senate stock market investigating committee as a promoter for the pretentious market operations of William Fox, motion picture and theater magnate.

WILLIAM FOX. [A. P. Photo.]

David Stock, committee investigator, testified that the dapper, accommodating New York mayor was one of a number of "distinguished citizens" who appeared on theater stages throughout the country extolling the business integrity of Mr. Fox.

These "minute men" speeches were part of a vast publicity campaign conducted by Mr. Fox to interest the public in the stocks of the Fox Film and Fox Theaters corporations only ten days before the crash of 1929 brought the value of the shares down from 29¾ to 10.

Collapse Was Probable.

"The financial condition of the Fox interests at the time," Mr. Stock said, "was such that this collapse was likely, even though the market crash had not come."

The committee's much heralded day in court for the lambs who were fleeced in the stock market was held today, but only two witnesses—both women—took the stand to denounce the market.

Miss Grace Van Braam Roberts of New York and Miss Ann Gushee, Cheyenne, Wyo., bank employé, furnished the whole burden of testimony. Miss Roberts declared the New York Stock Exchange condoned frauds as long as they were committed by prominent men and called on the senate to adopt strict regulatory legislation.

Not Repaid by Exchange.

The witness said she suffered a heavy loss in a purchase of Atlantic Gulf and West Indies stock in 1920 through Hayden-Stone & Co., New York brokers. She won a $16,000 suit in the courts as a result of the transaction, but failed completely, she said, to get the stock exchange to take any disciplinary action against the brokers.

Miss Gushee told the committee she bought 35 shares of stock in the Continental Shares company through the Denver office of Otis & Co. at 70 and 83 in 1929. The value of the stock today, Miss Gushee testified, is virtually zero. A member of the committee observed that it was worth 35 cents a share.

BELCASTRO FREED IN COURT.

James Belcastro, gangster, and James Catura were freed yesterday by Judge Howard W. Hayes of disorderly conduct charges. Police admitted that there was no evidence against the men.

U. S. Acts to Prevent Evasion of New 3 Cent Postage Law

[Chicago Tribune Press Service.]

Washington, D. C., June 23.—[Special.]—The postoffice department acted today to safeguard the government's virtual monopoly of the letter carrying business against possible encroachments by large corporations which face heavy increases in mailing costs on July 6, when the postage rate is raised from 2 to 3 cents under the new revenue bill.

Considerable protest against the increased rates has been voiced by public utility companies and other large organizations which use the mails to distribute monthly bills. Their mailing costs, they have contended, will be higher than the cost of employing some private agency to distribute the bills.

May Use Own Employés.

In instructions recently issued to postmasters throughout the country, the postoffice department has called attention to a provision of the postal laws under which corporations are forbidden to use the same agency or messenger in sending out bills or other letters. There is no law against a company using one of its own employés to distribute bills.

The postal law provides a fine of not more than $500 for persons jointly using private means of distribution, and the person delivering the bills is also liable to a fine of $500 for each letter.

Coupled with the tax on bank checks imposed under the new revenue bill, the increased postage rate will bring the tax postage cost of collecting monthly bills to about 8 cents apiece, the protesting corporations have argued, although the cost in many cases would be borne for the most part by the persons sending checks through the mail in payment of the bill. If 100,000 bills were distributed, it has been pointed out, the contribution to the government would be $8,000 if all were paid with checks sent through the mail.

Await First Returns Only.

Meanwhile, the government's tax collecting agency, the bureau of internal revenue, was awaiting the first influx of revenue from the new excise taxes which went into effect on June 21. Until the first returns are made on July 1 the bureau does not know just what to expect, just how many evaders there will be, or just how to go about nabbing the evaders if there are any.

Stevens

Printed Chiffon Costumes

In Town—At The Country Club—They're Perfect

$10.75

Sheer, cool, beautiful; this lithesome frock is vitally necessary to your summer's happiness. It is so adaptable for formal as well as informal occasions, with detachable jacket. Your choice of two other jacket styles in beautiful pastel shades; and the sizes, 14-20.

S. V. P. SHOP—FOURTH FLOOR —WABASH SIDE

Chas. A. Stevens & Bros.

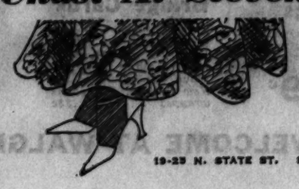

TICKETS ON SALE HERE FOR MILITARY TOURNAMENT

19-29 N. STATE ST. STORE OPEN 9:30-6

—the smartest note in fashion jewelry for summer — handbags, too! Remember, there are *none smarter than Frederic's*

FREDERIC'S FASHION JEWELERS ELEVEN EAST WASHINGTON

You won't moan "the bankroll blues" when you buy HANES Wonderwear!

NO MATTER what your wheelbase is, you have plenty of sitting-room in HANES Summer Wonderwear. It's minus the automatic clutch! You can bend under the bed to get your shoes—and HANES won't bind.

The new HANES Shirts take a load off your back and *pocketbook!* 35c and 50c. Light, airy, cool. Elastic-knit that *lasts.* It snaps and snuggles across your chest without a crinkle or wrinkle. Any good store has *laundry-fresh* HANES. If you don't know a dealer, please write to P. H. Hanes Knitting Co., Winston-Salem, N. C.

HANES Shirts and Shorts 35c and 50c ea.

ELASTIC-KNIT LIGHTWEIGHT UNION SUITS, 75c and $1

SHOULDER-BUTTON KNIT ATHLETIC UNION SUITS, 55c and 75c

HANES famous SAMSONBAK Union Suit with the patented belt is now $1—Sanforized, *will not shrink!* Other Athletic Union Suits as low as 50c.

YOU'LL BE HAPPY IN

Hanes Wonderwear

FOR MEN AND BOYS HANES FOR EVERY SEASON

RESORTS AND TRAVEL

TOURS.

A WONDERFUL WEEK'S CRUISE on 4 Great Lakes and Georgian Bay CANADA

Semi-Weekly Sailings between Chicago, Detroit, Cleveland and Buffalo

A cruise De Luxe of over 2000 miles on America's inland seas. Visit historic Mackinac Island, Parry Sound, Can., Detroit, Chicago and Buffalo, *spend a full day at Niagara Falls* — The Great White Liners

$67.50 MEALS & BERTH INCLUDED

NORTH AMERICAN and SOUTH AMERICAN

offer an experience similar to an ocean voyage — comfortable berths or parlor rooms —*all outside rooms.* Excellent meals.

Rest in quiet or enjoy the gayety as you prefer. Music, Dancing, Games, Entertainments, etc. with a Social Hostess in charge.

4-DAY CRUISE Delightful week end trip to Parry Sound, Canada. $38 MEALS & BERTH INCLUDED

Ask for booklet "In the Great Lakes Country" at any R. R. Ticket Office or Tourist Agency or

Chicago, Duluth & Georgian Bay Transit Company
110 W. Adams St. Phone RANdolph 2960

A delightful, economical vacation . . .

7 day cruise CHICAGO BUFFALO and Return $67.50 INCLUDING MEALS AND BERTH

Steamship Tionesta leaves Chicago every Friday at 11 p. m. Central Standard Time. This summer take a Great Lakes Cruise. Long days of sailing thru regions rich in beauty. Zestful meals. Restful deck loungings. Sports and dancing galore. You meet new friends, see new lands, sail home satisfied that you've had the best vacation in years.

GREAT LAKES TRANSIT CORPORATION
Frequent Sailings To and From Buffalo (Niagara Falls), Cleveland, Detroit, Mackinac Island, Sault Ste. Marie, Houghton, Duluth, Chicago, Milwaukee

For full information apply any Tourist or Railroad Agent or B. E. KENNEDY, GEN. AGENT 203 So. Dearborn St. Wabash 6474 Chicago, Ill.

PACIFIC NORTHWEST

ALL-EXPENSE PLAN TOURS 2 weeks $199 and up from Chicago

Many tours to choose from—6 days to 3 weeks—covering all the West. Economical—Delightful—Carefree. Tours as low as $141, all expenses. Ask for details.

THE TRAVEL GUILD, Inc. TG-69 Hotel Pfister Phone Daily Mail Milwaukee 180 N. Michigan Phone Franklin 4200 Chicago

Your Ideal Vacation—at Minimum Cost. Travel the broad highways to the glamorous Lake land of Minnesota and Wisconsin. Let luxurious Greyhound buses cut your expenses. Hoyle-Spears Tours, 164 N. State. WAB 7700.

Niagara Falls, $12

JULY 4TH—ALLEN TOURS 333 N. Michigan Ave. CEN. 9741

Ocean Travel.

EUROPE

By a famous service via Plymouth, Boulogne-sur-Mer, Rotterdam

Greatly Reduced Rates

ROTTERDAM - - JULY 2
VEENDAM - - - JULY 9

Regular sailings thereafter

See your travel agent or

HOLLAND-AMERICA LINE 40 N. Dearborn St., Chicago

JAPAN and CHINA by N. Y. K.

by large and fast motor liners to Orient from San Francisco, Los Angeles, Seattle, Vancouver.

ILLINOIS.

MORRISON HOTEL THE HOTEL OF PERFECT SERVICE Clark and Madison Sts. The Home of the Terrace Garden CHICAGO'S FINEST RESTAURANT

STARVED ROCK HOTEL

All sports. Fine golf courses. Best rooms. Delicious meals. Write NICHOLAS SPIROS, Mgr., The Starved Rock Hotel, Utica, Ill.

CANADA

Get away to *Canada*—something different—away to the nerve-resting, pine scented, sleep-giving air of the Muskoka Lakes. There you will find this Hotel, cheery rooms, good food, golf, fishing, everything that makes life worth while. Overnight from leading U.S. points. Ask for map of these beautiful lakes. *Royal Muskoka Hotel, Box 9, Gravenhurst, Ontario.*

Royal Muskoka

RESORTS AND TRAVEL

MICHIGAN.

QUIET, DUSTLESS OVERNIGHT LAKE EXPRESS TO MICHIGAN

S. S. Alabama and S. S. Grand Rapids

Daily, 10:45 P. M. Monday, 8:30 A. M.

	One Way	Round Trip
Muskegon	$3.50	$6.00
Via Muskegon and Motor Bus		
Grand Haven	3.50	6.00
Grand Rapids	$4.00	$7.00

WHITEHALL, LUDINGTON AND NORTH

To Holland, Saugatuck, DAILY except Sat. and Sun., 10:45 P. M. Saturday only 11:59 P. M.

All Schedules Daylight Saving Time

CITY TICKET OFFICE: Room 204, Marquette Bldg., 140 S. Dearborn St.

For information and reservations phone WHitehall 4800

Goodrich Steamship Lines Docks: NAVY PIER

ROCHDALE INN MONTAGUE MICH

Fixed Cost Outings

Leaving Chicago on S. S. Alabama any Saturday at 10 A. M. Returning following Saturday at 8 P. M. $31.50

Leaving Chicago any Monday morning at 8:30 A. M. and returning following Saturday 8 P. M. $24.50

INCLUDES ALL EXPENSES

Dancing every night; 8 piece orchestra. For booklet and reservation call or write Chicago Office, 160 N. La Salle St., Room 805, Phone Dearborn 3013.

SAUBLE INN AND COTTAGES on Hamlin Lake, LUDINGTON, MICH.

FAMOUS FOR ITS WONDERFUL MEALS. Write for Special All Expense Paid Plan. Unsurpassed Fishing. 18-Hole Golf Course. Private Baths. Excellent Bathing Beach. Free Boats. Tennis. Horseshoe Courts. 13-Piece Orchestra for meals and dancing. Saddle Horses. New Beds with Innerspring Mattresses. Rates, $18 per week up, including meals. Largest, most modern resort in County. Gentiles. Illustrated booklet. Chicago Office, Merrimac 2319.

IF YOU DON'T ENJOY YOUR STAY AT SAUBLE INN YOU DON'T OWE US A PENNY

WOODWARD HOTEL AND PAVILION

The most popular resort on PAW PAW LAKE. Modern accommodations. Fine table. Dance Orchestra. Racing. Boating. Bathing. Golf. Booklet FREE. J. Volek, Prop., Coloma, Mich.

Gravel Lake — Mollick's Resort

Cottages, compl. furnished for housekeeping, only $10 week up, with boat. $2 day. Good roads. Groceries at resort. Amusements. Best fishing. M. M. MOLLICK Lawton, Michigan.

WEST MICHIGAN *calls*

Get full information and vacation directory from Miss Howe. 161 N. Michigan Ave. Phone FRAnklin 3398

The Saltzman Mineral Springs and HOTEL

Treated Rheumatism. Nervous Diseases 25 yrs. Health & recreation. Low rates. Booklet free. DR. W. E. SALTZMAN, Benton Harbor, Mich.

BELVEDERE BEACH So. Haven, Michigan

Beautifully situated on the lake. Wide, sandy beach. Same management for 34 yrs. Send for booklet. MRS. R. T. HISTED, Prop.

BAY VIEW HOTEL FAW PAW LAKE

All Summer Sports—Write for Booklet O. A. DODD—Watervliet, Mich.

SYRINGA BLUFF SOUTH HAVEN, MICH.

700 ft. private sandy beach; modern conveniences; all sports and recreations; cottages or rooms. Write Ermina Moore or phone 123. Gentiles.

WISCONSIN.

MIRROR LAKE INN

MRS. AL RINGLING, Prop.

A most unique family hotel, supported with an atmosphere of dignity and hospitality. New, modern, privately owned golf course and swimming pool, tennis, horse back riding, etc. Gentiles. Cottages elec. light, running water. Write for booklets on rates, etc. Mirror Lake, Wis.

LAKESIDE HOTEL AND COTTAGES ON PEWAUKEE LAKE, Wis.

A real vacation retreat only 1½ hours from Chicago by motor. New low rates. Write for folder "C."

HOTEL GENEVA Lake Geneva, Wis.

Modern, with or without bath. 18 hole golf course, all outdoor sports. PHONE FOR RESERVATIONS

COME TO EAGLE RIVER

For complete resort guide write Municipal Information Bureau, Eagle River, Wis.

EVERETT'S RESORT

Largest and Most Popular in the North Woods. Thomas Marriott, Mgr., Eagle River, Wis.

COLORADO.

"COLORFUL COLORADO"

64-page richly illustrated book sent free on request to Dept. AA, The Colorado Ass'n, 514 16th St., Denver, Colo.

INDIANA.

BLACKHAWK BEACH INN

Flint Lake—Hotel rates reduced. 50 mi. Chicago Elec. R. R. Mod. cottages, $12.50 to $25 wk. Sandy sloping beach. Golf—horses—Dancing. Gentiles. Box 24, Valparaiso, Ind.

There are medals for GOOD JUDGEMENT IN SELECTING FUEL

The medals awarded for good judgement in selecting a fuel are not useless. You can exchange them for the things you want and need . . . food . . . shelter . . . clothing . . . a car . . . a trip. For these medals are cold, hard dollars. . . . So if you have been giving serious thought to what fuel you will burn next winter, substitute realities for promises, facts for generalities and let judgement, not unfounded hopes, guide you.

HERE ARE THE FACTS

SAFETY — When you burn coal you don't require additional insurance policies for full protection.

DEPENDABILITY — Coal is the only fuel that, in burning, doesn't depend entirely on mechanical equipment subject to break-downs. Moreover, it is the only fuel that cannot freeze-up on sub-zero days.

CLEANLINESS — Both of the fuels that can be substituted for coal claim greater cleanliness. If that is so, why is it necessary to buy insurance against property damage from smudge if you burn one? Why is there danger of having to rebuild stained walls, reline chimneys, re-lay roofs if you burn the other?

FREEDOM FROM ATTENTION — Both the fuels that can be substituted for coal offer greater freedom from attention than *hand-fired* coal because they have to be fired automatically. Coal doesn't *have* to be but it *can* be. Modern equipment will feed coal mechanically . . . will give accurate automatic temperature control.

COST — An estimate based on a five year price study of the heating costs of 8 representative Chicago homes, apartments, and buildings proves that by burning coal during this period each of these structures has saved an average of $1,300.98 over the cost of heating with oil; $3,128.69 over the cost of heating with gas. Your savings are proportional. A member of the Chicago Coal Merchants Association will gladly help you estimate fairly, fully, and accurately just how much more it would cost you to burn oil or gas than coal or coke.

Now sum up these important considerations in selecting a fuel. Coal gives you hundreds of thousands more heat units per dollar than any other fuel . . . saves you hundreds of dollars in heating bills. It gives you more safety, more dependability; it also gives you more silence, more evenness. Here are five out of your seven requirements answered beyond challenge by *one* fuel. The other two requirements are disputed by all fuels. Good judgement selects coal by a vote of five to two!

CHICAGO COAL MERCHANTS ASSOCIATION •

30 North La Salle Street, Chicago, Illinois

© Chicago Coal Merchants Ass'n, 1932

COAL HEAT COSTS LESS

"This is a cup to hold infusions of caravan tea" —Elinor Wylie

HOW TO CHOOSE RIPE MELON AND TIPS ON SERVING

Thumping a Traditional Test.

BY IRENE STEYSKAL.

Thump-thump! Thumpety-thump! Employing a time honored test, the cooking fraternity, with the melon season approaching its height, thumps and listens and pronounces its verdicts.

The experts tell us unripe melons will respond to the test with a ring of metallic sharpness, and that ripe specimens, on the other hand, emit a sound that is duller and more muffled. But for the purchaser who is assailed by doubt even after he has conscientiously performed the thumping rite there are other ways by which he may reassure himself.

Test for Ripeness.

One approved method for testing the ripeness of a watermelon is to run the thumbnail along the surface. The thin epidermal layer of green skin will peel off a mature fruit like loose paint. Then there is the color to consider. As a watermelon ripens the bright, clear green of immaturity gives way to a faint yellowish cast, and the white of the under side takes on a pale yellow or ivory tone. It is the variety of the melon, not its degree of ripeness, which determines the color of the seeds, be they white, brown, or black.

Late in July, after the harvest has reached its peak, many overripe watermelons flood the market. The flesh of an overripe specimen tends toward mealiness. The surface is usually much mottled with yellow.

A close, silver gray netting, standing out like thick lace on the surface of a cantaloupe of the salmon color flesh varieties, is usually a criterion of excellence of quality. The groundwork under the netting, a light olive green in immaturity, turns slightly yellow as the fruit ripens. Ripe specimens are noticeably soft at the blossom end; they have a pleasing aroma.

Should Be Chilled.

Ordinarily the mature honey ball and the honey dew melons will "give" somewhat to slight pressure.

It is well to remember that all the melons are best chilled in the refrigerator. If cracked ice is used it should be employed as a bed and never in the hollow of the fruit, where it will dilute and impoverish the flavor.

The epicure prefers his melon served with only a slight seasoning of salt. But there are a number of delightful ways to prepare it for those who are intrigued by variety. To luncheon or dinner on a warm summer day the melon cocktail is a refreshing and colorful introduction. The most attractive is, of course, the cocktail made from a number of different varieties. Small red, pale green, pink and yellow spheres [cut out with a French cutter] served with a few drops of peppermint in a dainty, thin stemmed glass will entice the most exacting appetite.

Delicious Dessert.

A delicious dessert can be made by freezing the sweetened pulp of either cantaloupes or watermelons in an ice cream and sherbet tray of a mechanical refrigerator.

Novel and delicious are cantaloupe sweet pickles. The following recipe is recommended:

CANTALOUPE SWEET PICKLES.

Select fine underripe melons. Peel and scoop out the seeds. Rinse in cold water, drain, and weigh. Cut in strips or squares. Add three pounds of rind to boiling sirup [recipe follows] and cook until glassy. Pack hot in sterile jars and cover airtight.

SIRUP.

2½ cup white sugar.
2½ cup brown sugar.
1 pint vinegar.
¼ ounce mixed spices.
1 stick cinnamon.

Break the cinnamon stick in two and tie it with the spices in a cheesecloth bag. Suspend the bag in the sugar and vinegar mixture and boil [about ten minutes] until clear.

Many housewives who visit the loop grocery stores and fancy food shops are enthusiastically discussing the merits of a new melon which was developed and placed on the Chicago market last month by a South Water street market commission firm. The newcomer, from the Imperial valley of California, is thin skinned and pink fleshed and combines with its cantaloupe flavor the sweetness of a honey ball. Its seed cavity is small. The surface is netted, though not quite so heavily as is that of a cantaloupe.

Ready to Serve Meats Represent Good Buys

In its regular weekly report issued for the guidance of consumers the committee on marketing information of the Meat Council of Chicago states: "Pot roast of beef and the fore quarter cuts of veal such as the shoulder and breast are recommended as unusually economical meat buys in Chicago retail meat stores this week-end. Ready to serve meats including many of the sausages and other prepared meats are selling at levels substantially lower than those of a year ago and represent good buys."

Jediah Gits Tuk Down a Peg

(By Edward F. Younger)

Ah Stiles' boy, Jediah, kim back f'm college t'day,
Wh'ah dey giv' him er diplomer wid er big gol' seal;
Jediah 'low he aimin' t' set dis worl' right, he say,
He all sot t' be er gran' refohmeh, he feel.

But Ol' Ab is got some idears ob he's own,
'Cose he mighty proud dat he's chap gits th'u;
He say: "Son, jes' let dis ol' worl' erlone,
Me an' yo' is got plenty otheh wu'hk t' do.

"Us is gotter beat de weevils wid ouah cotton crop
An' tater bugs needs a-pickin' mighty bad,
Us gotter git in ouah hay, do dis rain ev' stop;
Onlest yo' Mammy gits fiah wood, she gwine be mad.

"Son, yo' gwine do some refohmin' wid axes an' hoes,
Ol' worl' ain't gwine pervide us wid pones an' meat,
So me an' yo' gwine git int' ouah wukkin' clo's
An' ten' t' ouah crops, so dat us kin eat!"

MENUS FOR THE WEEK-END

BY MARY MEADE.

Gone—praise be—are the "good old days" when the worth of a thrifty housewife was determined by the number of hundred cans of garden and orchard truck she could display in shining armies on her cellar shelves. Today life is worth too much to spend eternally peeling, stemming, boiling, and sealing—and yet——

Perhaps it's a yen just to prove to ourselves we still have the same old knack. And perhaps it's a sneaking conviction that no matter what the neighbors say, home turned jams, jellies, and canned fruits some way just can't be excelled. But whatever the facts of the case, preserving kettles are coming out all over town, and local markets are being crowded with buyers of the fresh fruit offerings now at their best.

Strawberries, still luscious and low priced, suggest an exciting variety of preserves, jams, and jellies.

In buying, select only fresh, ripe, firm berries as even in size as possible. Since we have all turned strict economists these days—of labor and time as well as of pennies—the modern short boil method for preserving fruits most often gets our vote of approval. It takes less time, uses less fuel, turns less heat loose in our never-too-cool summer kitchens, and, according to many connoisseurs of the flavorful and fruity, gives in the end a more delicious flavor and texture. This method, of course, involves the addition of commercial fruit pectin, which hastens the jelling process and often makes it possible to ensnare in the jelly glass flavors of fruits which in themselves have too little natural pectin to thicken them.

Strawberry jelly is rather a newcomer in many of our kitchens—but what a tangy, pleasant arrival it is!

STRAWBERRY JELLY.

1 quart strawberry juice
3 quarts sugar
1 bottle fruit pectin

This jelly starts with about three quarts of ripe berries. Wash the fruit thoroughly, place in a jelly bag, and squeeze out the juice. Measure one quart of it into a large saucepan and add the sugar. Bring to a boil over a very hot fire and at once add the pectin, stirring constantly. Bring to a full boil and boil hard for one-half minute after the juice has reached this point. Remove from the fire, skim, and pour quickly into hot sterile glasses. Seal with hot paraffin immediately, and let cool before storing. This will make about eleven eight ounce glasses.

STRAWBERRY PRESERVES.

Wash and hull the berries and put one quart in a large kettle with two pounds [four cups] of sugar. Cook for twelve minutes, then add a second quart of berries and four more cups of sugar. Bring to the boiling point and boil ten minutes longer. Remove from the stove, cover and let stand for twenty-four hours, stirring occasionally. Turn into sterile jars and seal.

STRAWBERRY AND PINEAPPLE JAM.

2 cups crushed pineapple, canned or fresh
2 cups crushed strawberries
7 cups sugar
½ cup fruit pectin [½ bottle]

The strawberries and pineapple must both be crushed or ground to a pulp. Turn the fruit into a large preserve kettle and add the sugar. Bring to a full boil over a hot fire, stirring constantly. Boil hard two minutes, remove from the fire and stir in the pectin. Return to the fire and boil one minute, then remove and stir and skim alternately for five minutes to prevent floating fruit. Pour at once into hot sterilized glasses and seal with melted paraffin. You will need about ten 8 ounce jelly glasses.

But jams and jellies aren't the only offerings from the fruit kettle. Soon a wide variety of vegetables will also be coming along, demanding at least a moderate amount of room on our canned goods shelves. To fill such a need this department has prepared a canning booklet of simple but detailed directions for different methods of canning a wide variety of fruits and vegetables. This booklet will be sent you without charge on receipt of a self-addressed, stamped envelope.

[Copyright: 1932: By The Chicago Tribune.]

Sunday's Menu.

MORNING.

Fresh Cherry Sauce
Cereal
Fried Eggs
Toast
Jam
Milk Coffee

NOON.

Baked Heart
Stuffed Potatoes
Buttered Carrots
Endive Salad French Dressing
Orange Bread
Apple Icebox Pudding
Coffee

NIGHT.

Cream Corn Soup
Cold Meat and Celery Salad
Finger Sandwiches
Sliced Peaches
Tea

Saturday's Menu

MORNING

Sliced Bananas
Ready-to-eat Cereal
Poached Egg
Milk Coffee

NOON

Buttered Asparagus on Toast
Tomato and Cucumber Salad
Bran Muffins
Fresh Strawberries Cream
Milk Tea

NIGHT.

Broiled Ham
Sauted Pineapple
Baked Sweet Potatoes
Buttered Carrots
Coleslaw

Rhubarb Shortcake
Coffee

TOO HOT AN OVEN CAUSES YOUR ROAST TO SHRINK

Meat Expert Claims Old System Is Wrong.

Too hot an oven not only causes excessive shrinkage in cooking such meats as beef roasts, but decreases the palatability and detracts from the appearance of the finished product.

This information is being passed along to housewives this week as the national live stock and meat board is holding its annual meeting at the Blackstone hotel, passing upon the developments of seven years of study in meat consumption under R. C. Pollock, director of the board. Farmers, packers, distributors and other branches of the meat industry have supported the seven year program.

Watch Temperature of Oven.

"Roasting used to be called a quick method of cooking meat, and so it was when eight minutes per pound was considered the proper length of time in preparing a roast of beef," Mr. Pollock said. "But this is all wrong according to scientific meat cooks of the present day."

Too many cooks carry on roasting at a much higher temperature than is desirable either from the standpoint of quality or economy in the number of servings, it has been found. A low temperature over a longer period gives a much more palatable roast than one cooker more quickly at a high temperature.

The quality of a roast is measured to a large extent by its juiciness and juiciness can be measured to some extent by the losses incurred in cooking. A saving of from 5 to 10 per cent over the usual loss is an item worth the consideration of the careful homemaker.

Losses of Two Kinds.

Losses in roasts are of two kinds: evaporation loss due to loss of moisture and other volatile substances, and dripping loss, which is the fat and liquid in the pan. Drippings do not represent complete loss, since they are utilized in making gravies and sauces.

The more nearly a roast reaches the well done stage, the greater will be the shrinkage. In experimental work roasts cooked in a 258 degree F. oven, which is a slow oven, rare roasts showed an average total loss of 16.8 per cent, whereas roasts cooked to the well done stage showed an average loss of 22.3, or a percentage increase of about 32 per cent. It is advisable for economy's sake, therefore, to cook the meat to as rare a stage as is palatable.

These figures are based on roast beef, where degree of doneness is a greater factor than in either pork or lamb, since both of these are usually roasted to the well done stage. Pork should be thoroughly cooked, but it is a question whether lamb is not usually served in an overcooked condition.

One frequently encounters in restaurants broiled lamb chops which are just a little pink and they are delicious. There seems no valid reason why roast lamb cannot be served slightly under done, the investigators report.

TOMATOES WILL BE CHEAPER FROM NOW TILL FROST

From now on until frost kills vines in fields near by to Chicago, tomatoes will be increasingly cheaper from the comparatively high price that has prevailed since the beginning of winter.

The supply at present is being obtained largely from field grown vines in Texas and from hothouse production in Illinois, Indiana, and Ohio. A poor crop in Florida early this year kept prices higher on tomatoes than on almost any other fruit or vegetable as compared with normal years, according to fruit and vegetable dealers.

38,000 Ozark Acres Will Be Planted to Tomatoes

Springfield, Mo., June 23.—[Special.]—Thirty-eight thousand acres of Ozarks land will be devoted to commercial tomato production this season, according to estimates made by the Ozarks Canners association.

Planting of this vast acreage was recently completed, after having been delayed by a drought in May. Canners generally feel that the guaranteed price of $8 per ton to be paid farmers for their tomatoes this year will enable the growers to realize as much or more profit per acre than from any other crop.

WELL DONE VS. OVERDONE

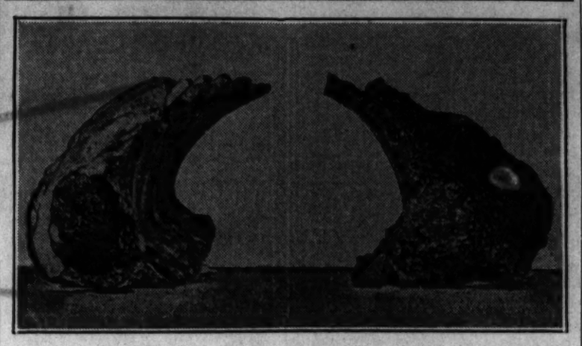

Two rib roasts of identical weight and appearance were cooked, and here is how they looked when taken from the oven. The ribs at the left, cooked at 230 degrees Fahrenheit, lost 1 pound 14 ounces in the process and were more juicy and evenly cooked than those at the right, cooked at 500 degrees, during which they lost 5 pounds 12 ounces.

CHICAGO BERRY SEASON IS NOW AT ITS HEIGHT

Chicago's berry season has arrived, with strawberries making their last intensive stand within the next week, but with plentiful supplies of blackberries, blueberries, dewberries and raspberries. The blueberries are still from the south, from such states as Alabama, Arkansas and Tennessee, but within several weeks Michigan will begin another harvest.

Michigan gooseberry patches are being picked. The retail price in Chicago is around 15 cents a quart for this pie or sauce fruit. The same price will be found on a quart of good quality Kentucky blackberries, while dewberries are worth slightly less per quart.

Household Hints

Finely ground bread crumbs may be substituted for part of the flour in the cornbread recipe.

A small gas oven which can be set on top of the stove and heated by one burner is convenient and saves fuel.

TIMETABLE FOR PROPER BOILING OF VEGETABLES

Solves No Small Problem to Housewives.

What quantity of water to use and how long to boil vegetables is a problem that often faces the housewife. Over cooking destroys delicate flavors and textures, lessens palatability and nutritive value and reduces the vitamin content.

In a recent study by home economics experts of Michigan State college, determinations were made of the proper time to allow for proper cooking of common vegetables, and how much water to use in the process.

A large amount of water is required for green beans, young and old beets, brussels sprouts, cabbage, cauliflower, fresh corn, onions and turnips. Asparagus, parsnips, white and sweet potatoes require enough water to cover the vegetables, the studies indicated. Young and old carrots, celery and peas require only enough to keep them from burning. Boiling spinach is accomplished with the water that clings to the leaves after washing.

Here is the time table for boiling: Asparagus, tips, 5 to 10 minutes; ends 15-25; green beans, 30-35; beets, young, 30-35; old beets, 60-120; brussels sprouts, 8-12; cabbage, quartered or shredded, 8-9; young carrots, 15-25; old carrots, 20-30; cauliflower, 10-15; celery, cut, 15-25; fresh garden corn on cob, 3-5; fresh market corn on cob, 10-15; onions, quartered, 30-35; parsnips, quartered, 25-30; peas, shelled, 15-30; Irish potatoes, 20-30; sweet potatoes, 15-25; spinach with stems, 8-12; spinach without stems, 3-8; turnips, pared and diced, 20-30.

BOUNTIFUL PEACH CROP NOT EXPECTED; PRICES MODERATE

Housewives who remember the bountiful crop of peaches available in Chicago last year and used widely for canning in the home will likely not have a similar opportunity in 1932, according to reports of commission houses dealing in fruits.

Some peaches are already on the market and are being sold for around 15 cents a pound. It is not expected, however, that the price in season will be very high, in spite of the small crop.

Domino
Largest selling cane sugar
"Sweeten it with Domino"

Say to yourself
"Let's start today in high!"

"Hi there, Me...

"Another big day ahead. And this time we're *not* letting Old Man Weather interfere. Going to be sensible about our meals. Starting with a brisk breakfast, a bowlful of natural energy. You've guessed it—Shredded Wheat!"

START the day with Shredded Wheat ... and the battle to keep comfortable, to keep fit, is half won. For Shredded Wheat is ALL the wheat, ALL of Nature's most complete energy-building food.

Millions have followed their own advice to change to this sensible summer treat. Why don't you? It's quickly served with milk or cream ... or in many other appetizing ways. Men who keep the world moving eat Shredded Wheat regularly at home, in hotels, clubs, dining cars and restaurants.

Try two of these golden biscuits for today's lunch or tomorrow's breakfast. Keep it up for a week. You'll decide to keep that worth-while "on-the-toes" feeling all the time.

When you see Niagara Falls on the package, you KNOW you have Shredded Wheat.

NATIONAL BISCUIT COMPANY
"Uneeda Bakers"

SHREDDED WHEAT
FOR ALL THE FAMILY . . . ALL THE YEAR

To Stimulate Appetite and Restore Normal Regularity

Give your family this delicious ready-to-serve cereal

Bran is Nature's own gentle stimulant to the bowels. Figs is another. And Savita Yeast extract helps to regulate body functions by energizing the digestive tract. In Fig & Bran all three are combined to give you a most delightful breakfast food teeming with health. Its bran keeps the bowels active . . . luscious California figs add a rare flavor ordinary bran lacks . . . the yeast extract contributes vitamin B, food iron and food lime so essential to blood and tissue building. But Fig & Bran is more than a laxative. It is a real, appetizing food everyone likes. Fig & Bran is ready to serve with milk or cream. At your grocer's, only 15c

Each Package Contains a Certificate Good For 20c on Any Purchase of Battle Creek Foods Amounting to One Dollar or More

Now serve better iced tea!

INDIA TEA
TRADE MARK

For better, richer, more flavorsome iced tea, use India Tea! Chilling never lessens its flavor. To get genuine India Tea, look for the trade-mark (above) on tea packages. India grows the world's finest tea.

Don't Worry ABOUT YOUR BUDGET when Creamettes COST ONLY 8c

World's finest Macaroni Product! A basic food ... at economy prices!

2 PKGS. 15c

'How simple, and yet how mysterious, is a well made omelette' —Allan Ross McDougal

ONCE PATRICIAN AVOCADO NOW IS PLEBEIAN DAINTY

Its Price Drops Within Reach of All.

BY JEAN GUTHRIE.

Another food has tumbled from the tables of the moneyed into the laps of those who have even to tug a bit to make ends meet.

Avacados, variously known as alligator pears, midshipman's butter, and vegetable butter, a short year ago sunned their yellow green luciousness among the luxury foods and despised the table operated on a moderate income. Whereupon Mrs. American Housewife, not to be snubbed by a mere fruit, vowed that she couldn't see what any one wanted with a fruit that tasted like a nut, spread like a butter, spooned like ice cream, and chewed like a fat vegetable.

An Acquired Taste.

Which all goes to show that tastes are funny things, likely to thrive and flourish over night. For today markets all over the country are offering at popular prices an increasing supply of these oddly flavored fruits, and their offers are being enthusiastically bought up as fast as Florida, California, Guatemala, and other tropical fruit sections can ship them. Those in the know among avacado growers predict a time not so far distant when the fruit will sell from street stands at the amazing low price of 5 cents apiece.

When shopping for avacados, expect to meet them anywhere from the size of an egg to that of a grapefruit. Shapes range from pear shaped to round. To be good, the fruit must be just dead ripe, yielding to the whole hand upon slight pressure.

Great Food Value.

Then if you would know just what you are getting for your money in the avacado line, be informed by the United States department of agriculture which places the caloric value of a one pound avacado equal to that of half a dozen eggs, a one pound loaf of bread, or a good sized broiled steak. In addition the new favorite offers a variety of minerals and practically the whole alphabet of vitamins, besides contributing something perhaps even more important to the palate weary—an alluring array of new dishes running the whole gamut of appetizers, soups, salads, and sandwich spreads—and even winding up with enticing desserts and cool clinking drinks.

Preparation is simple, as the avacado lends itself readily to dicing, mashing, and slicing. The rich nutty flavor combines deliciously with eggs, so dice the fruit and mix into scrambles or fold into puffy omelets.

It adds an intriguing something to cream soups. Simply cube the meaty flesh and stir into savory corn, pea, or bean purees just before serving.

Blends with Meat.

It blends perfectly with meat flavors, inspiring sliced cold chicken circled with thin wedges of avacado . . . bacon curls flanked with avacado slices . . . or most pleasant yet, a tropical dish of dried beef and avacado. For this delicacy, sauté one-half pound of dried beef in one-fourth cup of butter. Transfer to a piping hot plate and in the remaining butter thoroughly heat long slices of peeled avacado. Serve at once—two avacado slices and plenty of beef curls to each diner.

Scalloped avacado is simply made and amazingly tasty. Alternate layers of buttered bread cubes and peeled sliced fruit. Season well with dashes of salt, pepper, and cayenne, and bake in a moderate oven twenty minutes.

For Appetizers.

Cocktails which really appetize result when ripe avacados are diced fine and served frostily cold with a sprinkle of salt and pepper and a topping of spicy tomato catsup or lime juice. Or for a really novel hors d'oeuvre, spread toasted cheese crackers with ripe, smoothly mashed avacados which have been seasoned with salt, lemon juice, and minced pimento.

AVACADO COOKIES.

¾ cup butter.
2 egg yolks.
2¼ cups sugar.
½ cup sieved avacado.
2 cups flour.
2 teaspoon baking powder.
½ teaspoon salt.
1 cup pistachio or other nut meats, chopped.

Beat the butter, sugar, and yolks together till light and fluffy. Add the avacado pulp and stir in the sifted dry inredients and nuts. Roll moderately thin and cut in fancy shapes. Bake about ten minutes at 425 degrees Fahrenheit.

AVACADO PINEAPPLE SALAD.

Cut medium sized avacados in half. Carefully scoop out the meat, leaving a shell which can be filled with a fruit salad mixture. To prepare this, shred fresh pineapple into bits with a fork and add in equal proportions with the finely diced avacado meat. Toss together with French dressing and pile lightly into the shells. Serve in cool, crisp lettuce cups.

MISSOURI SHIPS 1,000 CARS OF STRAWBERRIES

Springfield, Mo., June 23.—About 1,000 carloads of Ozark strawberries moved from Missouri points to the various midwestern markets during the season just closed. Monett displaced Sarcoxie for the first time in many years as the "berry capital" of the Ozarks, shipping 136 carloads. Sarcoxie shipped 101 cars.

Other leading strawberry shipping points in the Ozarks this year were Anderson, with 88 cars; Neosho, with 64; Billings and Pierce City, 41 each; Carthage, 39; Purdy, 31; Logan, 30; Butterfield, 26; La Russell, 24; Aurora and Exeter, 20 each; and Stotts City, 16.

THEY'RE BETTER! Mrs Grass' GENUINE EGG NOODLES IT'S THE EXTRA EGGS

IT'S BERRY TIME AGAIN

Raspberries, red and black, are the favorite of Miss Irene La Mont, 7740 South Marshfield avenue. Throughout Chicagoland stores are getting ready to handle a sizable crop of Illinois, Michigan, and Indiana berries, which will be in season and most plentiful in the next two to three weeks. [TRIBUNE Photo.]

EAT BREAD? THEN READ WRAPPER! IT'S INTERESTING

"We see advertised quite commonly these days different types of bread, and we see what seem to me to be some rather exaggerated claims made for them," says Dr. P. B. Dunbar, assistant chief of the federal food and drug administration.

"Bread, in common with scores of other foods, has value in maintaining a person's health, but officials who enforce the pure food law have always contended that to label a food with the word 'health,' implying that that food has a special 'health merit,' is not in keeping with our interpretation of the federal food and drugs act. The housewife who goes to the store for a loaf of bread should not expect to get a food of special 'health' qualities."

Dr. Dunbar, however, does not believe that the purchaser should neglect to read what is printed on the wrapper. For one thing, there will be a declaration giving the weight of the loaf, and there may also be statements which indicate the type or quality of the bread contained therein.

The housewife who customarily asks merely for a large or a small loaf, may find it more economical, price considered, to ask for a certain weight of loaf.

There are many kinds of bread—white, whole-wheat, raisin, rye, Boston brown, graham, and milk bread. The government has established official definitions for most of these kinds of bread and bakers are following them.

Officials who enforce the federal food and drugs act rarely have trouble with commercial bread makers, although, during the last year, the government took steps to require a change of label on a number of brands of bread which purported to be "whole wheat," whereas the food actually was not that kind.

Sweet Corn Prices Are Lower, Survey Reveals

A dozen ears of sweet corn costs only 75 per cent what it did one week ago, a survey of the Chicago market reveals. The highest prices are placed on the comparatively scarce yellow bantam ears, while less expensive are the ears of the white or evergreen.

When daddy gets home...

THERE'S just about time for one good romp—and then it's time for Sonny's supper. How you *both* love to see him eat . . . dig right into his cereal and milk and fruit and literally stow away the healthful calories and proteins and vitamins.

If you haven't tried it—give him a bowl of Kellogg's Rice Krispies. Watch him listen . . . as those toasted rice bubbles actually crackle out loud. Then see him eat!

Rice Krispies are one of the *best* of cereals for children. So tempting, nourishing—and easy to digest. Serve for breakfast, lunch—for supper. Rice Krispies help youngsters sleep sounder—they don't overtax.

Always oven-fresh in the red-and-green package with the *sealed* WAXTITE inside bag. Sold by all grocers. Made by Kellogg in Battle Creek. *Quality guaranteed.*

JUNE BRIDE SOON FINDS OUT THAT HER HUBBY EATS

So Here Are Some Tips on Feeding Him.

BY FLORA MARTIN.

A multitude of events mark June as one of the prize months on the calendar but chief among them are the traditional June weddings that bring scores upon scores of young brides into the age old ranks of cooks and housekeepers. With brand new kitchens, bright and shining new pans, kitchen implements, and dishes combining to make a fairyland for the new mistresses in the kitchen, cooking should be a glorious adventure for them. But a few words to the wise are never amiss.

First of importance for brides in this new business is a cook book—one that explains such terms as braising, sautéing, marinating, searing, and the like, that are so much Greek to those new at the game, and has a wide collection of recipes of all kinds. Armed with such a helpmate, it should be easy for them to hurdle the obstacles that pop up in the day's cooking.

Get Him Started Right.

Most important in the new schedule are the first meals. Of course, the very first will probably be breakfast. That's easy enough. It can start off with cold orange juice, melon or any one of the seasonal fruits. Eggs, fried, scrambled, poached or baked, served with crisp fried slices of bacon, golden brown toast and coffee, all piping hot, can complete the menu.

Broiling is a comparatively easy task and one made to order for new cooks, so why not tempt hubby with a juicy broiled porterhouse steak at that first dinner? Heat the oven well before starting, put the steak on the broiling rack, near but not too near the flames, and sear on both sides. Then turn the burners down and broil on both sides, making it rare, medium or well done, whichever the order might be for the dinner. When it's done, sprinkle with salt and pepper, set a good sized piece of butter in the center, and serve it HOT.

To Go With the Steak.

Tomato juice or a fruit mixture, both of which are purchasable in cans, can be employed as cocktails for the dinner. Mashed potatoes, whipped into a fluffy mash with plenty of butter and a little warmed milk, piled lightly in a dish and topped with a generous sprinkling of paprika and little squibs of butter, make an ideal dinner companion for steak. New peas or carrots, boiled and then buttered, can be the side dishes. And why not make the salad of a crisp lettuce leaf, topped by a slice of canned pineapple, with a ball of cream cheese rolled in chopped nuts in the pineapple center and a dash of mayonnaise on top? Radishes, young green onions, or sliced cucumbers in a vinegar dressing can also be used in the menu.

Whether it's to be bread, hot rolls or biscuits will all be a matter of taste. But if it's to be biscuits, a few can be saved from the dinner to be topped with strawberries and served with cream for dessert. If you don't want to attempt biscuit making yourself, you can buy them already made and shaped in cans or can purchase that new preparation which has all of the ingredients except the milk already mixed and shape them up and finish them yourself. They're both easy to handle and there's almost no chance of a failure.

Feed In-Laws Spaghetti.

That all important of meals, the first for the new "in-laws," could be a spaghetti dinner. Here's a grand recipe for a spaghetti combination that's tasty and easy to make:

1 pound of ground round steak.
1 green pepper.
1 onion.
1 large can of tomatoes.
1 box of spaghetti.

Salt the round steak, tomatoes, green pepper and onion [both of the latter of which are to be cut up into small pieces] and simmer in a covered frying pan for one hour. The spaghetti should be put on to cook separately in boiling salted water about twenty minutes before the other is done.

Serve the preparation with the meat on the bottom of the serving dish and the spaghetti, which should be well drained off, on top. Grated American and Italian cheese sprinkled over the spaghetti will give it an added flavor. Five people can be served generously with this recipe.

COLOR PSYCHOLOGY USED TO ADVANTAGE BY FOOD MERCHANTS

Food merchants in many ways have adopted the suggestion of psychologists that color attracts the eye. Many instances are found in buying foods where an attractive color is used to set off the food that is for sale.

A new color 'wrinkle' is being used in wrapping perishables. It is the use of colored paper or other protective material which has been tinted such a shade that it permits only cerain less destructive light rays to enter the package.

Grass green and black wrappers or bottles of that color glass have been found by food research specialists to aid in the preservation of foods, delaying rancidity, retarding deterioration and keeping lard, butter and salad oils sweet.

RIGHT VEGETABLE FIXED PROPERLY WILL SAVE MONEY

Take Asparagus, Beets, Etc.—There's Variety.

By using all parts of such vegetables as asparagus, beets and celery that can be made edible the ingenious housewife can enhance variety and economy in her cooking.

The tough ends of asparagus broken off from the stalks may be utilized in several ways. By removing the skins, cuting them into pieces and cooking until they are tender, they can be creamed or scalloped, or they may be rubbed into a pulp through a sieve to make a puree for stock or cream soups.

Here's How.

For scalloped asparagus add about one quart of cooked asparagus to a pint of thin white sauce. Stir in the beaten yolks of two eggs, turn the mixture into a buttered baking dish and cover it with one cup of buttered crumbs. Brown the dish in a moderate oven.

In buying beets choose the medium sized ones with fresh crisp tops, so that after serving the cooked beets at one meal you can cook the tops for another meal. In preparing the tops discard all the bruised or discolored portions. Wash the remaining leaves thoroughly and add only enough water to prevent them from burning. Boil them until they are tender, and then chop them slightly and season with butter, salt and pepper.

Don't Waste Anything.

If celery is handled in the proper way, there should be practically no waste. The celery hearts can be used for salad, for sandwiches or for eating raw at one meal; the outside stalks can be served creamed or scalloped at dinner the next day; and the leaves are useful for flavoring when dried.

If you don't have a creamed celery formula in your recipe book, the following directions will help you: Cook one pint of one inch pieces of the outer stalks in boiling water until tender. Use the celery water to save the minerals and vitamins, make a medium white sauce with one-half cup of milk, two tablespoons of flour and two tablespoons of butter. Add the cooked celery and season it to taste with salt and pepper.

Household Hints

A board on small wheels or rollers, with a string to draw it, makes it easy to move a scrub bucket from place to place.

Windowless closets may be made less dark if the inside walls and woodwork are painted a gloss white.

If you don't have a creamed celery formula in your recipe book, the following directions will help you: Cook one pint of one inch pieces of the outer stalks in boiling water until tender. Use the celery water to save the minerals and vitamins, make a medium white sauce with one-half cup of milk, two tablespoons of flour and two tablespoons of butter. Add the cooked celery and season it to taste with salt and pepper.

Want a COOLER WAY TO COOK?

it's all in the box!

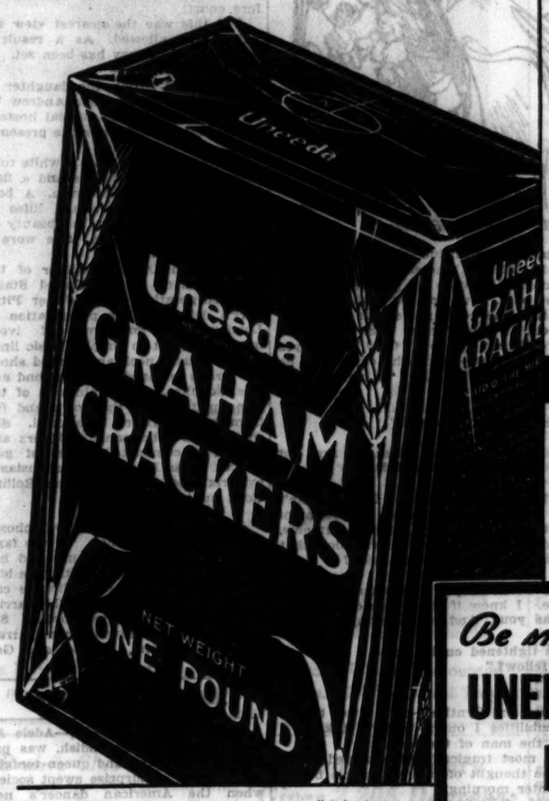

COOLER COOKING

COOLER COOKING

COOLER COOKING

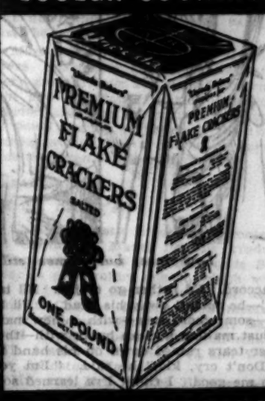

COOLER COOKING

This Menu is made for

HOT WEATHER

COLD SALMON
NEW POTATOES
*SCALLOPED TOMATOES
• • •
**CHILLED BAKED APPLES
WITH GINGER HARD SAUCE
• • •
TEA

★ ★ ★

***SCALLOPED TOMATOES**

12 Premium Flake Crackers, crumbled
2 cups canned tomatoes
1 tsp. salt
¼ tsp. pepper
¼ lb. American cheese or soft pkg. cheese

Crumble crackers and combine with tomatoes and seasoning. Pour into buttered baking dish and cover with sliced cheese. Bake in a moderate oven (350° F.) until cheese is melted and brown. 6 portions. Preparation, 6 minutes.

★ ★ ★

****CHILLED BAKED APPLES with GINGER HARD SAUCE**

6 apples
½ cup butter
1 cup powdered sugar
1 tsp. vanilla
1 tbsp. hot water
14 Zu Zu Ginger Snaps, crumbled fine

Bake apples and chill. Meanwhile cream butter and sugar. Add vanilla and hot water and beat until light and fluffy. Fold in crumbled Zu Zu Ginger Snaps. Serve on apples. 6 portions. Preparation, 5 minutes.

Be smart.. Buy the UNEEDA BAKERS LEADERS for June

WHAT a merry time cooks will have this summer! At least, those *wise* ones who've found in a Uneeda Bakers cracker box the secret of cooler cooking.

Ever so many of the good things prepared in your kitchen can be made quicker and better with these famous crackers and cookies. An omelet for breakfast, a soufflé for lunch, and the smartest dinner delights ever set before a family.

If you're in favor of cooler cooking, put Uneeda Bakers leaders on your order list today. Spend less time in your kitchen by starting your recipes with these work-saving ingredients—Uneeda Bakers crackers and cookies, already perfectly blended and baked. Try the hot weather hints at the left. And send for a whole bookful of cracker-box cookery—the "Summer Book of Menu Magic." It's free. Just use the coupon.

NATIONAL BISCUIT COMPANY
449 West 14th Street, New York City (Dept. 3)
Your promise of cooler cooking has won my interest. Please send the "Summer Book of Menu Magic" to

NAME.....
STREET.....
CITY and STATE.....
Please Print

MELODIES IN CROSSWORDS

$2,500 IN CASH PRIZES FOR BEST ANSWERS!

The name of a Melody is in each Crossword. Solve the Crossword and name the Melody.

(This puzzle is one of a series. For rules and full particulars see previous issues of the Daily Tribune.)

No. 35—Chicago Tribune's "Melodies in Crossworks"

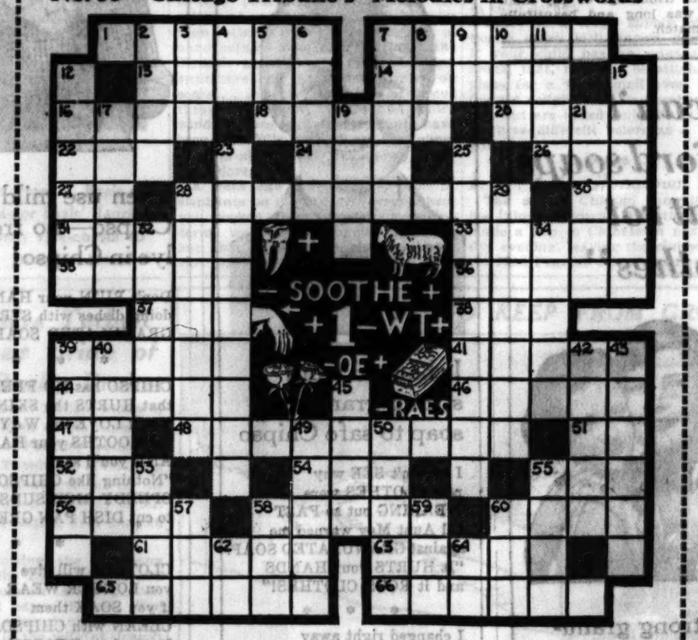

The name of the Melody in this puzzle is:_____
(Write Name of Melody Here.)

Horizontal

1. Concealed; invisible
7. Married person
13. City of Italy
14. Part of a poem
16. Drug yielding plant
18. Icy cold
20. Covet
22. Body limb
24. Card game
26. Breach
27. Thoroughfare (abbr.)
28. Belonging to a captive (2nd word in Melody Title)
30. Chinese measure of weight
31. Scuffle
33. Rhythmical accent
35. Kind of golf club (pl.)
36. Piece of bed linen
37. Lyric poem
38. High-pointed hill
39. German manufacturing city
41. Florentine iris
44. Exhausted
46. Mexican coin
47. Italian river
48. Wearisomely
51. Whether
52. Kind of deer
54. Contraction of "it is"
55. Strong explosive
56. 1/12 of a foot
58. Class more extensive than species
60. Roman outer garment
61. Wit
63. Plaited lace
65. Wanderers
66. Minister

Vertical

2. Astir
3. Small sand mound
4. Printer's measure
5. An egg drink (short)
6. Chinese money (pl.)
7. Descendant
8. Cushion
9. Upon
10. Indian
11. Ballad (last word in Melody Title)
12. Sausage (pl.)
15. One who operates a typewriter
17. Bar for lifting
19. Diving bird
21. Rate
23. Donated
25. Greek philosopher
28. Suspended
29. Pertaining to a kind of granite
32. Not tight
34. Earth (Lat.)
39. Sprightly wit (Fr.)
40. Ladle
42. Frosting
43. Turkish students
45. Money
49. Roman highways
50. Take possession by force
53. Resound
55. Members of the foot
57. To drone
58. Supreme Deity
59. Prefix signifying "over"
60. Definite article (1st word in Melody Title)
62. Majesty (abbr.)
64. Channel Islands (abbr.)

Tune in W-G-N tonight at 9:45 (Chicago Daylight Saving Time) and hear the dramatization of tomorrow's Crossword Puzzle.

THE NEXT CROSSWORD PUZZLE WILL APPEAR IN TOMORROW'S TRIBUNE

© 1932, Chicago Tribune

Sudden Love

By ELISABETH SANXAY HOLDING

SYNOPSIS.

Esmee Sully spends her forlorn young life between the office, where she is an inefficient typist, and a dismal home. The widowed Mrs. Sully loves her children blindly, but doesn't know how to direct their spiritual or physical needs. Lew, a year older than Esmee, is mingling in bad company. Cynthia, the oldest, has been deserted by her husband. Jimmy Consadine, a crook lawyer, forces Lew, whom he has in his power, to introduce his sister. Esmee is fascinated by Jimmy's grand manner, but finds him an unmanageable lover. Then she meets Michael Marriott, a young playwright, imbued with the futility of life. It's love at first sight. Esmee feels his need of her is real. Claire Cowley, Michael's sister, tells Esmee that Michael is engaged. But Michael tells her his engagement is broken; that he can't live without her, and wants to marry her. Esmee tries unsuccessfully to break with Jimmy. He accuses her of double crossing him and threatens to have Lew sent to jail. Esmee drives out to the country with him on Sunday. He forces her to accompany him to a roadhouse, where his word is law. Michael, who has trailed Jimmy's car, breaks in and rescues her. Jimmy swears he'll have Michael killed. Esmee doesn't want to tell Michael about Lew. She's afraid of Jimmy's evil power. Michael takes Esmee to spend the night at Claire's and drives her to her office next morning. They go for a drive in the evening. Esmee sees a car following. As it comes alongside she throws her arms around Michael and receives the bullet intended for him. When she regains consciousness she is at Claire's. Her mother is there and Michael is safe. Esmee thought it was Lew who had fired the shot at Michael.

INSTALLMENT XXXV.

AN UNBELIEVABLE SURPRISE.

Lew came in alone and closed the door after him. His dark suit was very shabby. He looked ill, worn, and most terribly reckless. There was a light in his blue eyes that appalled her.

"He doesn't care what happens to him," Esmee thought.

He drew up a chair and sat down by the bed, but he did not speak.

"Lew, dear."

"I wanted to tell you last night," he said. "I would have told you, if you'd been alone. And now—I've got to. Maybe it'll help you, Es."

She could not speak, only tried to hold his hand tigher in her clasp.

"I mean, Es," he said, "you mustn't mind my taking the rap—going to prison. Because I'd rather. It's much the best way out."

"I—do mind," she said. "I know—you didn't mean—to do——"

"I've done worse things than you know," he said. "I—it's hard to explain. I—lost my head—over that girl. And I knew all the time she was—I knew what she was. They can pin it on me all right. Jimmy Consadine's got me where he wants me. But I came to tell you, Es, that—it's the best way out. It's the only way I could break loose. It'll only mean a year in the pen—maybe less. And God knows that's better than the last few days. Anything's better than—being hunted."

She looked at him, and she thought: "Isn't he—even a little sorry for this?"

But after all, it made no difference. He was shabby and ill and worn. He had suffered more than he could well endure, and she loved him.

"Lew, dear. Perhaps we can—find a way out," she said.

"No, and you're not to try!" he said, vehemently. "God! Haven't you had enough of Consadine now? Can't you see, after this, how far he's ready to go? Let him alone. You couldn't touch him, anyhow. He's covered.

"When I heard what had happened to you, Es, I wanted to tell you. I wanted you to hear it from me before—they get me. I'm doing this of my

Lew rose, but Esmee still clung to his hand.

own accord. I'd rather go to jail. I'll take my medicine—and when I come back"—he turned away his head. "I'll be different," he said. "I start over again—somewhere new—with a new name. I'll write to you and mother. It's—just making a clean break with—the past. I've finished with all that."

Her tears rained down on his hand that she held against her chest.

"Don't cry, kid," he said. "I'm young. I can stand this. I—maybe it'll do me good. I think I've learned something, anyhow. Only"—his eyes seemed to darken—"only I wish I could kill that—that"—he could find no word to use before her—"the man who shot you," he said. "I hope to God he gets all that's coming to him——"

"Lew!"

"I do!" he said. "If I was sure who it was I'd squeal."

"You—don't know, Lew?"

"I'm not sure. It might be any one of three fellows Consadine sent out to get Marriott. Esmee, it can't be good for you to cry like this."

"It is, Lew! It is good for me!"

"I was sorry I wrote that note to Marriott," he said. "But—I wasn't looking at things straight then. I—had a sort of—panic when I thought of being locked up. I thought I couldn't stand it, even for a night. But now, I'm going just to walk out of here and go home, and the first dick that wants to can pick me up. Es—d'you know what turned the trick?"

"No, darling."

"Consadine told me some damn dirty lie about you and Marriott—going to a hotel together. I knew it was a lie. I knew if there was one girl on earth that was straight and good it was you. And just hearing him say that——"

This checked her tears. Her fingers tightened on his hand.

"Es—are you going to marry this fellow?"

"I—Yes, Lew."

He gave a little sigh.

"Then he'll look after you and mother and Cynthia—until I get back," he said. "I haven't—taken the responsibilities I ought to have taken. I see that now, all right. I mean—I was the man of the family."

A man? He was a boy, and a boy most tragically ill equipped. She thought of his correspondence course, she thought of him eating his breakfast in the kitchen, in the dark of a winter morning.

"Lew, dear—you have tried!" she said. "You've been wonderful."

He smiled faintly and did not answer. And she thought how strange it was that a woman could love a man, and not care what he did, not change in her heart for any change in him, but that a man must have, for the very saving of his soul, so high, so terrible a virtue in the woman he loved.

"Lew," she began when the young nurse knocked at the door and entered. She saw the marks of tears on Esmee's face.

"Time's up, Mr. Sully!" she said briskly. "We've got to keep our patient quiet for a day or two."

Lew rose, but Esmee still clung to his hand.

"You'll—let me hear—everything that happens, Lew?"

"Yes, Es."

"Lew, you know—O, you know, Lew, how I feel about you?"

"I know, Es. Good-by, dear."

It was coming true. Lew in a cell—Lew in his shabby dark suit—disgrace, disaster, misery—but he had not done that last and worst thing.

"Yet even if he had," she thought, with a sorrowful wonder, "I'd have loved him just the same."

"I'll read to you, Miss Sully," said the nurse, not liking that look on her patient's face.

With her unfailing politeness, Esmee tried to stay awake and listen while the nurse read her a story out of a magazine. But weariness was overcoming her. She tried to keep her eyes wide open, looking at the nurse's face, looking about the orderly, sunny room, filled with flowers. But she was too tired.

"That's just what I wanted," said the nurse. "You've had a nice, long nap, and you look rested. Now you can have a cup of tea, and some toast—and no more visitors. But you can send a message down to this one. Look what's just come for you!"

She brought a box to the bedside, a boxful of orchids, and in it an envelope which Esmee opened. The note inside was written in a careful, copybook hand.

"I would like to see you for a few moments if you feel up to it. I am sorry about this."

And it was signed with a signature far more practiced, the signature of a man accustomed to writing his name and nothing else. "James Francis Consadine."

"I've got to see him!" she cried.

"You've had enough visitors today," said the nurse firmly. "I'll take him down a message and tell him he can come again."

"No! I've got to see him now! I've got to! Just for a moment! It's—more important than anything. O, please! Bring him up, please! O, please, be quick!"

"I don't——" the nurse began doubtfully.

"O, please be quick!" cried Esmee. "I—it'll make me much worse not to see him. Please bring him up this instant!"

"Only for five minutes, then," said the nurse, and marveled that any girl who had Michael Marriott would be so desperately eager to see any other man.

"But I'd better let her see him," she thought. "She's so excited about it—orchids, too—well——!"

[Copyright: 1932: By Elisabeth Sanxay Holding.]

[Continued tomorrow.]

Doris Blake Answers

Avoid Secret Marriage.

"Dear Miss Blake: My friend prefers a secret marriage. I don't. Please advise. EVE."

It is no good sign to have a man urge a secret marriage. Don't be a party to it.

"Faint Heart."

"Dear Miss Blake: I love a girl, but have not the nerve to ask her if she loves me. Please advise. "GEORGE."

Don't be faint hearted. Girls want self-assurance in their men.

Chicago Girl Presented at English Court

Marjorie Goodman Wears White Tulle Gown.

BY ANN WHITTINGHAM.

[Chicago Tribune Press Service.]

[Copyright: 1932: By The Chicago Tribune.]

LONDON, June 23.—Buckingham palace was agitter again tonight when King George and Queen Mary held their third court of the year. Among the Americans making their curtsies to the Britannic majesties is Miss Marjorie Sawyer Goodman of Chicago.

Miss Goodman's gown of white tulle was in a style created especially for her. The bodice was tight fitting, while the skirt was very full, with bands of peach colored satin running around. Over her shoulders hung a tiny cape of tulle and she had a court train of the same peach satin as the bands of the skirt.

She wore white slippers and carried a Victorian bouquet of pink and white flowers. It was a perfect summer's night, so a little white ermine cape gave enough warmth during the wait.

Other Americans receiving the royal command were Miss Anne Bissell of Grand Rapids, Mich.; Miss Joan Diehl of Pittsburgh, Miss Kathleen Knox of Washington, Miss Patricia Tobin of San Francisco, Mrs. Herbert Seymour Howard of Buffalo, N. Y., Mrs. Thurston Macauley of Atlanta, Mrs. Gilbert Miller of New York City, and Mrs. Nion Tucker of Burlingame, Cal.

Since there is no American ambassadress, the women were presented by Mme. De Fleuriau, wife of the French ambassador, who is the doyenne of the diplomatic corps and in the absence of an ambassadress is by precedence the one to make such presentations.

For the first time in the history of the royal court there was no waiting along the Mall. A crowd of admirers and critics assembled as usual and was denser than ever for the entertaining several hours of scrutinizing those to be presented. But the queue of cars was missing.

The explanations is that a traffic experiment was being tried out at the palace. On arrival the court bound cars were ordered to drive immediately into the palace by the left gate. The cars were parked in the inner courtyard and when this was filled in the fore court.

And this was the nearest view the public was allowed. As a result a precedent of privacy has been set.

Mrs. David Bruce, the daughter of the American ambassador, Andrew W. Mellon, is the latter's official hostess, but cannot herself make the presentations.

Miss Anne Bissell wore a white tulle gown with a tight bodice and a flaring skirt with a tulle train. A bouquet of white flowers and lilies of the valley carried out the beauty of the all-white ensemble. She wore a tiara of brilliants.

Miss Joan Diehl, daughter of the vice president of the United States Steel corporation, followed her Pittsburgh debut by her presentation at London. Her gown was of ivory mousseline, cut in simple classic lines, with a square neck and draped shoulder straps fastened with diamond and emerald clips. The train was of the same material as the gown and fell from her shoulders in a cowl. She wore white satin sandal slippers and carried a compact bouquet of gardenias. Miss Diehl is an enthusiastic aviatrix and rides with the Rolling Rock hunt.

A pale blue satin gown was chosen by Miss Kathleen Knox. It was fashioned to cling to her figure and had a silver lace train lined with pale blue velvet. Silver and blue slippers carried out a pastel effect. She carried a bouquet of variegated flowers. She expects to spend several months traveling in England, France, and Germany.

ADELE ASTAIRE THERE

LONDON, June 23.—(AP)—Adele Astaire, now Lady Cavendish, was presented to the king and queen tonight, but a shock of surprise swept society when the American dancer's new mother-in-law, the duchess of Devonshire, failed to appear as her sponsor. There was no explanation beyond the statement that the duchess was "indisposed," but the surprise was heightened by the fact that she also is mistress of the robes and her attendance on the queen is almost mandatory.

The acting mistress of the robes, the dowager countess of Airlie, took the place of the duchess, both officially and as sponsor of the dancer, who recently married Lord Charles Cavendish, one of England's most eligible young men.

A red coated, golden buttoned doorman helped the once unknown Omaha, Neb., girl as she stepped from her limousine to the red carpet at the door of Buckingham palace.

Lady Cavendish carried the usual three plumes, but her gown of pale pink satin was of the simplest severity, devoid of trimmings of any kind. The train was long and beautifully draped to match.

"I can't afford soaps that rot clothes"
No strong granulated soaps for me —when Chipso is guaranteed safe!
Nobody can TEMPT me to buy STRONG GRANULATED SOAP! I can't afford SOAP-ROTTED CLOTHES!
* * *
CHIPSO is my choice! It's GUARANTEED to have NO FREE LYE! That's why CLOTHES SOAKED CLEAN in CHIPSO'S safe suds LAST so much longer!
* * *
If your SOAP is HARD on your HANDS it may ROT your CLOTHES!
* * *
CHANGE to speedy CHIPSO—you'll know it's SAFER when you see how MILD it is on YOUR HANDS!

HAROLD TEEN—SHADOW THE SPHINX
SCOVY WEARS A 'KERCHIEF IN HIS CUFF - FANCY THAT!
YOU AIN'T A TELLIN' ME, GIGGS?
JUNE 24.
SCOVY WEARS IT THUSLY - BUT DON'T TELL A SOUL AND WE'LL BE EXCLUSIVE - DEAH! DEAH! I'LL BE A POPPIN'--
©1932 BY THE CHICAGO TRIBUNE
NEXT A.M.
HOO! HOO!
REALLY, OL' SMELT - I 'MUS' BE DASHING THITHER!
DI MI. POP - I SHALL BE POPPING!
MY! MY! YES - HOW STUPID OF ME!
HEFFEL GOBBLER ALA MUD!
CARL ED.

Beach Ensemble Designed by Worth Disguises Trousers with Box Plaits

BY BETTINA BEDWELL.

PARIS.—[Special.]—Great has been the excitement this summer in Paris regarding beach styles. The pajama versus the apron has been the big issue. Some of the former stanch supporters of the pajama are putting smart French women in aprons on the fashionable beaches of France this summer. They say that pajamas have had their day and must give way to something more feminine and modest. But they have a herculean task before them. Even the ladies who fairly eat up femininity have their relaxed moments.

There is one creator in Paris who can afford to sit back on the sidelines and listen to this feminine-masculine beach clothes controversy as a spectator. This is the house of Worth, who gave the world the beach apron last season, and now introduces an ensemble that has a little of both genders in its composition. The accompanying sketch shows this ensemble. It is in a deep golden colored linen. The simple hip length jacket, with its narrow collar and pockets, is buttoned down the center front on gold buttons. A wide, draped girdle in printed silk encircles the waist and ties on the left hip.

The big news is in the skirt, which isn't a skirt at all, but trousers. These are dress length and cleverly conceal the fact that they are trousers by having two wide box plaits as the front of the skirt. This is the kind of chic outfit women who are remaining neutral until this controversy is settled are wearing for promenading in smart summer resorts.

In the small sketch you see this ensemble minus its jacket. It has a sleeveless, round necked blouse in white cotton which tucks inside of the skirt. A stiffened white cotton belt is worn on the skirt.

Phi Delta Tau Sorority.

Phi Delta Tau sorority will hold its annual summer formal dance tomorrow evening on the roof of the Hotel Sherry.

When Bud's blouses tore so easy—
I changed from strong granulated soap to safe Chipso
I couldn't SEE why new CLOTHES were WEARING out so FAST till Aunt May warned me against GRANULATED SOAP. "It HURTS your HANDS and it ROTS CLOTHES!"
* * *
I changed right away to CHIPSO—because it's GUARANTEED SAFE! NO FREE LYE in CHIPSO to hurt CLOTHES or HANDS! Nothing FASTER than CHIPSO for RICH SUDS. You try them out and see how QUICK CHIPSO SOAKS out DIRT!
* * *
CLOTHES cost PLENTY. Use CHIPSO so they'll WEAR and WEAR!

AMUSEMENTS.

APOLLO BEG. SUN. JUNE 26 SEATS NOW
LEW LESLIE'S "Clowns in Clover"
AN UNUSUAL MUSICAL REVUE
with WALTER WOOLF and 100 Others
Ensemble of the Most Beautiful Girls in World
NITES, $1-$3. MATS. WED.-SAT., 50c-$2

PLAYHOUSE EVES. 8:30 MATINEE TOMORROW
"LOVE ON APPROVAL"
THE FUNNIEST COMEDY IN CHICAGO
with CECIL SPOONER

Child Catches Critical Look in Elder's Eye

Too Much Inspection Can Hurt.

BY GLADYS HUNTINGTON BEVANS.

He caught his mother looking at him hard.

"What is it now?" he said. "My ears or the back of my neck?"

"Why, Jerry!" his mother exclaimed with an injured air. "What a way to talk. Why do you say that?"

"O, you had that dissecting expression as if I was a specimen or something. Are my ears dirty? Tell the truth now."

"Well," she said guiltily, "I was thinking you must have skipped them when you took your bath. Didn't you?"

"Ah ha! I told you so. Say, Mom, do you really see me when you look at me, or are you just inspecting me?"

Children aren't the only ones who get into bad habits. Mothers do, too.

And when your children are old enough to no longer take their baths under your supervision—when they get out their own underwear and clean clothes generally—then you're in danger of getting that inspecting, dissecting expression every time they come near enough for you to get a good look at them. From inspecting and dissecting it's apt to progress to mildly disapproving.

Then you're apt to go from bad to worse—to find yourself correcting or finding fault with table manners. Or holding post mortems after visitors have gone, so that your child gets either hurt feelings or begins to be self-conscious when company comes because he thinks he's doing everything wrong.

This is a phase parents go through. Does that "phase" explanation have a familiar ring? We're usually tying it up with the children's behavior. But if mothers and fathers don't look out, this "phase" of always looking with critical eyes at a son or daughter can get to be a habit, and a bad one.

We mothers all need to be brought up short once in a whole. And if your son answers you like the one in this little story, don't get hurt feelings, but change your ways.

[Copyright: 1932: By The Chicago Tribune.]

* *

Altrusa Club.

The Altrusa club, young women's business organization, will meet today and tomorrow at the Allerton hotel.

Does strong granulated soap hurt your hands?
Then use mild rich Chipso—no free lye in Chipso!
Don't RUIN your HANDS doing dishes with STRONG GRANULATED SOAP!
* * *
CHIPSO has NO FREE LYE that HURTS the SKIN. You'll LOVE the WAY it SMOOTHS your HANDS—AND you'll say, "Nothing like CHIPSO'S SPEEDY RICH SUDS to cut DISH PAN GREASE!"
* * *
CLOTHES will give you LONGER WEAR if you SOAK them CLEAN with CHIPSO. It stands to REASON CHIPSO is SAFER—because it's SAFE even for COLORED SILKS!

THRILLING ACTION
George Washington Bicentennial
Military Tournament
Sixth Corps Area United States Army
Every Night at 8 o'Clock
JUNE 24 to JULY 4
SOLDIER FIELD
FASTEST MOVING MOST SPECTACULAR AND DRAMATIC DEMONSTRATION EVER PRESENTED IN CHICAGO
100 Airplanes Zooming Into Action
Infantry in Battle Action
Colorful Exhibits of Colonial America
Washington at Valley Forge
Artillery Thundering Up to Salute
Beautiful Airplane Smoke Curtain
Fort Dearborn Massacre
Cavalry Dashing in at the Gallop
Dances and Folk Songs of Other Nations
Capture of Cantigny
"The Flying Comet"
Startling, Gorgeous Fireworks Produced by Thearle-Duffield
Proceeds Jointly to Unemployment Relief Fund and Army Relief Society
ADMISSION - 75c—$1—$1.50

NEW YORK SOCIETY

New York, June 23.—[Special.]—Prince and Princess Charles Murat, who intend to pass much of their time in New York, have taken an apartment at 1 Gracie square, corner of East End avenue and 84th street.

Mr. and Mrs. S. Oaklay Vanderpoel have taken a house at Southampton for the summer.

Alanson B. Houghton, former United States ambassador to the court of St. James, Miss Elizabeth Houghton, and Mrs. Harry Sedgwick are among others who will return from Europe on the North German Lloyd liner Columbus, due tomorrow.

Miss Louisine Munn, daughter of Orson D. Munn, gave a luncheon yesterday for her sister, Mrs. G. Truxton Glazebrook.

Mr. and Mrs. Perry Belmont, who are eastward bound on the Majestic have arranged to return in September.

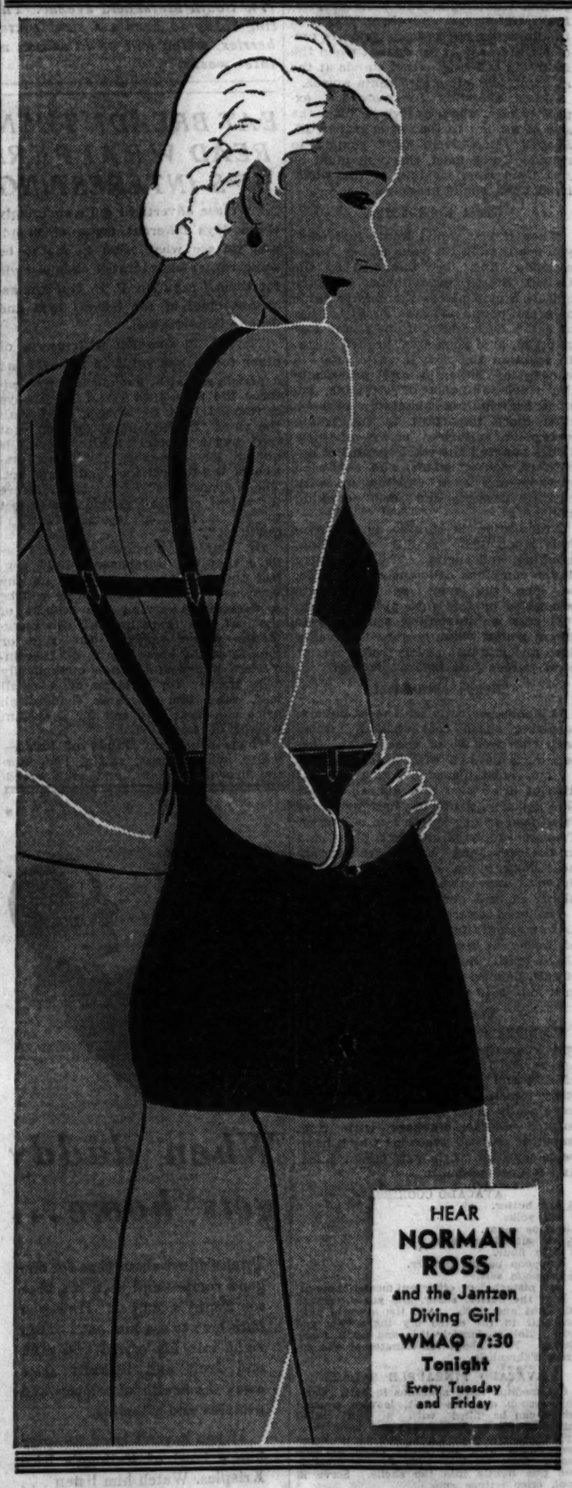

In brief—very smart—the new Jantzen Sunaire

Styled-to-the-minute—the new Jantzen Sunaire! A one-piece brassiere-type suit that is the ultimate in simplicity, in perfect fit and in youthful slenderizing lines. Form-fit trunks—narrow knitted belt in contrasting color. Briefness and modesty, adroitly combined colors—to match your mood, to complement your type.

See the Sunaire and other new Jantzen models at your favorite shop or store. Jantzen quality is the highest and prices lowest in Jantzen history. You'll find the famous Red Diving Girl emblem on the label of every genuine Jantzen. Jantzen Knitting Mills, Portland, Oregon; London, England; Vancouver, Canada; Sydney, Australia.

Jantzen
The suit that put style in swimming

Daily Beauty Hints by Antoinette Donnelly

Chicago Daily Tribune
THE WORLD'S GREATEST NEWSPAPER
FRIDAY, JUNE 24, 1932.

Keep Up with Changing Styles by Reading Rhea Seeger Daily

Lovett Writes Vivid Tale of English Novel

Critical Study Has Appeal for Layman.

"The History of the Novel in England," by Robert Morss Lovett and Helen Bard Hughes [Houghton-Mifflin].

ROBERT MORSS LOVETT, professor of English at the University of Chicago and suther of many distinguished books on literature, and Helen Bard Hughes, professor of English literature at Wellesley, have made something of a drama out of the history of the English novel. Beginning with Sir Philip Sydney, who is said to have written what might be termed the first English novel, and closing with James Joyce, one of the great literary innovators of our time, "The History of the Novel in England" encompasses the selected field in a manner that is at once scholarly and fascinating.

PROF. LOVETT.

England is perhaps, over a period of centuries, the richest of all countries in the field of the novel. Her literary history abounds in famous novels and novelists. From the Elizabethan age to the contemporary Georgians there is a long array of great names and works. To four centuries of English literary history the authors apply their critical and evaluating technique.

The important questions they ask and answer are briefly these: What is the value, historical and social, of the novel under examination, how does it succeed or fail as a conscious artistic and technical achievement [as a work of art], and how does it, directly or indirectly, reveal the personality of the author and his inner and outer conflicts?

In asking these three major questions, the authors open the way for a broader interpretation of the novel. The reader not only feels that he is learning directly about the novel itself but also feels that the panorama of English cultural history is being spread out before him. Currents in political and social thought, actions, and reactions in moral and philosophical trends, the more obvious historical background, all are a part of this history of the novel. This is criticism of the higher order.

It is interesting to note that Mr. Lovett does not allow the reader to forget what is happening in kindred and in dissimilar fields.

Another valuable device is that by which the authors link up the developments in Europe with those in England. The presentation of parallel movements throughout the continent helps to give perspective to those in England. Furthermore, since English literature is in many cases highly derivative, the outside influences [so noticeable in every century], the analyses of their sources and importance, are given the necessary emphasis.

Briefly, the value of this book, primarily intended for a text book but of real interest to the layman, is inherent in Mr. Lovett's two approaches to literature, first, the emphasis upon social currents, and, second, the unwritten injunction to the reader to see the novel as only a part of the whole, as one manifestation of the great cultural movements in England. M. D.

Chicago Author Writes Vivid Novel of the Last Frontier

A rich, vital story of the Southwest of our own times—the story of the Collins family's struggle through the years to realize their dream of a family domain on the last American frontier.

PRAIRIE CHRONICLE
By Juana Foust
$2.00 PUTNAM'S

It's Out AMELIA EARHART'S

$2.50
own story of her career—of women in aviation—and her solo flight now ready in book form.
FREE with copies of First Edition—phonograph record of excerpt from London broadcast, recorded in New York 72 hours after "hop off."
Brimm, Warren & Putnam
THE FUN OF IT

Camera Study of Fashions at Ascot, Noted English Race Course

[Acme Photo.]

Engagement

MISS BETTINA BYRD BEALS.

Announcement has been made by Major and Mrs. Frank L. Beals of 180 East Delaware place of the engagement of Major Beals' daughter, Bettina Byrd, to Dr. George Schaller, German vice-consul to Chicago.

[Daguerre Photo.]

Old Fashioned Block Prints Appear in Newest 'Kerchiefs

BY RHEA SEEGER.

After silk stocking designers launched with much enthusiasm and as much success the lace effects that were faithful copies of patterns from rare old laces, handkerchief designers also dug into the past and revived some old, old designs which are now the summer's most successful best sellers.

Authentic printed effects made with color blocks that are more than a hundred years old . . . these quaint and lovely 'kerchifs are as alluring as they must have been in decades long buried in lavender memories and perfume!

You'll notice that they are generously sized . . . evidently the fragile ladies who carried them long ago demanded more than a mere wisp to weep in. Most of them are bordered with floral designs, such as rows of prim hollyhocks marching around the hand rolled ends . . . others have masses of old fashioned sweet william, bleeding hearts, plump zinnias, or fox gloves or petunias bursting with enthusiasm around the white center circle.

These hankies are deliciously refreshing after the blasing color-screaming modernistic affairs which have tucked about our costumes for the last three years . . . they have a crisp, cool charm that defies description!

If these old-new pocket gadgets fail to stay your irrepressible urge for color and gay contrast, you'll be more than satisfied with the dashing bits of hand painted squares to celebrate the Olympic games . . . sleek feminine swimmers and divers are painted on some . . . black silhouettes of discus throwers, javelin hurlers and whirlwind runners and other entrants have been skillfully reproduced on sheer linen in all the now well-known Olympic colors.

A week ago the town had tons of elephants on display . . . every where you looked these ponderous pachyderms wallowed in popular approval, but that part of the circus is over and now we are being deluged with donkeys, or silly asses, depending upon your favorite planks, orators, ancestral beliefs and the weird thing called politics.

The elephant has retired to nurse its wounds and prepare for further battle while the donkey brays and brags disconcertingly from every conceivable vantage.

You'll see some gay young donkeys prancing in twos and threes on colored 'kerchiefs . . . you'll see them parading, solemly conscious of their importance, in single file across the borders and you'll see big, bold, blustering donkeys holding down the corner of an eighteen inch linen square in solitary grandeur.

If you are too loyal to consider using the beast so disrespectfully, the monogrammed handkerchiefs will certainly capture your flagging interest . . . you've no idea how good-looking the initial of your last name will appear until you have seen the three and four inch whoppers . . . black, brown, blue or green or any other color is available as contrast against pastel tinted linens.

And if you are a member of the gift bearing tribe, you'll be interested to know that all your small relations can be remembered with hankies that are fringed all around the edge and then, as an additional glory, have the names of the youngsters embroidered in each corner.

There is a large supply of practically every well known name, but if your child has an unusual nickname, that, too, can be stitched into place for a very small sum. These fringed delights can be purchased singly, but are boxed delightfully in sets of three different colors as a special gift idea.

* *

I. W. A. C. Chinatown Tour.

The seeing Chicago committee of the Illinois Women's Athletic club will make a trip to Chinatown next Monday evening, leaving the clubhouse at 111 East Pearson street at 5:30 o'clock.

Betrothal Announced

Miss Betty Frey's engagement to Gail Borden is being announced this morning by her parents, Mr. and Mrs. Charles Daniel Frey.

[Paul Stone-Raymor Photo.]

Prairie Club Hike.

Members of the Prairie club will hike tomorrow afternoon from Tinley Park to Oak Forest, leaving the La Salle street station at 1:30 o'clock.

Harvard University Gives 2,205 Degrees; Class Sets Record

Cambridge, Mass., June 23.—(AP)—Harvard university today conferred eleven honorary decrees at its 296th commencement, the recipients including Richard B. Bennett, premier of Canada; Samuel Seabury, New York City investigator of municipal affairs, and Ogden L. Mills, secretary of the treasury.

President A. Lawrence Lowell conferred the degrees.

Seabury, former judge of the Court of Appeals of New York state, was made a doctor of laws with the following citation:

* *

"Where others failed this knight is found to fight the dragon assailing the fair city of New York.

Premier Bennett, Secretary Mills, and Prof. John Dewey of Columbia university, noted philosopher, also received doctorates of law, as did Lewis Perry, head master of Phillips Exeter academy, Exeter, N. H.

Degrees in courses were conferred upon 2,205 students, the largest number in the history of the university.

The highest honor in the law school, the Fay diploma, went to Herbert S. Marks, Danville, Pa.

The university received $7,887,111 in gifts and legacies during the year, President Lowell announced.

* *

Dr. Horace Smith Named President of Garrett Institute

The Rev. Dr. Horace Greeley Smith was chosen president of the Garrett Biblical institute, Evanston, at a meeting of the trustees in the Union League club in Chicago yesterday. The Rev. Dr. Greeley has not stated whether he will accept the position, but has taken the matter under consideration. He is now a member of the teaching staff of the institute.

If he accepts the position, he will succeed the Rev. Dr. Frederick C. Eiselen, who has been made corresponding secretary of the Methodist Episcopal board of education. Dr. Eiselen had been the president of the seminary since 1925.

Catholic High School Students to Open Convention Today

More than a thousand high school students from all parts of the United States are expected to attend a three day convention of the Sodality of Our Lady, which will have its opening meeting this morning in the Palmer house.

The students are to discuss problems of Catholic conduct and action.

Prior to the opening there will be a pontifical high mass for the delegates. After assembly there will be an address by a representative of Cardinal Mundelein and a welcome by City Greeter Gaw. Other speakers will be the Rev. G. P. Scanlon and the Rev. Robert Kelley, S. J.

ALMOST SUPPRESSED before publication

SONS OF THE WILD JACKASS
RAY TUCKER

With 15 cartoons. $3.00
L. C. PAGE & COMPANY
Publishers Boston

Mrs. Gladys Terbell Becomes Bride of N. Y. Realty Broker

Mrs. Gladys Green Terbell, widow of the former president of the American Brake Shoe and Foundry company, was married on Tuesday to Hiter King of New York. Announcement of the wedding was received yesterday by Mr. and Mrs. Stuart Logan, 2344 Lincoln Park West.

The day following the ceremony they sailed on the Ile de France and will spend the summer in Europe. Mr. King is a real estate broker. The former Phoebe Logan, daughter of the Stuart Logans, is the wife of Joseph B. Terbell, son of the bride.

* *

De Paul Theater Group Honors Father Schorsch

The Rev. Alexander Schorsch, regent of the school of music and drama of De Paul university, was honored last evening at a dinner in the Blackstone hotel by members of the university's Little Theater association. The dinner was given in tribute to Father Schorsch's interest in the association and his aid to all its dramatic work. The chairman of the dinner was the Very Rev. Thomas Powers of the university faculty. David Itkin, director of the dramatic work, delivered the principal address. A musical program by faculty members and students of the school followed.

* *

Blonde Will Be Queen of Traverse City Festival

Traverse City, Mich., June 23.—[Special.]—A blonde girl with a lovely smile and worlds of charm will be queen of the national cherry festival to be held in Traverse City on July 14, 15, and 16, the judges having selected Miss Carolyn Hazzard of Ludington to reign over this annual event. Marie Taylor of Harbor Springs, also blonde, will be lady in waiting, having been the second choice of the judges.

HOW TO KEEP FROM GROWING OLD

Mary Frey Engaged to Gail Borden

Popular Society Girl Will Be Fall Bride.

BY JUDITH CASS.

MR. AND MRS. CHARLES DANIEL FREY of 1435 State Parkway announce the engagement of their daughter, Mary Elizabeth, to Gail Borden, son of Dr. and Mrs. Gavin Hamilton of Houston, Tex., reads the formal announcement received yesterday from Mrs. Frey, with the request that it be published this morning.

Miss Frey, better known as Betty than as Mary Elizabeth, is one of the most popular young women in society and has had beaux galore ever since her debut four years ago. Mr. Borden is a new beau and their engagement is a surprise to Miss Frey's intimate friends. The young man who has won her is a newspaper writer. He was graduated from Dartmouth in 1927, received his master of arts degree from Harvard, and taught for a year in the English department at the University of Chicago before becoming a newspaper man.

Miss Frey was graduated from Vassar college last June with honorable mention. She made her debut in September, 1928, in Winnetka, where her parents had a house that summer. This summer Mr. and Mrs. Frey and Miss Frey and the two younger members of the family, Barbara and Charles Jr., are going to Mallorca, sailing on July 2 and leaving Chicago tomorrow or Sunday.

Miss Frey tells me she and Mr. Borden plan to be married in the autumn, probably soon after the Freys arrive at home from abroad. Mr. Borden's mother, who has been visiting him at his apartment at 211 East Chestnut street for the last few weeks, returned to Houston yesterday.

Mr. Borden was injured in a crash of his airplane not long ago out near Wayne and was in the hospital at Geneva for a week and then at the Passavant for several weeks, but he is out now, apparently all well except that he walks with a cane.

Miss Frey and Miss Elinor Durbin were classmates at college and are very great friends, and since Miss Durbin and her fiancé, Sartell Prentice Porter, also plan an autumn wedding, I would not be surprised if the two young women had a number of joint parties given for them next fall.

Graduation at St. Mark's.

Chicago society is well represented at Southboro, Mass., for the graduating exercises of the fashionable St. Mark's preparatory school, which will be held today, for five scions of well known Chicago families will receive their diplomas—Gordon Palmer, Garfield King, Robert Hall McCormick III., Joseph T. Ryerson Jr., and Walter Johnston Watson.

Mr. and Mrs. Potter Palmer, who have been visiting the Harold A. Howards at Bar Harbor, and their younger daughter, Pauline, who attended the Concord academy at Concord, Mass., are there, and also Mr. and Mrs. Charles Garfield King, Mr. and Mrs. Robert Hall McCormick, Mr. and Mrs. Joseph T. Ryerson, and young Mr. Watson's mother and sister, Mrs. Walter B. Wolf and Mrs. Walter F. McLallen. Young Watson's brother, Hathaway Watson Jr., also is there, for he is a student at St. Mark's.

The Palmers will return to Chicago on Monday, and will be off for California about July 14 to spend the balance of the summer near their elder daughter, Bertha, and her husband, Oakleigh Thorne Lewis, who are spending the summer on his grandparents' estate at Santa Barbara. Potter Palmer III., and his bride, the former Rose Saltonstall Movius of Boston, have returned to Sarasota, Fla., to spend the summer there.

An interesting fact about the Palmers going to California for the summer instead of to their residence at Bar Harbor, where they usually spend the warm weather seasons, is that it is a most important impending event in the Lewis household that is making California their destination, and what is most interesting, according to reports, is that Mrs. Palmer and Bertha's intimate friends are buying presents for Mrs. Lewis in pairs!

Other Plans for Summer.

The King family will leave Chicago almost as soon as they return from the east to spend the summer at their Montecito place, having set next Tuesday as the date for their departure for the west. Mrs. McCormick and her daughters and sons already have opened their Bar Harbor residence for the summer. The Ryersons will arrive in Chicago tomorrow and will leave for their California place a bit later. Mrs. Wolf and her daughter and sons will motor home, arriving in about ten days to join Mr. Wolf and Mr. McLallen at their Winnetka residence.

Mr. and Mrs. Eliot P. Goss [Lucy Stone] are not officially "at home" in their lovely little house on the lake at North Bay, Racine, but they are really pretty well settled now and this afternoon Mrs. Goss is to be hostess to the dozen or so girls who have been getting together regularly for bridge club meetings ever since they made their debuts with her two seasons ago.

Mrs. Goss' parents, the John Sheppard Stones, are planning to remain in Chicago all through the summer and Mrs. Stone intends to make frequent trips to Racine in order to spend as much time as possible with her daughter, for eventually Mr. and Mrs. Goss will move east to reside in Waterbury, Conn., where the young man will enter his father's business.

Mrs. Julius Rosenwald's Ravinia estate will be open to the public today for an exhibit of lingerie, dresses, maids' uniforms, and all the other hand made articles fashioned in the Industrial Workshops for the Handicapped. A group of north shore girls will act as mannequins.

Graham Aldis will preside at the Chicago Council of Foreign Relations' luncheon today at the Palmer house for William Hard, political writer, who is to speak on the American foreign

[Continued on page 20, column 1.]

Mary Frey Engaged to Gail Borden

Popular Society Girl Will Be Fall Bride.

[Continued from page 19, column 8.]

policy in relation to the present conditions in Europe. Mr. Hard has just returned from a four months' political survey of Geneva, Berlin, and Paris.

Among the guests at the luncheon will be Mrs. Arthur T. Aldis, Mrs. Graham Aldis, Senator and Mrs. James Hamilton Lewis, Mr. and Mrs. William Allen White of Kansas, Willis J. Abbot and Mrs. Abbot, Prof. James T. Shotwell of Columbia university, Melvin A. Traylor, Edward N. Hurley, Mrs. Kellogg Fairbank, Mrs. Nellie Taylor Ross, Mrs. William G. Hibbard, Mr. and Mrs. Ira Nelson Morris, Mr. and Mrs. Tiffany Blake, James Bone, editor of the Manchester Guardian; Arthur Krock, and Adlai E. Stevenson, and Senator Otis F. Glenn.

The luncheon meeting today of the executive committee of the Friends of Opera at the Arts club probably will be rather a sad affair, for now that the Civic Opera company is not to have a season next winter, there won't be any work for this efficient organization which has lived up to its name since it was started in 1919, and the committee today probably will decide to disband, at least temporarily. Mrs. Arthur Meeker, chairman, will preside.

James C. Dunn, chief of the bureau of protocol, will arrive tomorrow to visit his brothers-in-law, A. Watson and Laurance H. Armour of Lake Forest. The Watson Armours will give a dinner for Mr. Dunn tomorrow night and on Sunday the Laurance Armours will entertain at dinner for him. Mrs. Dunn, the former Mary Armour, is motoring in Italy.

Laurance Armour, president of the Post and Paddock club, and John Hertz had planned a stag luncheon for Monday, the opening day, at the Post and Paddock club at Arlington, but they have changed it to a supper for that night at 6 o'clock. Among the guests will be about two dozen Chicagoans and a number of distinguished visitors who will be here for the Democratic convention. The William E. Hitts are to be the Laurance Armours' house guests during the Arlinton season, and Mr. and Mrs. Armour are planning a luncheon for them on Saturday, July 2, at the Post and Paddock club.

Since the first of June Mrs. Lansing B. Warner's beautiful gardens overlooking the lake in Hubbard Woods have been open to the public for the benefit of the Chicago Junior school near Elgin. The project is to be continued through July. The committee in charge, headed by Mrs. Warner, includes Mrs. George Channer of Glencoe, Mrs. Ezra S. Taylor, Mrs. William Colvin Jr., and Mrs. Harris Capron of Winnetka.

Mrs. Cyrus Mark, who remains loyal to the Kenwood Social Service club despite the fact that she has moved from the south side to Winnetka, is giving a luncheon for the members on Monday afternoon at her residence. The luncheon will be the first of a series of summer meetings to be held at the homes of members residing in the suburbs or in summer cottages at nearby lake resorts.

Mrs. Helen Wadsworth of 1300 North State street has taken a suite at the Mountain View at Whitefield in the White mountains, N. H., for the summer. The Ernest Pooles of New York have arrived at their summer estate on Sugar hill, not far from Whitefield. The Poole house is one of the most attractive in the vicinity and Mr. Poole finds it a fine place to work on his novels.

* * *

Sally Selects 100 Guests for First Party of Summer

BY SALLY JOY BROWN.

I've read your letters, boys and girls, and I've selected the hundred winners who will accompany me to White City on next Thursday for our first party of the season. It was no easy task, I assure you, for there were so many good letters I had a difficult time deciding which of you would enjoy the day most.

There were a number of you who might have won invitations if you had followed the rules more closely. For instance, several boys and girls omitted their addresses or their surnames. Others forgot to tell me their ages. And there were still others who asked for invitations for a brother, a sister, or a friend. These, of course, I had to bar, for every one must write his or her own letter.

The names of the winners will appear in Sunday's TRIBUNE, so do not fail to see it. And with this list there will be news of another grand party.

OCEAN STEAMSHIP MOVEMENTS.

Arrived.	At.	From.
Albert Ballin	Southampton	New York

Sailed.	From.	For.
Majestic	New York	Southampton
Hamburg	New York	Hamburg
Bremen	New York	Bremen
Stuttgart	Southampton	New York
Milwaukee	Havre	Baltimore
Havre	New York	Bremen
Europa	Bremen	New York
New York	Hamburg	New York
Olympic	Southampton	New York
Pres. Harding	Southampton	New York
Pres. McKinley	New York	Manila

GIGANTIC COOLING PLANT IN OPERATION!

. . . Take advantage of the new Summer price scale and enjoy the greatest hit Chicago has ever witnessed!

GRETA GARBO JOHN BARRYMORE WALLACE BEERY LIONEL BARRYMORE

GRAND HOTEL

A METRO-GOLDWYN-MAYER PICTURE

NOTE: THIS PICTURE WILL NOT BE SHOWN IN ANY OTHER THEATRE IN CHICAGO THIS SEASON

Good Seats Now Available

WOODS

Randolph & Dearborn

Twice Daily, 2:40 and 8:40

Sundays and Holidays, 2-6-8:30

ALL SEATS RESERVED

Mat. 50c to 1.00—Eve. 50c to 1.50

Plus Tax

Simple Sports Frock Is Cool for Warm Days

GIRL'S FROCK.

A simple sports frock with the new cape sleeves and belted waistline is smart and cool for warm days. The original model was made in a vivid yellow piqué with green and yellow printed piqué trimming. A yellow button draws attention to the tab closing of the Vionnet neckline.

The pattern, 3444, comes in sizes 6, 8, 10, 12 and 14 years. Size 8 requires 1¾ yards of 39 inch material with ⅝ yard of 39 inch contrasting.

Order Blank for Clotilde Patterns

CLOTILDE PATTERNS.
CHICAGO TRIBUNE, P. O. BOX 537.
Grand Central Station. New York City.

Inclosed find $..... Please send me the Clotilde patterns listed below:

Pattern No..... Size..... Price.....

3444.....

Name .....

Number and Street .....

City .....

State .....

How to Order Clotilde Patterns.

Write your name and address plainly on dotted lines, giving number and size of such patterns as you want. Inclose 10 cents in stamps or coin (coin preferred; wrap it carefully) for each number, and address your order to Clotilde Patterns, CHICAGO TRIBUNE, P. O. Box 537, Grand Central station New York City.

SUFFERED FOR FORTY YEARS

Then One Lucky Day She Used Kellogg's ALL-BRAN

Here is great news for sufferers from constipation. Read Mrs. Kendig's voluntary letter:

"For about forty years I had been praying for a lasting remedy for constipation and its attending evils. To make it short, I ate nothing but ALL-BRAN and a little broth. Since that time (about then years ago) I have not taken any medicine. Have been well and entirely free from constipation."—Mrs. I. H. Kendig, R. F. D. No. 2, Lancester, Penna.

Constipation is caused by lack of two things in the diet: "Bulk" to exercise the intestines. Vitamin B to tone the intestinal tract. Laboratory tests show ALL-BRAN furnishes both. ALL-BRAN also furnishes iron for the blood.

The "bulk" in ALL-BRAN is much like that in lettuce. Within the body, it forms a soft mass, which gently clears out the wastes.

Isn't it much pleasanter to enjoy ALL-BRAN than to risk taking pills and drugs—so often harmful?

Two tablespoonfuls daily will overcome most types of constipation. If you have intestinal trouble not relieved this way, see your doctor.

Serve as a cereal, or use in cooking. It is not habit forming. Recipes on the red-and-green package. At all grocers. Made by Kellogg in Battle Creek.

Married Kind Deceiver and Is Glad of It

BY DORIS BLAKE.

Truth IS stranger than fiction! We read a story recently in one of the monthly magazines, purporting to be the confessions of a woman happily married to a man for years before the discovery came that he was a dope fiend, bigamist, and wanted on a murder charge. We marveled with the telling of how the woman's heart stood the discoveries and still clung to the tender love that was meted out to her by the Jekyll-Hyde creature. While the following deals with a male character who failed to acknowledge his first marriage to his second wife, it does throw light on that complex piece of machinery, a woman's heart. The confession that follows comes after a statement of ours that "there is sure to be incriminating evidences of a former marriage."

"Dear madam—Are you so sure that there will be incriminating evidences of a former marriage, as stated in your article? Let me tell you my experience. I was married sixteen years to a darling chap, thinking all the time that he was a bachelor when I married him, and I am still truly grieving over his passing away last year.

"But after he died, I had the discovery to make that he had a grown daughter as well as a former wife, who lived not ten miles from where I did, and to whom he had contributed $50 a month of our, at times, meager salary during all that time. And, if you think I am not bright, I wish to state that I am now doing difficult legal work, have always been a reader of good literature, an opera goer, have attended all the best plays of the last sixteen years in our home town, at that time New York City, and at fifty-two am making a place for myself in a position where younger women have been found sadly lacking.

"And what's more, I do not blame my husband for deceiving me in our conversations I often remarked innocently that I thought people who had been once or twice divorced were simply the type that could not be lived with anyway!

"To say our life was a bed of roses would be exaggerating, but it was a great deal more comfortable and congenial than that of 90 per cent of the usual run of the mill marriages. I had a free hand financially, all the family income [outside the fifty]. Possibly this utterly free hand was a conscience salver, knowing I was being held out on one very important score.

"But I would not, even with the deception, change my memory of a happy married life for most of the 'gigolos' one encounters nowadays. Imagine a man who simply, naturally, would not even sit down to breakfast [Sundays—he got his own other mornings, and like it] until you had done so, and all the other little graces and attentions that most men reserve for pre-nuptial days, and the morning after they are married.

"So you see, all the moralizing in the world does not fit individual cases. It all depends, darling. ELAINE."

BEAUTY ANSWERS

BY ANTOINETTE DONNELLY.

H. S.: IS IT TRUE THAT HAIR can be grown on bald spots? It depends on the state of the hair cells. If there's life there, there's promise.

MARIE: HOW TO SOFTEN rouge? The paste rouge is soft enough to use. The cake rouge you have to use as is.

MOTION PICTURES SOUTH | MOTION PICTURES SOUTH

WARNER BROS. COOL AVALON 79th and Stony

10c and 30c from 1:30 until 6:30 p. m.

2 SMASH HITS! JOAN CRAWFORD

"I'VE HAD ENOUGH!" A Love-Fevered Woman Who Thus Ended Each Flaming Affair . . . 'Til the Shadow of Her Reckless Past Stalked Tragically Across Her One Real Love!

ROBERT Montgomery, LETTY LYNTON with Nils Asther—Lewis Stone

Adults Only

And— Thru the Embassies and Boudoirs of Washington He Followed a Flaming Trail of Scandal and Intrigue . . Baited by Beautiful Women for the Secrets He Held.

WARNER BAXTER "MAN ABOUT TOWN"

CAPITOL 79th and Halsted

FREE PARKING

A ROYAL TREAT FOR GROWNUPS AND YOUNGSTERS

A Show Packed Full of Excitement . . Laughter . . and Love!

10c & 30c Till 6:30

He'll Make You Laugh and Cry . . . Just as He Did in "THE CHAMP." You'll Have the Time of Your Life with JACKIE COOPER CHAS. "CHIC" SALE in the Human Story of a Boy Who Learned How to Be a Man. "WHEN a FELLER NEEDS a FRIEND" with RALPH GRAVES

AND

Her Wise-cracking Wiles Solved the Most Baffling Mystery of the Decade! JOAN BLONDELL America's Giddy Girl Friend in a New Kind of Role "THE FAMOUS FERGUSON CASE" Warner Bros. High-Powered, Suspense-Packed Dramatic Expose!

STRATFORD 63rd-Halsted ADULTS ONLY 25c Till 6:30 Eves. 40c Hols. Eves. 25c

Last Times Today! "State's Attorney" and "MAN WANTED." Kay Francis

AND Starting Tomorrow! "TWO SECONDS" and "SOCIETY GIRL." James Dunn

HIGHLAND 70° Cool Zasu Pitts 79th-Ashland "TRIAL OF VIVIENNE WARE" Doug Fairbanks Jr., "Tough to Be Famous"

JEFFERY Chas. Ruggles, Lily Damita 71st-Jeffery "THIS IS THE NIGHT" Doug Fairbanks Jr., "Tough to Be Famous"

GROVE 70° Cool Ricardo Cortez 76th-Cottage "Symphony of Six Million" and Smashing Drama, "LAW AND ORDER"

W. ENGLEW'D Ramon Navarro "HUDDLE" 63rd-Ashland and Smashing Drama, "LAW AND ORDER"

SHORE, 75th-Kingston. Elissa Landi, "DEVIL'S LOTTERY" and "Midnite Patrol"

PICCADILLY 30c, 1:30-6:30 Box Office Open Till 10:30 CAROLE LOMBARD—CHESTER MORRIS "SINNERS IN THE SUN" and "LENA RIVERS" JAMES KIRKWOOD—BERYL MERCER

RAMOVA 35TH & HALSTED DOUBLE FEATURE Lily Damita—"This Is the Night" Doug. Fairbanks Jr.—"It's Tough to Be Famous"

COLONY 59TH & KEDZIE Always Cool Chas. Bickford—"SCANDAL FOR SALE" Ken Maynard—"TEXAS GUN FIGHTER"

MARQUETTE 63d & KEDZIE Laurel & Hardy, "Music Box" W. Huston, "Wet Parade"—"Boat from Shanghai"

HARVARD 63d-Harvard—10c & 25c J. P. McDonald—"Probation" Elissa Landi, "Devil's Lottery" & Comedy

HIGHWAY 63D & S. WESTERN "Explorers of the World" Chester Morris, "Miracle Man" & Our Gang Comedy

JACKSON PARK Mat. 15c, Eve. 25c William Collier—"Soul of the Slums" "Explorers of the World" & Our Gang Comedy

METROPOLITAN 4644 S. Park Ave. H. B. Warner—"CROSS EXAMINATION" Also "HIGH SPEED"

MIDWEST 55th & Archer—Trinie Frazer "THIS IS THE NIGHT" "Riding Tornado"—Laurel & Hardy, "The Chimp"

LEXINGTON 1163 E. 63d. 15c. 1:30-6:30 Betty Bronson—"Midnight Patrol"—Sylvia Sidney—"MIRACLE MAN"

FROLIC 55th & Ellis—Mary Nolan "MIDNIGHT PATROL" VICTOR McLAGLEN—"DEVIL'S LOTTERY"

COSMO 79th and Halsted Stage Unit Program ELISSA LANDI—"DEVIL'S LOTTERY"

HAMILTON 71st & Paxton—Adults 25c Barbara Stanwyck—"SO BIG" SPENCER TRACY—"YOUNG AMERICA"

MOTION PICTURES DOWNTOWN

Cool and Inviting—Adults Only REDUCED PRICES! 35c 'Til 6 P. M.—Evenings 40c 2 SMASH HITS 2 His First Modern American Role JOHN BARRYMORE "State's Attorney" —AND— LEW AYRES "NIGHT WORLD" WARNER BROS. ORPHEUM STATE AT MONROE

UNITED ARTISTS RANDOLPH at DEARBORN 35c—9 A. M. to 1 P. M. A New Star's Triumph! "The Dark Horse" with WARREN WILLIAM GUY KIBBEE BETTE DAVIS

Publix Balaban & Katz ROOSEVELT State St. near Randolph 25c 35c 9 to 6:30 after 6:30 "Night Court" WALTER HUSTON—ANITA PAGE Always COOL and REFRESHING

NEW PRICE Continuous 1:30 to 11:30 P. M. 40c Hollywood's Classic of All Time ROMBERG-HAMMERSTEIN HIT "VIENNESE NIGHTS" ENTIRELY IN TECHNICOLOR CINEMA Chicago at Michigan REFRESHINGLY COOL

CASTLE STATE & MADISON FIRST SHOWING "Forgotten Commandments"

NORTH.

VOGUE 3810 Broadway. 25c, 1:30 to 6:30 Balcony, 25c Every Night Lily Damita—"This Is the Night" H. B. Warner—"Cross Examination" Laurel & Hardy—"The Chimp"

NORTH CENTER Lincoln-Irving Opens 1:30 Cooled by Refrigeration BIG 3½ HOUR PROGRAM Ramon Novarro—"The Huddle" Joan Bennett—"Trial of Vivienne Ware" Lew Cody, Mary Nolan—"Beautiful & Dumb" Mickey Mouse—"Haunted House" "Air Mail Mystery"—Serial BALCONY 25c EVERY NIGHT

SHERIDAN 25c 6 P.M. GRETA GARBO "As You Desire Me" Buck Jones—"HIGH SPEED"

TERMINAL 25c 7 P.M. JOAN BENNETT—ZASU PITTS "Trial of Vivienne Ware" RAMON NOVARRO—MADGE EVANS "Huddle" Laurel & Hardy—"The Chimp"

ADELPHI 7074 N. CLARK Cont. from 2 P. M. GEORGE BANCROFT—MIRIAM HOPKINS "WORLD AND THE FLESH" TOM MIX AND TONY "DESTRY RIDES AGAIN" Our Gang Comedy—Floyd Gibbons' Novelty Sport Reel and Cartoon Adults all day, 15c; Child. always 10c

HOWARD HOWARD ST AT "L" Free Parking 25c Mat. & Eve. LILY DAMITA—CHARLES RUGGLES "THIS IS THE NIGHT" Joan Bennett—"Trial of Vivienne Ware" Our Gang Comedy & Mickey Mouse Cartoon

LINCOLN 3164 Lincoln Ave. at Belmont 15c, 1:30 to 7 Eve 25c Glassware Free to Men and Women Tonight BARBARA STANWYCK—"SO BIG" SPENCER TRACY—"YOUNG AMERICA"

WINDSOR 1226 N. CLARK 25c 1:30 to 6:30 RAMON NOVARRO—"HUDDLE" Ricardo Cortez—"Symphony of Six Million"

LAKE SHORE Broadway-Belmont Chas. Bickford "Scandal for Sale" & "Alias the Doctor"

BUCKINGHAM 3319 N. Clark Adm. 25c "LAW & ORDER" Ramon Novarro, Madge Evans—"Huddle"

DAVIS Lincoln-Wilson—15c, 1:30 to 7 Warren William, "Moushpiece" HELEN TWELVETREES—"YOUNG BRIDE"

BIOGRAPH 2433 Lincoln. 15c, 1:30 to 7 Walter Huston, "Wet Parade" ELISSA LANDI—"DEVIL'S LOTTERY"

DE LUXE 1141 Wilson—Adults 25c Sylvia Sidney—"Miracle Man" ELISSA LANDI—"DEVIL'S LOTTERY"

DEVON 6225 Broadway 15c, 1:30 to 7 Walter Huston, "Wet Parade" ELISSA LANDI—"DEVIL'S LOTTERY"

NEW BRYN MAWR 1125 Bryn Mawr Barbara Stanwyck "SO BIG" and "YOUNG BRIDE"

400 6745 SHERIDAN 15c, 1:30 to 7 "HEART OF NEW YORK" JOAN BENNETT—"CARELESS LADY"

EVANSTON

VARSITY Triple Smash Program! Ramon Novarro, "Huddle" Ricardo Cortez—"Symphony of Six Million" Laurel & Hardy—"The Chimp" After 6:30—45c Plus 5c Government Tax

NO MAN'S LAND

Teatro del Lago Sheridan Road Between Wilmette & Kenilworth Harold Noice—Gene Lamb—Harold McCracken "EXPLORERS of the WORLD"

MOTION PICTURES DOWNTOWN | MOTION PICTURES DOWNTOWN | MOTION PICTURES DOWNTOWN

He Saw the Kings of the Jungle

IN MORTAL COMBAT!

TOMORROW AT 8:45 A. M.

Things that no civilized man had ever beheld . . . Frank Buck saw in the perilous wilds of Malaya!

"You too can see them in . . . FRANK BUCK'S sound-film record of his greatest adventure!

"BRING 'EM BACK ALIVE"

SIGHTS AND THRILLS YOU MAY NEVER BEHOLD AGAIN!

YOU'LL SEE him capture a baby elephant with bare hands! YOU'LL HEAR the infuriated tuskers trumpeting for their lost child! YOU'LL SEE a 30 foot python at death's grip with a Royal Bengal tiger! YOU'LL SEE the man eating cat entering a native village! YOU'LL SEE the daring capture of the rarest of reptiles, the monitor lizard! YOU'LL SEE the supreme thrill of all time, the finish fight between the kings of the jungle, tiger and black panther!

EVERY FOOT OF THIS PICTURE ACTUALLY MADE IN THE MALAYAN JUNGLE COUNTRY!

RKO-RADIO PICTURE

FRANK BUCK . . . Lord of the Jungle . . . Hero to Millions . . . Outstanding Man in the World's Most Romantic Trade!

A Jungle Belle . . . Primitive and Beautiful

Directed by Clyde E. Elliott

EXTRA—IMPORTANT!

FRANK BUCK, Himself

Will appear IN PERSON at each performance

LAST DAY! "IS MY FACE RED?" Opens 8:45 35c to 1 35c to 6

RKO STATE-LAKE

LAST DAY 35c, 10:15 to 3 p. m. DUKE ELLINGTON and His Orchestra Louis Mosconi, Other RKO Acts —Screen— "STRANGERS OF THE EVENING"

Tomorrow—PALACE

A Scoop For RKO Vaudeville! Famous Funnyman of "Crazy Quilt" with New and Funnier Hilarity PHIL BAKER That "Bad Boy from a Good Family"

Si—WILLS & DAVIS—Joan "Something to Laugh About"

Whiteside, Anita and Brower & Co. | ADA BROWN | The Six Avalons

Tomorrow On Screen KAY FRANCIS in "STREET OF WOMEN" with ROLAND YOUNG

Be up-to-the-minute in make-up with Po-Go!

Po-Go Rouge—hand made in France—offers you five of the smartest Parisienne shades! Choose yours—and you'll win new admiration. For this made-by-hand rouge goes on so smoothly—lasts so long—looks so good! Yet costs so little! Po-Go, in its Frenchy case, is only 50c!

Now! Po-Go Lipstick! Permanent—lasts for hours. Never looks greasy. Exquisite quality. Three shades.

Po-Go Rouge & Lipstick Each, 50c

At all WALGREEN Drug Stores

Friends Plan Comeback for Renee Adoree

Film Actress Making Gains Toward Health.

BY GEORGE SHAFFER.

Hollywood, Cal., June 23.—Motion picture friends are getting together a fund to give Renee Adoree a new start after she arrives here from her recuperation from tuberculosis in Arizona. Norma Shearer, Jack Gilbert, and Irving Thalberg head it. It is not generally known that during all the twenty-one months of her illness in the sanitarium Miss Adoree was kept on the MGM studio pay roll at a very moderate sum.

When the physicians recently decided that she could try the use of her legs again, after nearly two years on her back, weeks were required before the star of "The Big Parade" could trust the strength of her legs. She had to learn to walk again, like a child. The actress now weighs 105 pounds and is steadily increasing her new found store of strength. When she was taken to Arizona she weighed only a little more than 80 pounds.

Ben P. Schulberg, who stepped out last week as general manager of production and head of the board of directors of the Paramount corporation, is back in Hollywood after the New York business conferences which preceded his withdrawal, but says he won't make any announcement about his future until Oct. 1. Mrs. Schulberg, whose separation from the film executive recently was announced, is opening her own professional offices as an agent and business manager for film writers, actors, and directors.

According to returns given by theater men to questionnaires of the Motion Picture Herald, Marie Dressler was the outstanding movie star for the 1931-'32 season, with Wallace Beery topping the men. Janet Gaynor and Joan Crawford followed Miss Dressler in popularity among the women stars and Will Rogers among the men.

Wishing to call his new Scotty pup by a name which wouldn't confuse him with any other dog, Bob Montgomery has named his new acquisition "Dirty McNasty."

Maurice Chevalier is rushing his director and his cast at top speed to finish "Love Me Tonight" by Friday, so he can make a getaway to New York to catch the liner Paris for France June 29 and spend a four month interval at home. His wife preceded the French actor home some weeks ago.

Film Time Table

Feature pictures are scheduled as follows at the first run houses today:

CASTLE—A. M.: 9, 10:36, 12. P. M.: 1:36, 3, 4:36, 6, 7:36, 9, 10:36.
CHICAGO—A. M.: 11. P. M.: 1:36, 4, 5:36, 8, 10:36.
ORIENTAL—A. M.: 11. P. M.: 1:25, 3:36, 5:25, 8:16, 10:25.
PALACE—A. M.: 11:38. P. M.: 2:22, 5:35, 8:19, 10:50.
STATE-LAKE—A. M.: 9:36, 11:29. P. M.: 1:22, 3:15, 5:08, 7:01, 8:54, 10:47.
UNITED ARTISTS—A. M.: 9, 10:55. P. M.: 12:50, 2:36, 4:45, 6:45, 8:40, 10:35.
WOODS—P. M.: 2:46, 8:46.

Await Return to Films

Renee Adoree, film actress, whose friends are arranging her return to work after illness of two years.

Events on the Stage

"The Man Who Reclaimed His Head," a drama adapted from the French of Jean Bart, is now having its first performances in Philadelphia, in an ambitious production with Claude Rains of the Theater Guild's acting company in the title rôle. The play will figure in the late summer or early fall offerings on Broadway.

In sixteen scenes, handled with a revolving stage, this piece tells the story of a master mind in pre-war Paris who retired from the world because of his grotesque appearance. A politician hires his brain, and wins fame from his ideas. In short, the plot bears some resemblance to the basic idea of "Cyrano de Bergerac." But the politician also seduces his "ghost's" wife; and the climax is a melodramatic scene in which the unknown genius takes revenge for this betrayal.

Philadelphia is giving high praise to Mr. Rains' acting, and asserting that the play, although interesting, is too long. Mr. Rains' last appearance in Chicago was in the title rôle of "He," staged by the Theater Guild last spring.

Whitford Kane of the disbanded Goodman Repertory company, Walter Hampden's "Cyrano" cast, etc., will be active in the direction of the Casino theater, Newport, R. I., this summer. Its season opens July 5 with "June Moon." "Hobson's Choice," with Mr. Kane in his original rôle and Katherine Krug as the heroine, will be staged for the week of July 26.

The summer festival of drama at Malvern, England, which has become an objective for tourists, will offer the following program next August: "The Play of the Wether," 400 years old; "Ralph Roister Doister," first acted in 1552; "London Assurance," by Dion Boucicault, written in 1841, and Bernard Shaw's "Too True to Be Good," for its first English performances. Cedric Hardwicke will have the most important male rôle in Shaw's play, which the Theater Guild presented in Boston and New York last spring.

Chicago may see the highly successful political satire, "Of Thee I Sing," next September. The present plans of its manager, Sam H. Harris, contemplate the organization of a second company for a run in Chicago, opening on Labor day.

An operetta based on Voltaire's "Candide" has been acquired by Arthur Hopkins for staging next season. The libretto and score are the work of George Antheil, the composer.

The annual drama festival at Ann Arbor, Mich., is now in its fifth and final week. "Peter Ibbetson," with Glenn Hunter and Violet Kemble Cooper in the leading rôles, is the bill.

C. C.

Sorority Dinner-Dance.

Kappa Phi sorority will hold a dinner dance tomorrow evening at the Georgian hotel.

Quality, Not Quantity Food, Goal for Thin

Overeating Is Dangerous for Underweights.

BY ANTOINETTE DONNELLY.

Word reaches me of an underweight case that probably has many duplicates. The girl, 19, extremely thin and flat chested, began stuffing herself with the foods broadly classified as fattening foods. Cream, butter, potatoes, white bread, eggnogs, malted milks, etc. She was going to put on weight or die.

She very nearly did die as a result of her eating folly, for when a physician was called in he found the excessive thinness of his patient a symptom of a serious constitutional disorder.

That's why I always urge a thorough physical examination first for the notedly underweight. There may be no constitutional disorder at all, but the examination will not be a loss, since it is well to know that one can pass such examination. Bad teeth, infected tonsils, and other easily remedied troubles may cause the thinness. Anyway, the physical examination is money well spent.

Then, when planning a fattening diet, don't try for quantity, so much as quality. You must remember that your stomach is comparatively small. You have to train it to larger food consumption. This is got around by increasing the number of meals daily to four or five. Don't stuff. Give the stomach a chance to stretch gradually, so there'll be no discomfort in eating.

A good plan is to drink a glass of milk between breakfast and luncheon and in mid afternoon take something else. Add cream to the milk at each taking. But don't make the common mistake of thinking fattening foods are your best and only bet. Milk you will want to drink and you should have a quart a day. But—and here's what most of you girls wanting to put on weight overlook—you need your leafy vegetables as much, if not more, than the overweights. And you need fruit and fruit juice.

It isn't how much more food you should eat but what better kind of food you should eat. Butter you can help yourself to heartily, since it is easily assimilated. Put butter on your cooked vegetables, on your meat, on anything you can. And in two meals a day, see that some food rich in protein, such as eggs, meat, fish, is provided. The proteins are the foods that build up tissue and repair damage from fatigue or nervous wear and tear.

You thins probably do not think of rest in connection with diet. You need rest while you diet in order better to digest food.

* *

President Hutchins Will Address Y. M. Graduates

Robert Maynard Hutchins, president of the University of Chicago, will deliver the commencement address tonight at the graduation exercises of the All-Central Y. M. C. A. schools at the Chicago Temple, Clark and Washington streets. It will be the first public appearance of President Hutchins since he was released from quarantine, following his illness with the mumps.

A FRIEND IN NEED

BY SALLY JOY BROWN.

APPEALS FOR CLOTHING.

"I have just gotten out of a sanitarium and am on a farm trying to get back my strength before I begin looking for a job. I am badly in need of clothes, which I can't buy, and I'd be thankful if you would get me some. I need a suit, size 38; shoes, 9½; a cap or hat, size 7½, and some shirts, size 14½. I will welcome any of these articles. F. B."

Presentable clothing would help to give this man the start he needs once he is able to begin job hunting. Won't you send him any in his size you are planning to discard?

Launch Move to Store Food for City's Poor

BY THE REV. JOHN EVANS.

A campaign for the collection of foodstuffs for Chicago's needy was put in motion yesterday by the Rt. Rev. George Craig Stewart, Episcopal bishop of Chicago. He appointed the Rev. Dr. Edwin J. Randall, executive secretary of the local diocese, as chairman of a church group which will operate a project known as "Friendly farms." Throughout the rural churches of northern Illinois groups of people will put up thousands of cans of fruits and vegetables under the bishop's committee's direction.

Bishop Stewart's announcement yesterday said that not only canned goods but also hundreds of bushels of potatoes, cabbages, beets, tomatoes, turnips, carrots, onions, and apples will be collected at rural churches and then shipped for storage in Chicago to be ready for use next winter among the poor and jobless.

The first step of the committee, Bishop Stewart announced, will be to call upon Episcopal churches seeking their cooperation in the planting of gardens. This plan already has been adopted in a number of local churches. At Belvidere the Episcopal church has developed what they call "the bishop's garden." Laymen of the parish cultivate the plot. In all rural sections farmers are allowed to pay their church pledges in produce.

Bishop Stewart has planned a number of trucking routes which will pick up the produce, and a central warehouse has been provided at 718 West Monroe street, where the foodstuffs will be stored and from which they will be distributed to various Episcopal institutions and organizations in the city.

Chicago Musical College Confers Degrees at Concert

BY EDWARD MOORE.

Alexander Joseffer, Willie Goldsmith and Marshall Sumner, pianists; Alexander Tannenbaum, violinist, and Adelaide Abbot, soprano, were the soloists in the commencement concert of the Chicago Musical college at Orchestra hall Wednesday evening. These young artists, the winners of a contest held on May 14, will receive musical instruments in addition to their positions as soloists.

The Chicago Musical College Symphony orchestra, directed by Leon Sametini, played the accompaniments, appearing also in a performance of Weber's "Euryanthe" Overture and in the "Idyll," by Allan Samar, another student of the institution.

Rudolph Ganz, director of the college, awarded the prizes and conferred the degrees.

MOTION PICTURES MISCELLANEOUS | MOTION PICTURES MISCELLANEOUS | MOTION PICTURES MISCELLANEOUS

UPTOWN — Publix Balaban & Katz COOL THEATERS — TIVOLI
BROADWAY at LAWRENCE. FREE PARKING—35c—1:30 to 6:30
COTTAGE GROVE at 63rd. 35c—1:15 to 6:30 P. M.
TODAY—FROM CHICAGO'S OWN SOUL SPRINGS
THIS DRAMA OF YOUTH THAT LOVES TOO WELL!
You know these two because they live here in Chicago—mad with life—tingling to its excitement—robbed of love—while madness robes them in false happiness!
SYLVIA SIDNEY FREDRIC MARCH
"MERRILY WE GO TO HELL"

UPTOWN STAGE: The MIRACLE GIRL Who Has Amazed Thousands of Chicagoans! Gene Dennis IN PERSON Ask Her What You Want to Know! She'll Tell You! Big Added Stage Show PAUL and NINO GHEZZI LYNN COWAN and COMPANY Ramon & Virginia—Others STUART BARRIE Organ "Overturesque"
TIVOLI STAGE: RADIO'S GREATEST MARVELS Direct from their Loop triumph! MILLS BROS. IN PERSON with a BIG Broadway Revue The FOUR FLUSHERS—D. CALION JOE ROSE—CORRINE ART KAHN | PHIL SHUKEN |

EUROPE NEARER BY 375 MILES
Chicago to Europe . . . save 375 miles of travel . . . gain 2 days of scenic sailing. Save and enjoy. That's the St. Lawrence Seaway. The Canadian Pacific fleet comprises "Empresses" for First Class, "Duchesses" for luxury plus economy, Cabin liners for low rates with grand comfort. And a fine Tourist and Third Class. Compare the rates, from home back home. Compare the ships.
Ask About Inexpensive 17 Day All-Expense Tours to England or France
Frequent sailings each week from Montreal and Quebec (trains direct to ship-side at Quebec). Folders from your own agent or E. A. Kenney, Steamship General Agent, 71 E. Jackson Blvd., Chicago, Ill. Phone: Wabash 1904.
Canadian Pacific

MOTION PICTURES DOWNTOWN. | MOTION PICTURES DOWNTOWN. | MOTION PICTURES DOWNTOWN. | MOTION PICTURES DOWNTOWN | MOTION PICTURES DOWNTOWN

35¢ to 1 P. M. Doors Open 10:15 A.M. — CHICAGO — RANDOLPH at STATE LAKE — Publix Balaban & Katz COOL Theaters
A Stage Show Packed with More Fun, More Entertainment than Any $4.40 Broadway Show!
The Darling of the Screen! IN PERSON With Her Own Dances and Songs MARY BRIAN
The Man of a Million Laffs! Hollywood's Romantic Comedian IN PERSON KEN MURRAY
The Vivacious . . . Fiery Star! IN PERSON Bewitching, Torrid Dances! ARMIDA
Extra Surprise Attraction! NATCHA NATOYA IN PERSON "Follies Bergere" Dance Sensation is an amazing European novelty
Hail! The King of All Stooges! Funnyland's Own Funny Man! MILTON CHARLESTON
Love While You May! "Drink deep . . for tomorrow the wounds of life may be scarred on your heart." THIS WAS THEIR SONG . . the cry of two lovers.
Claudette COLBERT CLIVE BROOK in Paramount's Triumph The MAN FROM YESTERDAY"
The Artistic Marvel of Music! CHARLES PREVIN and the Chicago Theater Orchestra in Brilliant Melodic Song Festival with FRANK WILSON

ORIENTAL — Publix Balaban & Katz COOL Theaters — Randolph near State
35c—10:45 a. m. to 1 p. m.
Today! "TARZAN TAKES THE TOWN!"
The Romantic Dream of a Million Women The Envy of a Million Men! The Idol of a Million Kids!
Chicago's Own Swimming Champion
JOHNNY "TARZAN" WEISSMULLER IN PERSON!
SWIMMING! DIVING! PLUNGING!
See him perform his famous feats in a MAMMOTH STAGE TANK
With a bevy of bathing beauties in a refreshing stage show, "DIVE IN!"
JACK PEPPER, Broadway comic
MADELINE BERLO, high diver
MACK, HEROLD & BOBBY, steppers
JEAN DEVEREAUX, unique feats
Added Musical Events MARCELLI Orchestral Novelty EDDIE MEIKEL Surprise Organist
ON THE SCREEN
WHAM! What A Wallop This Romantic Comedy-Drama Does Pack!
A tiger in Madison Square Garden but a dud in love on Park Avenue
James Cagney in "WINNER TAKE ALL"
Warner Brothers' hit with VIRGINIA BRUCE MARION NIXON GUY KIBBEE DICKIE MOORE

SOUTHTOWN — FREE PARKING — 63rd at STONY ISLAND
TODAY—2 BIG HITS FOR JUBILEE WEEK!
The Screen's Perfect Lovers JOAN CRAWFORD ROBERT MONTGOMERY together again "LETTY LYNTON" She took love where she found it! ADULTS ONLY
30c—1 to 6:30 Intimacies in Washington! Warner BAXTER in "MAN about TOWN" with KAREN MORLEY CONWAY TEARLE Hear Allison & Fields In the Lobby

TOWER — 63rd at BLACKSTONE — 25c—1:30—6:30 P. M.
JACKIE COOPER "WHEN A FELLER NEEDS A FRIEND" with CHIC SALE and JOAN BLONDELL "Ferguson Case" Extra—Gifts for All!

HARDING — MILWAUKEE at SAWYER — 25c—1:30—6:30 P. M.
JAMES DUNN PEGGY SHANNON "SOCIETY GIRL" and "DOOMED BATTALION" Valuable Prizes every night!

RIVIERA — BROADWAY at LAWRENCE — 25c, 1:30—6:30—Adults Only—FREE PARKING
Edw. G. Robinson "TWO SECONDS" and "RESERVED for LADIES" with Leslie Howard Souvenirs for All!

NORSHORE — HOWARD at CLARK — 25c to 6:30. Adults only Nights, 15c, plus Gov. tax
"STRANGE CASE of CLARA DEANE" Wynne Gibson Frances Dee and "NIGHT COURT" Walter Huston Phillips Holmes

NORTHWEST
RIVOLI — 4200 Elston—Big 3 Hour Show 15c to 7, 25c After — WALTER HUSTON—"WET PARADE" MARY NOLAN—"MIDNIGHT PATROL" MICKEY MOUSE AND NEWS
PORTAGE PARK — 4050 Milwaukee — 15c, 1:30 to 7:30 — 25c After 7:30, Children 5c to 7:30; 15c After 7:30 — Richard Arlen, Robt. Coogan, "Sky Bride" "EXPLORERS OF THE WORLD"
NEW DRAKE — 15c, 1:30 to 7 P. M. 25c Eve. — 3 FEATURES—"SKY BRIDE" "Scandal for Sale" & "Sunset Trail" COM. SUN.—"SYMPHONY OF SIX MILLION"
LOGAN — Paramount — Milwaukee-Sawyer — 15c, 1:30 to 7—"Dream House" "EXPLORERS OF THE WORLD" J. F. McDONALD—"PROBATION"
MONT CLARE — Grand Ave at Harlem — Adults 25c Mat. & Eve. — ELISSA LANDI—"DEVIL'S LOTTERY" WARREN WILLIAM—"MOUTHPIECE"
TIFFIN — 4051 W. NORTH AVE. — WARREN WILLIAM—"Explorers of the World" "Mouthpiece" BATHING BEAUTY REVUE
EMBASSY — 3940 Fullerton—15c, 1:30 to 7 — Spencer Tracy, "Young America" Claudette Colbert—"MISLEADING LADY"
ADMIRAL — 15c, 1:30 to 7 — 3 FEATURES—"MISLEADING LADY" "OFFICE GIRL" & "MISSING REMBRANDT"

FOREST PARK.
FOREST — COOLING PLANT IS NOW IN OPERATION — SPENCER TRACY—"YOUNG AMERICA" RICHARD ARLEN—"SKY BRIDE"

MAYWOOD.
LIDO — 5th Ave. at Washington Blvd. — SIDNEY FOX — WARREN WILLIAM—"MOUTHPIECE" "Explorers of the World"—Adventure Picture

WEST
BROADWAY STRAND — 1641 Roosevelt — 15c, 1:30 to 7 — Walter Huston—"WET PARADE" Helen Twelvetrees—"YOUNG BRIDE"
BYRD — Madison at Cicero—15c, 1:30 to 7 — Spencer Tracy, "Young America" MARION SHILLING—"SHOP ANGEL" Cooled by Refrigeration
CRAWFORD — 19 S. Crawford. 15c, 1:30 to 7 — Bessie Mueller, "Office Girl" SPENCER TRACY—"YOUNG AMERICA"

AUSTIN.
IRIS — 5142-47 Chicago Ave. Adults 15c, 2 to 7 — "Sky Bride" & "South of the Rio Grande"
SYMPHONY — 4937 CHICAGO AVE. — 15c to 7—Barbara Stanwyck "SO BIG" & "SOUTH of the RIO GRANDE"

OAK PARK.
LAMAR — Marion at Lake. 25c, 1:30 to 7 — Chester Morris—"Miracle Man" WALTER HUSTON—"THE WET PARADE"

MARBRO — MADISON at CRAWFORD — 30¢ to 6:00
The Real Low-down on the Washington Merry Go Round
WARNER BAXTER 'MAN about TOWN' KAREN MORLEY Conway Tearle
Scandal in the high places; the boudoirs and embassies of the Nation's Capital.
ALSO BOTH THEATERS
The little "Champ" in another smash!
Jackie COOPER "WHEN A FELLER NEEDS A FRIEND" with CHIC SALE
You'll laugh and cry with Jackie in his best!
Extra MARBRO SCREEN SOUVENIRS

GRANADA — SHERIDAN at DEVON
Only once in a Blue Moon a picture like this brave men fighting in a frozen hell.
The DOOMED BATTALION
Victor Varconi Tala Birrel Gustav von Seyfertitz
The Year's supreme screen thrill . . . drama that will strike where your heart beats!

Following Theaters 25c 1:30 to 6:30
CRYSTAL — North Av. nr. Cal. — "WET PARADE" — "Scheezix" Durants, Walter Huston, Neil Hamilton —also— During man risking their lives for the love of adventure! EXPLORERS of the WORLD
MANOR — 5609 W. North Av.
BELPARK — 3231 N. Cicero
NORTOWN — Western-Devon
GATEWAY — Lawr.-Milwaukee — Ramon Novarro, Madge Evans in "HUDDLE" also Ricardo Cortez, Irene Dunne "Symphony of Six Million"
CONGRESS — Milw.-Rockwell
CENTURY — Clark-Diversey — 'Strange Case of Clara Deane' Wynne Gibson, Pat O'Brien also famous novel 'Lone Rivers' also comedy and Talkastoon!
MARYLAND — 63d-Maryland
BERWYN — 6484 W. 22nd St. — "Wet Parade," Walter Huston and Durants also "Young Bride" Helen Twelvetrees, Roscoe Ates
ALAMO — 3641 W. Chicago Av. — Mouthpiece,' Warren William Sydney Fox also Daring Adventures, 'Explorers of World'

STATE — 5114 W. Madison — 3 SMASH HITS — Big Trinle Program! 'Devil's Lottery,' Elissa Landi Vic McLaglen & Helen Twelvetrees in 'Young Bride' also Laurel & Hardy, 'Hustle Box'
Central Pk. — 3535 W. Roosevelt — Triple Smash Program! "MIRACLE MAN" Sylvia Sidney, Chester Morris "MOUTHPIECE"
BILTMORE — Div. nr. Damen — Warren William, Sydney Fox Laurel & Hardy, 'Hustle Box'
SENATE — Madison-Kedzie — Ramon Novarro, Madge Evans in 'Huddle' also Wynne Gibson 'Strange Case of Clara Deane'
PANTHEON — Sheridan av. Wilson — "Symphony of Six Million" Ricardo Cortez, Irene Dunne also famous novel, 'Lone Rivers'
BELMONT — Lincoln-Ashland — Ramon Novarro, Madge Evans in "Huddle" & Charles Ruggles, "This is the Night"
LA GRANGE — 54 S. 5th. La Gr. — 25c, 2 to 6:30 — 'Miracle Man,' Sylvia Sydney Chester Morris also strange adventure, 'Explorers of World'

HIGHLAND PARK.
ALCYON — Warren William, "Mouthpiece" Ona Munson—"Chou Chou" ELISSA LANDI—"DEVIL'S LOTTERY"

WILMETTE
WILMETTE — "TARZAN THE APE MAN"—JOHNNY WEISSMULLER

A Great Store in a Great City

THE FAIR

State, Adams and Dearborn Streets
Oak Park—Lake at Marion St. Milwaukee Ave. at Wood St.

Shop Saturday at Our Oak Park Store Until 9 P. M.; At Our Milwaukee Ave. Store Until 9:30 P. M.

YOU SAVE . . . WHEN YOU SPEND AT THE FAIR!

Said a visitor yesterday *"My Daughter Used to Shop on Michigan Avenue Until I Discovered the SHOP OF THE FOUR SEASONS."*

"You know," said this attractive Mother . . . "I've been told that you have an instinctive flair for fashion. So I just came in to look around" . . . . This charming, value-wise and fashion-wise Mother later brought in her daughter. We three had a perfect festival of choosing pretty things . . . first for Daughter . . . then for Mother. "Who'd ever dream you could choose the newest Pique Evening Dress for $9.75?" said the happy Mother . . "Adorable," said the Daughter when she laid her eyes on a Flowered Print Frock. I should enjoy helping many other smart Chicagoans to choose smart wardrobes at moderate cost . . thereby verifying the fact . . *"You Save When You Spend at THE FAIR."*

Aleka Postislev

Annual Sale of Phoenix Silk Hosiery

Keep Your Smart Appearance Yet Keep COOL . . in These New

Tropical Worsteds

$10

Looking cool is half of the problem of looking well dressed in summer . . . and feeling cool makes complete comfort! You'll be both cool and well groomed in these well tailored suits . . . that stay smart and fresh and let in the breezes! With that "wiry" quality that keeps a press! Grays, tans, navy.

Others at $14.75 and $16.75

Pre-Shrunk Linen Suits, $7.95 and $10.95

Hundreds of Higher-Priced Suits Included with Our

Roger Williams Suits $15

Men tell us they're the greatest suit values in town . . . and now we've added hundreds of others that usually sell for much more! Worsteds, flannels, twists . . . single and double-breasted.

Imported Linen Knickers and Slacks

$1.95

Cool, breezy and washable. Plain colors and plaid knickers . . . solid color slacks.

Striped Twill Sanforized Trousers

$1.95

Can't shrink because they're "sanforized." Soft finish that looks like flannel! And cool!

THE FAIR—Second Floor—Also Oak Park and Milwaukee Ave. Stores.

Fine Swedish Steel

United Blades

5 for 10c

50 Blades for 95c

Originally made to sell at 5 for 50c! Now 1/5 of this price! Fit all Gillette type razors. Satisfaction assured.

THE FAIR—Main Floor—Also Oak Park and Milwaukee Avenue Stores.

35c-50c Pure Silk Sox

Also Rayon Mixed Socks

Special 28c

Buy 3 Pairs for 75c

Black, navy, gray and white . . . pure silk socks. And rayon mixed socks in striped, jacquard and other popular patterns. You'll need plenty for summer . . . stock up at this big saving! Sizes 10 to 13.

THE FAIR—Main Floor—Also Oak Park and Milwaukee Ave. Stores.

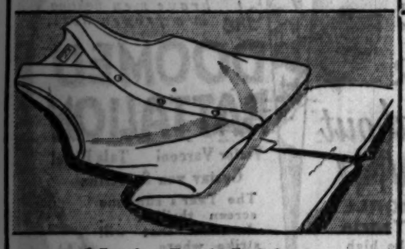

Men's Cool Athletic

$1 Union Suits

59c

Made of fine white on white madras . . . roomily made and tailored for fit and comfort. Save almost half.

THE FAIR—Main Floor—Also Oak Park and Milwaukee Ave. Stores.

Save on Smokes

LITTLE TOM Reg. 5c Cigars
$1.25 Box of 50
$2.19 Box of 100 Discontinued Size

AURELIA Former 10c Size Full Corona Shape While They Last
$2.10 Box of 50

Dutch Masters 2 for 25c Size Belvederes All Fresh Stock
85c Box of 10

Friday and Saturday Only!
25c worth of any kind of tobacco given with every 50c Pipe in our stock. **50c for Both**

THE FAIR—Main Floor—Also Oak Park and Milwaukee Ave. Stores.

We Purchased Remaining Stock

Taylor Luggage SHOPS, INC.

Of Chicago and New York . . . To Sell

at 1/2 Price

Practically every type of fine luggage for men and women. Fine leathers . . . handsome hardware . . . beautiful linings. From the stock of one of the foremost quality luggage houses famous for more than 73 years.

Men's Suitcases	$9.75 to $45.00
Men's Gladstones	4.87 to 37.50
Men's Dressing Cases, Tie Cases, etc.,	1.48 to 25.00
Overnight Bags	2.50 to 15.95
Overnight Cases	1.66 to 16.95
Wardrobe Trunks	14.95 to 95.00
Hat Boxes	1.95 to 14.95
AERO-PAK Cases	8.95 to 37.50

To complete the assortment we have added other famous makes of luggage from our regular stocks—at corresponding price reductions. Shop early!

THE FAIR—Seventh Floor—State Street Store Only.

A Remarkable Selling of

WHITE Perforated Felts

$1.95

Let this business of "air-cooling" go to your head if you want to be smart. Little punches all over the crown make these white felts cool and make them new. Some have big, floppy brims, others with medium brims, and some with smart little brims. Gob styles, too.

THE FAIR—Third Floor—Also Oak Park and Milwaukee Ave. Stores.

Look Charming! Be Cool in These Piques and

Sheers

$1.00

Sizes 14 to 20, 36 to 44

Also Some Extra Sizes

Wear them on hot Summer days and know you are Fashion's pet in your Smart Cotton frocks. Printed Flaxons . . Dotted Swisses . . Tailored Piques . . Printed Voiles. Think of choosing all this smartness at such an amazingly low price. Also some Pongee silks included.

THE FAIR—Third Floor—Also Oak Park and Milwaukee Avenue Stores.

***The Two-Way Girdle* (by H & W)**

"Twin Stretch"

$3.50

It hugs the figure closely, yet allows you great freedom of movement. Made of peach brocade with all "Lastex" back, boned in front. Side closing model in the popular 14-inch length that *will not ride up.* Sizes 26 to 32.

Miss Lauretta Allgier, H&W stylist, is here to aid you in making selection (State St. Store Only)

THE FAIR—Third Floor—Also Oak Park Store.

The Lowest Prices Ever Offered .

ONLY once a year are Phoenix hose reduced! Phoenix never makes "cheaper" hose for sale events . . and famous Phoenix quality can be maintained at no lower prices. But once each year comes this "good will" discount . . and this time prices are the lowest ever!

69c *3 pairs for $2* and **89c** *3 pairs for $2.50*

Chiffon Hosiery, 69c

Sheer, high twist chiffon hose . . . silk to their picot tops . . . and full-fashioned. Lovely quality. All new shades.

Semi-Service Hose, 69c

With mercerized lisle hems, cradle foot and French heel. Full-fashioned . . very durable. New Summer shades.

dulSheer Hosiery, 89c

Exquisitely sheer, smartly dull! Silk to the top, with lock stitch garter top and silk plated cradle sole . . full fashioned. Famous Phoenix quality . . . the newest shades. Save 36c on every pair!

THE FAIR—Main Floor—State St. Store Only.

This Season's Big Value

All Wool Swim Suits

$1.95

Think of being able to choose a smart Swim Suit that will make a sea nymph of you at so little cost. Both the fashionable Sunback and Suspender styles . . . in honeycomb weave as well as jersey. Sizes 34 to 46. All popular shades.

THE FAIR—Three Stores.

Large Beach Hats

$1 Value . . 59c

Stunning floppy and gay color combinations.

Wooden Beach Clogs

$1 Value . . 59c

The smart accessory for your swimming outfit . . . Special indeed at this low price.

THE FAIR—Third Floor—Also Oak Park Store.

Dr. Kahler Shoes

Famous for Over 50 Years

Now Only $2

Many styles . . patent, black, blond, tan, brown and the fashionable white . . also attractive combinations. Not every size in every style but all sizes in the group.

THE FAIR—Second Floor—Also Oak Park and Milwaukee Ave. Stores.

Sale of $60,000 Bankrupt Stock Stall & Dean* Sporting Goods! Golf, Tennis and Baseball Equipment 1/2 to 1/3 Regular Prices—At Our 3 Stores

SECTION TWO
SPORTS MARKETS
WANT ADS

Chicago Daily Tribune

THE WORLD'S GREATEST NEWSPAPER

FRIDAY, JUNE 24, 1932.

"A Tribune Want Ad brought us the type of tenant we were looking for!"—Mrs. E. Wagner, 4511 Drake Ave.

If you want a better class of tenants, use Tribune Want Ads to reach them. Call Superior 0100—Ask for Miss Stevens.

PHILLIES POUND BUSH, MAY; CRUSH CUBS 16-10

DUTRA BREAKS PAR WITH 69 TO LEAD OPEN

Others' Scores Go Up in High Wind.

Leading Cards

FLUSHING, N. Y., June 23.—[Special.]—Cards of the leaders in the first day's play of the national open golf tournament follow:

PAR.
Out .....444 354 443—35
In .....443 454 544—35—70

OLIN DUTRA
Out .....544 354 443—36
In .....436 433 544—33—69

LEO DIEGEL
Out .....343 355 544—36
In .....542 454 644—37—73

GENE SARAZEN
Out .....544 464 443—37
In .....444 534 535—37—74

JOSE JURADO
Out .....544 543 443—35
In .....443 535 654—39—74

WALTER HAGEN
Out .....454 355 543—38
In .....542 434 553—37—75

BY TOM PETTEY.

[Chicago Tribune Press Service.]

Flushing, L. I., June 23.—A stiff west wind blew a lot of scores sky high today in the first round of the national open golf tournament at Fresh Meadow, but Olin Dutra, a husky wind jammer from Brentwood, on the Pacific coast, sailed through with a brilliant 69, just one stroke better than par, to lead the field of 155 by four strokes.

OLIN DUTRA.

Leo Diegel, registering this year from Agua Caliente and a favorite with the crowd of 6,000 following the matches, was second with 73. Gene Sarazen, the new British open champion, and Jose Jurado, the Argentine, were tied in third place with 74s. Walter Hagen, Lloyd Gulickson of Cleveland and Billy Burke, the present titleholder, all came in with 75s.

Fans Pick Wrong Players.

Young Dutra's sparkling round was the feature of the day, but most of the crowd missed it, the morning gallery being held by Sarazen and Burke and the afternoon crowd following Tommy Armour and Willie Macfarlane. The afternoon gallery was made up of 4,000 rabid golf fans and the attendants, armed with fishing poles, had their hands full keeping it from overrunning the course. There also was unusual police activity, with bluecoats stationed about the clubhouse and at several of the vantage spots near greens. Three burly policemen followed Gene Sarazen wherever he went. No bookmakers were seen on the course.

Dutra picked up a fair gallery when he started on the last nine, word having reached the clubhouse that he was burning up the course. He is a six footer, weighs about 200 pounds and hits a mighty shot. Born in Del Monte, Cal., 31 years ago, Dutra was a caddy out there when MacDonald Smith was the professional. He grew up with the Espinosa boys, who are well known golf players around Chicago as well as other parts, and is half Spanish, half Portuguese.

Nearly Sinks Putt for 68.

This afternoon Dutra did things to Fresh Meadow's championship layout that no one else has ever done. Dutra played every shot well and most of the time he was straight down the middle of some of the narrowest fairways that ever broke a golfer's heart. It was perfect golf. A drive, an approach and a couple of putts and he was down. At the eighteenth he was putting for a 68 and he almost got it. Mortie Dutra, Olin's brother from Long Beach, got a 77, and remained in the running.

The long, narrow, severely trapped fifth hole made Fresh Meadow just a lot of sour grass to a lot of players. It was the best barometer on the course.

Cooley Collects an 11.

When the last divot had been dug and the sandshowers were over there were 23 7s registered on this par 5 hole, a half dozen 8s, and Tom Cooley of Chicago had hung up an 11 to give him a score of 54 for the first nine.

There were only two birdie 4s made on the fifth today. Alex Geriale of Albany got one and Willie Kline got the other.

The players who went out in the morning got the breaks, as the wind increased in velocity during the afternoon and made low scoring extremely difficult. As a consequence a number of the stars came home in the late 70s. Joe Kirkwood had to fight to get a 76, and Harry Cooper of Glen Oak, Chicago, finished with a 77, after a flashy 35 on the first nine. Bobby Cruickshank, a veteran usually found up among the leaders, ran into 6s on the fifth and seventh holes and rang up a 78.

Sarazen's Putter Fails Him.

Gene Sarazen's golf was not his best today, but it still was of championship caliber. He played his round with Billy Burke only four over par, and would have had a better score if his usually trustworthy putter had been working. Gene got only one

[Continued on next page, column 3]

THE GUMPS—O, THE PITY OF IT ALL!

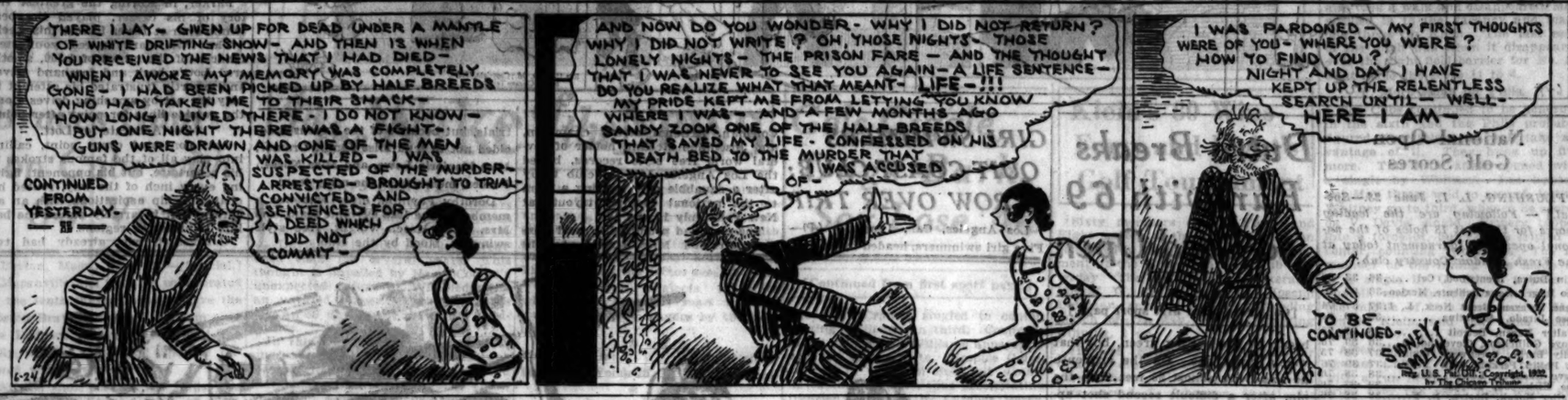
THERE I LAY- GIVEN UP FOR DEAD UNDER A MANTLE OF WHITE DRIFTING SNOW- AND THEN IS WHEN YOU RECEIVED THE NEWS THAT I HAD DIED- WHEN I AWOKE MY MEMORY WAS COMPLETELY GONE- I HAD BEEN PICKED UP BY HALF BREEDS WHO HAD TAKEN ME TO THEIR SHACK- HOW LONG I LIVED THERE- I DO NOT KNOW- BUT ONE NIGHT THERE WAS A FIGHT- GUNS WERE DRAWN AND ONE OF THE MEN WAS KILLED- I WAS SUSPECTED OF THE MURDER- ARRESTED- BROUGHT TO TRIAL- CONVICTED- AND SENTENCED FOR A DEED WHICH I DID NOT COMMIT-
CONTINUED FROM YESTERDAY-
AND NOW DO YOU WONDER- WHY I DID NOT RETURN? WHY I DID NOT WRITE? OH, THOSE NIGHTS- THOSE LONELY NIGHTS- THE PRISON FARE- AND THE THOUGHT THAT I WAS NEVER TO SEE YOU AGAIN- A LIFE SENTENCE- DO YOU REALIZE WHAT THAT MEANT- LIFE-!!! MY PRIDE KEPT ME FROM LETTING YOU KNOW WHERE I WAS- AND A FEW MONTHS AGO SANDY ZOOK ONE OF THE HALF BREEDS THAT SAVED MY LIFE- CONFESSED ON HIS DEATH BED TO THE MURDER THAT I WAS ACCUSED OF-
I WAS PARDONED- MY FIRST THOUGHTS WERE OF YOU- WHERE YOU WERE? HOW TO FIND YOU? NIGHT AND DAY I HAVE KEPT UP THE RELENTLESS SEARCH UNTIL- WELL- HERE I AM-
TO BE CONTINUED-
SIDNEY SMITH
Reg. U.S. Pat. Off. Copyright, 1932, by The Chicago Tribune

GERMAN CLUB TO JOIN IN WELCOME TO RING CHAMPS

Orders 3,500 Tickets to International Bouts.

The German club, at its luncheon yesterday at the Atlantic hotel, enthusiastically prepared to join in the reception and entertainment planned for the amateur boxing champions of Germany when they arrive in Chicago for the international bouts at Soldiers' field against the Golden Gloves team.

Not only did the members of the club discuss the reception of the German champions, but they requested a reservation of 3,500 tickets for the club, which is the largest German organization in the city. Club officials asked for 1,500 fifty cent tickets; 1,000 $1 tickets, and 500 each of the higher priced tickets. All now are subject to a 10 per cent federal tax. These tickets will be sold at the offices of the German club, 175 West Jackson boulevard.

Invite Schmeling.

The German club expects to provide tickets for its members and their friends and orders will be accepted until July 10 when an accounting will be made with the Golden Gloves ticket manager of THE TRIBUNE.

The club also extended an invitation to the German champions to attend its annual picnic July 17 at which the club also expects Max Schmeling. Acceptance of the invitation by the German team is contingent on arrival in Chicago by that date.

H. C. Hintzpeter, president of the German club, asserted that the international bouts would be one of the greatest sports events ever held in Chicago.

"We are pleased that THE TRIBUNE has arranged to have the German champions meet the Golden Gloves team," he said. "Many of us saw the international matches last year against France. This year we are gratified that the German team was selected over those of other nations. And those German boys will provide tougher opposition than did the French.

"Germany Belongs on Top."

"I'm certain that Chicago's German population will welcome an opportunity to see the fatherland's boxing champions. Many of us feel keenly the defeat of Max Schmeling, although we scarcely can call it a defeat if reporters and radio announcers were accurate in their descriptions of the championship fight in New York. We will look to our amateurs to convince Chicago that Germany ranks at the top in boxing."

Those present at yesterday's luncheon were:

Carl W. Schmidt, Louis Knabe, Oscar A. Stoffels, John Gutknecht, Michael F. Girten, Arthur C. Lueder, Otto F. Reich, James F. Todd, B. W. Denisha, John C. Eich, treasurer of the German club; Otto Wulf, Ernst Buehler, William Rothman, Robert G. Scheunemann, president of the Germania club; August Torpe Jr., Albert W. Weinberger, William F. Jacobs, C. G. Kuechler, Dr. Herman N. Bundesen, H. C. Hintzpeter, president of the German club; T. A. P. Schlichting, Walter W. L. Meyer, Lee V. Roeder, Joseph P. Immel, Walter J. Fiesch, Henry W. Olschner, F. A. Neef, William C. Scherwat, Karl M. Vitsthum, Arthur R. Seyferlich, F. E. Spoerer, H. C. W. Laubenheimer, and Dr. A. C. Fusheck.

Protest Schmeling Decision.

The German club yesterday took official notice of the Schmeling-Sharkey fight in New York in which the world's heavyweight title passed to Sharkey by a 2 to 1 vote of the judges and referee. After listening to accounts of members who saw the fight the club unanimously approved of the following telegrams to Schmeling and the New York state boxing commission:

"Max Schmeling: With pride in your conduct we greet you and regret the unsportsmanlike treatment you have suffered."

"New York boxing commission: We, the governors of the German Club of Chicago, speaking for our members and all Americans of German blood in this community, herewith add our protest against the unfair and unsportsmanlike decision rendered in the Schmeling-Sharkey fight. We believe this decision is one of the darkest blots the name of American sportsmanship has ever suffered."

Gehringer Injured in Auto Crash; Out Several Days

Detroit, Mich., June 23.—[Special.]—Charley Gehringer, Detroit second baseman, will be out of the lineup for several days because of injuries incurred last night when his automobile crashed into a viaduct rail.

PLANNING WELCOME FOR GERMAN BOXERS

Members of the German club of Chicago met at Atlantic hotel yesterday to discuss plans for the reception of the German boxing champions who will arrive July 17 for their battles with the Chicagoland Golden Gloves fighters at Soldiers' field on Tuesday, July 26.
[TRIBUNE Photo.]

Schmeling Has 'No Complaint' About Decision

(Picture on page 26.)

New York, June 23.—[Special.]—"I have no complaint to make about the officials. I believe all three of them who judged the fight were honest in the opinions they rendered. Of course I thought I won—but I have never uttered one word of protest against the verdict."

Max Schmeling, whose world heavyweight title was shorn from him by a two to one vote of the New York state athletic commission officials in Tuesday night's battle with Jack Sharkey, made this statement this afternoon.

"I never questioned the officials either before or after their appointment to handle the bout. What has happened is history. We can't change the decision by talking about it," he said.

Jacobs Didn't Mean It.

"Yesterday I had a talk with Joe Jacobs and ordered him to stop complaining about the decision. All that talk did no good and it only stirred up feeling that was not good for boxing."

On top of this startling statement of Schmeling, Joe Jacobs followed with his official announcement:

"I lost my head when I talked over the radio and said Max had been robbed. I was excited and disappointed at the outcome of the fight. What I said was in anger and now that I have had time to cool off I'm sorry for the foolish things I might have said."

Smith Considers Suit.

Gunboat Smith, referee of the fight, was advised by his attorney to bring suit against Jacobs because of the inferences by Jacobs that Schmeling had been robbed. Smith, who has been advised by wealthy friends in the Wall street sector that they will stand the cost of court proceedings, will put the matter up before the New York state athletic commission tomorrow and follow that body's advice.

WALKER BATTLES RISKO TONIGHT IN CLEVELAND

Cleveland, O., June 23.—(AP)—The twice postponed bout between Johnny Risko and Mickey Walker will be staged tomorrow night at Cleveland stadium. Victor by decisions over Risko in their two previous bouts, Walker quit training today for the 10 round fight, the first in the stadium since the championship battle between Young Stribling and Max Schmeling last July.

Yale Crew Wins First in Annual Harvard Series

New London, Conn., June 23.—(AP)—Yale took the first victory in the annual Harvard regatta today when the Eli combination crew defeated the Crimson eight three lengths over the 2 mile course. Yale's time was 10:28.3, Harvard's, 10:40.

The race was run downstream with no wind, but a strong incoming tide prevented fast time.

Tomorrow evening, for the 70th time in 80 years, the varsities will pull out of Bartlett's Cove on an ebbing tide and swing down the river to the railroad bridge four miles away. In the morning, as a general tightener for the excitement of the evening, the freshman and then the junior varsity eights of the ancient rivals will race two miles upstream on the varsity course.

CANZONERI AND PETROLLE TO BOX FOR TITLE AUG. 8

New York, June 23.—[Special.]—Tony Canzoneri, world's lightweight champion, will defend his title against Billy Petrolle, Fargo, N. D., in the Madison Square Garden bowl on Aug. 8, it was announced today. The fight will be 15 rounds.

It will be their second meeting, Petrolle having won the decision in Chicago just before Canzoneri won the lightweight championship from Al Singer.

Don't Miss Boxing's Biggest Show
It brings together
UNITED STATES AND GERMANY
in the second annual
International Golden Gloves
bouts at
SOLDIERS' FIELD
July 26, at 8 P. M.
Get Your Tickets Now! They're Priced at.
55c, $1.10, $2.20, $3.30
(Includes Tax)
Mail your orders to the Golden Gloves Ticket Manager, care of the Chicago Tribune, Tribune Tower, Chicago, Ill. Make checks payable to the Chicago Tribune.

20 Decathlon Stars Compete at N. U. Today

BY WILFRID SMITH.

Five events of the decathlon will be held this afternoon at Dyche stadium, Evanston, starting at 2 o'clock. Tomorrow morning the remaining five contests will be staged and from the list of 20 candidates will come America's decathlon team, which will compete in the Olympics at Los Angeles in August.

This afternoon's events are: 100 meter dash, broad jump, 400 meter dash, shot put, and high jump. In all there are six field events, three running races, the longest of which is the 1,500 meters scheduled for tomorrow, and the 110 meter high hurdles.

The makeup of the decathlon, naturally demanding all around athletic supremacy, lends itself to those who excel in the field. The present American record, established last year by Jesse Mortensen, was based on his skill with the javelin. Mortensen at one time held both the national collegiate and intercollegiate javelin titles.

Bausch Is Favorite.

Jim Bausch, who rates as favorite since Mortensen will not be competing, bases his marks on superiority in the discus and shot put. His weakness is the 1,500 meter race which, in general, is the nemesis for decathlon candidates. Wilson Charles Jr., former Haskell Institute athlete, is another strong contender.

Points are scored in each of the ten events, 1,000 points indicating that the athlete has equaled the 1912 Olympic record for the event. Eight thousand points for ten events is excellent, but it will require 200 or 300 more to win the Olympic decathlon. The world's record is held by Jarvinen of Finland, whose 1930 mark surpassed the Olympic record set by Paavo Yrjola in 1928 and Yrjola's mark of 8,187.3 points made two years later. Jarvinen's world record is 8,255.475 points.

Olympic Trial Tomorow.

The records of Yrjola and Jarvinen by events follow:

Event—	Yrjola.	Jarvinen.
Total points	8,187.3	8,255.475
100 meters	:11.6	:11.1
400 meters	:53.3	:50
1,500 meters	4:37.5	4:54.2
110 met. hurdles.	:16.1	:15.4
High jump	6 ft. 1 in.	5 ft. 11 in.
Broad jump	22 ft. 2¾ in.	22 ft. 8 in.
Pole vault	10 ft. 2 in.	11 ft. 9⅝ in.
Shot put	48 ft. 4 in.	43 ft. 1½ in.
Discus	130 ft. 1¼ in.	119 ft.
Javelin	193 ft. ¼ in.	190 ft. 2¼ in.

Tomorrow afternoon a sectional tryout for the Olympic track and field team will be held at Dyche stadium. The first three in each of the events, or more if the contestants better the arbitrary standard laid down by the committee, will be eligible for the semi-final meet at the same stadium July 2. The first three in each event in that meet, providing their records are sufficiently good, then will go to the west coast for the final meet at which the American team will be selected.

Two Prep Champs Entered.

Two Illinois state high school champions will compete in the sectional trials tomorrow. They are Robert Stephens of Joliet, and Vange Hurnett of Libertyville, shot put and discus title holders, respectively.

The arbitrary standards of excellence for tomorrow's meet, which will determine qualification for the Olympic semi-final July 2, follow:

Event.	Qualifying Mark.
100 meters—10 4-5 seconds.	
200 meters—21 3-5 seconds.	
400 meters—49 seconds.	
800 meters—1 minute 56 seconds.	
1,500 meters—4 minutes.	
3,000 meter steeplechase—10 minutes 25 seconds.	
5,000 meters—15 minutes 20 seconds.	
10,000 meters—32 minutes.	
110 meter hurdles—15 seconds.	
400 meter hurdles—56 seconds.	
Broad jump—25 feet.	
Pole vault—13 feet 6 inches.	
Hop, step and jump—46 feet 6 inches.	
Shotput—49 feet.	
Discus throw—145 feet.	
Javelin throw—190 feet.	
Hammer throw—155 feet.	
High jump—6 feet 3 inches.	

Freeman Scores K. O. Before Foe Lands Punch

Pittsburgh, Pa., June 23.—(AP)—Tommy Freeman, former welterweight champion, knocked out Lee Sala of Donora in the first round of a 10 round bout tonight. Freeman met Sala with a volley of body blows and Sala sagged without returning a punch.

Major Leagues

NATIONAL LEAGUE.

	W.	L.	Pct.		W.	L.	Pct.
CHICAGO	34	27	.557	New York	28	29	.491
Boston	33	29	.532	Brooklyn	31	32	.484
Pittsburgh	28	27	.509	St. Louis	28	31	.475
Phil'phia	33	33	.500	Cincinnati	31	37	.456

YESTERDAY'S RESULTS.

Philadelphia	16;	Chicago	10
New York	6;	St. Louis	1
Boston	8;	Brooklyn	7

Pittsburgh-Cincinnati not scheduled.

GAMES TODAY.

Brooklyn at Boston. Cincinnati at Pitts'gh. N. Y. at Phila'phia.
Chicago-St. Louis not scheduled.

AMERICAN LEAGUE.

	W.	L.	Pct.		W.	L.	Pct.
New York	43	19	.694	Cleveland	35	30	.538
Detroit	35	26	.574	St. Louis	32	31	.508
Phila'phia	37	28	.500	CHICAGO	22	39	.361
Wash'ton	36	28	.563	Boston	11	50	.180

YESTERDAY'S RESULTS.

Philadelphia	4;	Chicago	3
Washington	6;	Cleveland	1
Detroit	6;	Boston	3
St. Louis	14;	New York	10

GAMES TODAY.

No games scheduled.

Home Run Leaders

Foxx, Athletics	23	Gehrig, Yankees	19
Ruth, Yankees	23	Simmons, Athletics	15
Klein, Phillies	21	Wilson, Dodgers	13

THE GALS GIGGLE, DOGS BARK, AND SOX LOSE, 4 TO 3

A's Win Good Old County Fair Program.

Comedy of Errors

PHILADELPHIA.	Ab	R	H	P	A	CHICAGO.	Ab	R	H	P	A
Wil'ms,2b	5	1	2	4	3	Funk,cf	4	1	2	5	0
Cramer,cf	5	0	3	5	0	Hayes,ss	4	0	0	1	3
Coch'ne,c	5	1	0	2	0	Selph,3b	4	1	1	2	3
Sim'ons,lf	5	0	1	2	0	Foth'ill,rf	4	0	0	4	0
Foxx,1b	5	1	2	6	1	*Hod'pp,lf	4	0	1	0	0
Miller,rf	5	0	1	4	0	Sul'v'n,1b	4	0	0	10	0
McNair,ss	5	0	1	3	2	Appl'g,2b	3	0	0	2	7
Dykes,3b	4	1	1	0	1	Berry,c	3	0	0	3	0
Earns'w,p	4	0	1	1	0	Lyons,p	2	1	0	0	1
	43	4	12	27	7		32	3	4	27	11

*Jones ran for Hodapp in ninth.

Philadelphia	001	111	000—4
Chicago	102	000	000—3

Errors—Williams, Cochrane, Foxx, McNair, Hodapp, Hayes [2], Appling [2]. Runs batted in—Cochrane, Hayes, Selph, Earnshaw, Foxx, Cramer. Two base hits—Funk, Cramer. Double plays—Hayes to Selph to Sullivan, Williams to McNair to Foxx. Left on bases—Philadelphia, 12; Chicago, 3. Bases on balls—Earnshaw, 1. Struck out—Earnshaw, 2; Lyons, 1. Umpires—Geisel and Guthrie. Time—1:50.

BY EDWARD BURNS.

The Philadelphia Athletics and the White Sox yesterday started out to entertain a ladies' day crowd of 25,000 with a deliciously clownish ball game, but George Earnshaw, who had contributed one of the afternoon's many drolleries, suddenly grew serious and spoiled everything. The A's won the final, 4 to 3, thus splitting the four game series.

Despite the fact that the A's outhit the Sox, 12 smacks to 4, Ted Lyons and the Sox should have won, two runs to one, on an earned run basis. But the Sox committed five errors to four by the visitors, and three of the Chicago misplays came in tough spots. Incidentally, Lyons has allowed a total of only three earned runs in his last two games, both of which were losses.

There were other amusing features aside from the efforts of some of the players to field baseballs, the hilarity starting off when a small dog ran amuck on the field, causing the entire Philadelphia cast to abandon baseball and concentrate on its capture with flying tackles and all manner of antics. Finally Foxx caught the dog, which brought out a lot of punning under the general heading of "this is news." Well, you should have heard the gals laugh and holler.

Suffering Bob Suffers On.

There was more fun when Catcher Charley Berry tried to puncture Umpire Geisel's bosom protector with his index finger in the course of a debate, and it was funny to see all the fielders dance under flies because of what is technically known as a high sky, which is as confusing to ball players as that other standby of confused ball players, sinus trouble. Williams, Hodapp, Foxx, and Cochrane were victims of the high sky, all being lucky they weren't hit in the head instead of simply getting charged with errors.

The distress of Bob Fothergill at the plate and the perplexity of Billy Sullivan in trying to play first base were other amusing matters. Fothergill, the hitless cleanup hitter, again failed to hit, bringing his record to 21 times at bat with a total of one scratch single off a pitcher's glove. Suffering Robert was at bat only four times yesterday, but twice was given additional opportunities when Foxx and Cochrane dropped his fouls. Three of the four Philadelphia errors, in fact, were on Fothergill pops, the first being on a fair ball which enabled the first run of the game to score.

Billy Needs a Sextant.

Sullivan never seemed to know just where to play, and Appling and Hayes each had to take an error on throws which a more graceful performer could have handled.

The first run made by each team not only was unearned but exceedingly cheap.

The Sox got theirs first—in the first inning. Selph singled, with two out. Fothergill lifted one of his pop-ups to Williams, on the edge of the grass, back of second. Dib juggled the ball and before he could recover it Selph had scored. Simmons then backed against the left field wall to capture Hodapp's fly.

The A's first tilt run came in the third inning and tied the score. Hayes' first error put Williams on first with

[Continued on page 25, column 5.]

KLEIN'S HOMER WITH 3 ON ONE OF MANY JOLTS

Tenth Defeat in 17 Road Games.

On the Chin

CHICAGO.	Ab	R	H	P	A	PHILADELPHIA.	Ab	R	H	P	A
English,ss	4	0	2	0	5	G.Davis,cf	5	2	3	4	0
Herm'n,2b	4	1	3	1	2	Bartell,ss	4	1	0	2	1
Cuyler,rf	5	1	1	2	0	Klein,rf	4	2	2	4	0
Ste'son,lf	5	1	2	2	0	Hurst,1b	5	1	4	9	0
Moore,cf	3	1	2	4	0	Whit'y,3b	3	2	1	0	3
Grimm,1b	4	2	2	10	0	Lee,lf	5	1	1	3	0
Hartnett,c	3	2	1	3	0	V.Davis,c	5	2	2	2	0
Hack,3b	4	2	2	2	2	Friberg,2b	5	2	1	2	7
Bush,p	2	0	0	0	2	Collins,p	5	2	3	0	2
May,p	0	0	0	0	1						
Smith,p	0	0	0	0	0						
Tinning,p	0	0	0	0	0						
	*36	10	14	24	12		41	16	16	27	12

*Richbourg batted for May in seventh and Gudat for Smith in eighth.

Chicago	040	000	132—10
Philadelphia	000	055	00*—16

Errors—English, May. Runs batted in—Hack [3], English [2], Lee, Friberg [2], Collins [3], Bartell, Klein [4], G. Davis, Grimm, Hartnett [2], Cuyler, Hurst [2], V. Davis [2]. Two base hits—English, Moore, Klein, Hurst. Three base hits—Friberg, Collins, Cuyler. Home runs—Klein, Hack, Hartnett. Double plays—Whitney to Friberg to Hurst, Friberg to Bartell to Hurst, English to Herman to Grimm. Left on bases—Chicago, 8; Philadelphia, 7. Bases on balls—Bush, 4; Collins, 3; May, 1; Tinning, 1. Struck out—Bush, 1; Collins, 2; May, 1; Smith, 1. Hits—Bush, 10 in 4 2-3 innings; May, 0 in 1 1-3; Smith, none in 1; Tinning, none in 1. Losing pitcher—Bush. Umpires—Donnelly, Quigley and Stark. Time—2:10.

BY IRVING VAUGHAN.

[Chicago Tribune Press Service.]

Philadelphia, Pa., June 23.—Either the Phillies are improving or the Cubs are failing apart.

It seemed to be a little of each today when the Chicagoans, in their final game of their first invasion of the east, stood up before Burt Shotton's firing squad and were executed by the shameful count of 16 to 10. It was the year's worst beating for the Cubs, but it wasn't severe enough to jar them out of first place, if that is any consolation.

CHUCK KLEIN.

The easiest way in which to explain the sad happenings is to mention that the mauling Quakers mistook Guy Bush and Jakie May for a pair of batting practice pitchers. They shaved off Bush's side burns with a six run blast in the third. They got after him again in the fifth, when an error provided an opening, and chased him just in time to let May sneak in and permit Chuck Klein, the hammering Hoosier, to hit homer No. 21 with the bags loaded. And even with all this the Phils still were out for amusement in a big way in the sixth, so Jakie was taken for another ride that netted the last five runs.

Tenth Defeat on Road.

Phil Collins, the Chicago butcher shop proprietor, received credit for handing the Cubs their tenth defeat in seventeen starts since straying away from home; but it was a sort of hollow honor. The westerners clawed him for a four run lead in the second, but he tightened right up and remained that way until after his mates had revealed their terrifying batting talents. Then Collins began to get fidgety, as is his custom, and the Cubs clouted him hard at the finish. Among the last minute taps, which at least made the score look better, were homers by Stanley Hack and Gabby Hartnett.

Bush didn't start his afternoon's assignment in an impressive manner. He set down the first two men and then pitched himself into a peck of trouble. He walked Klein, probably out of fear. Hurst spun Grimm around on a single down the first base line, and Klein went to third. Whitney drew a pass. Then with the bags filled Hack picked up Lee's sharp grounder and stopped the fuss. However, the Phils made up for this a bit later.

A walk to Moore with one out in the second sent the Cubs away to the four run lead which didn't last long enough to be enjoyable. Moore went to third on Grimm's long single to right center. Hartnett drew a pass, loading the bases. Hack then bounced a single over second to score Grimm and Moore. After Bush had been retired on an infield roller, English slashed a two bagger to center, Hartnett and Hack crossing the plate. The incident was concluded on Herman's grounder to Whitney.

All After Two Out.

Klein doubled against the right field fence after two were gone in the third and for the next few minutes there was real action. Hurst singled to right to score Klein. Whitney walked. Lee bounced a phoney single past Hack and Hurst registered. A single to center by V. Davis moved Whitney across the plate. Friberg accounted for another pair by tripling to the bleacher in left center. Then Bush was insulted beyond words when Collins picked on him for a single which scored Friberg with the sixth run.

Friberg should have been the third out in the fifth, but English let an innocent roller scoot through his

[Continued on page 25, column 7.]

PAR JUST WON'T BE STAMPEDED AT SUNSET RIDGE

Wolf, Heath Lead 100 in 7th Annual Event.

BY CHARLES BARTLETT.

A band of nearly 100 hopeful shooters traveled over the course of the Sunset Ridge Country club yesterday in the seventh annual stampede, seeking par, but only two of them were able to come within speaking distance of same. They were J. N. Heath of the home club and Harry Wolf of North Shore, each with 161 for 36 holes. Heath won the prize on the toss of a coin, but Wolf came in for two prizes himself, one for his afternoon gross of 79 and the other as a member of the low net foursome in the morning play.

George Walzer of Milwaukee submitted the best net effort for 36 holes, turning in a card of 172—32—140. The winning low gross foursome for the day was composed of C. T. Frykman and H. L. Strickler of Sunset Ridge, H. Elston Pease of Nippersink and W. F. Arnold of Edgewater, who had an aggregate of 704. The best low net was scored by a quartet including E. N. Golding and L. T. Ellis of Sunset Ridge, C. Zepp of Tam O'Shanter and C. A. Parliment of Exmoor. They had a net of 600.

Other prize winners were:

Low gross, morning—H. Elston Pease, Nippersink, 86.

Low net, morning—J. H. Blakney, 86—17—69.

Low net, afternoon—Charles Schieswold, 98—30—68.

Low net foresome, morning—H. Gillogly, W. G. Rambeau, and Dr. R. E. Mock of Sunset Ridge and Harry Wolf of North Shore, 290.

Low net foursome, afternoon—Charles Jernegan, E. J. McKernan, and T. F. McNally of Sunset Ridge, and William Stahl, unattached, 301.

Leading scores:

C. A. Parliment, Exmoor, 165—32—143; G. W. Bay, Sunset Ridge, 179—34—145; C. T. Frykman, Sunset Ridge, 167—20—147; Dr. H. E. Mock, Sunset Ridge, 185—36—149; W. G. Rambeau, Sunset Ridge, 192—42—150; Harry Wolf, North Shore, 161—8—153; Paul Gerhardt Jr., Sunset Ridge, 205—50—155; D. J. Donahue, Sunset Ridge, 195—38—157, and Julian Burnham, Glen Flora, 181—22—159.

Chet Williams of Bob o' Link, one of the best business men golfers in the Chicago district, demonstrated that his 151 in the recent Hullabaloo was no fluke by shooting a record 67 yesterday while competing for Bob o' Link in the third series of matches in the North Shore Golf league at Illinois. He tied the amateur course record and was three strokes from the 64 set by Al Espinosa.

Sunset Ridge continued to set the pace in the league by defeating Evanston, 17½ to 9½. Other results were: Illinois, 17; Skokie, 10; Bob o' Link, 15; North Shore, 12; Knollwood, 14; Westmoreland, 13; Glen View, 15; Wilmette, 12. Briargate won from Exmoor by default. Among the best medal scores were 73's by Billy Childs and Rial Rolfe of Sunset Ridge, a 74 by Josh D'Esposito of Illinois, and a 74 by Dick Gambrill of Illinois. The next series of matches will be held at Westmoreland on July 14.

Williams' card:

Par—Out	455	434	443—36
Par—In	434	443	444—34—70
Williams—Out	543	434	543—35
Williams—In	434	343	344—32—67

More than 150 members of the Chicago Oil Men's club and their guests played over the No. 1 course at Medinah yesterday in the club's annual tournament. P. A. Watson and H. L. Robinson won the members' blind bogey prizes with 75s, while E. W. McLean and R. E. Peck were the victors among the guests with similar scores. H. A. Niles had the lowest score on the four long holes [the 2d, 6th, 10th and 18th] with 11, and C. P. Hirth was high with 39. R. E. Smith had the lowest number of fours, coming in with seven on his card. C. E. Gauer was low on the four short holes [the 7th, 9th, 12th and 16th] with 11 and C. P. Dolan was high with 30. R. E. Geyer had the best total, 22, on five blind holes [the 7th, 8th, 9th, 17th and 18th].

Mrs. George A. Bliss, Mrs. W. T. Bown and Mrs. W. E. Thorsen were the victors yesterday in the weekly women's event at Olympia Fields. Mrs. Bliss won in class A with 101—15—86, Mrs. Bown in class B with 101—18—83, and Mrs. Thorsen in class C with 100—28—72.

A twilight mixed foursome event over 9 holes was inaugurated yesterday. The winners were Mr. and Mrs. Carl J. Sharp, with 51—15—36, and Mr. and Mrs. Evan Rees, with 45—8—37.

SMITTY—"CASH AND CARRY"

THE BOYS ARE SAVING UP THEIR DOUGH TO BUY THEIR DOG BACK, AND ARE HIDING IT IN THE VASE . . .
TO MAKE MATTERS WORSE, PA IS HIDING HIS MONEY IN THE SAME VASE . . . . .
NO KIDDING; HERBY, I THINK PA KNOWS WHERE WE'RE KEEPING OUR DOUGH
SO LISSEN—WE GOTTA KEEP HIS HANDS OFF THAT VASE—WHEN HE COMES IN THE ROOM YOU RUN IN AND DO AS I SAID
YEAH
THERE HE IS NOW—DO YOUR STUFF
THAY POP, WILL YOU CARRY ME T?
Reg U. S. Pat. Off.; Copyright 1932, by The Chicago Tribune.

National Open Golf Scores

FLUSHING, L. I., June 23.—[Special.] — Following are the leading scores for the first 18 holes of the national open golf tournament today at the Fresh Meadow Country club:

Olin Dutra, Brentwood, Cal	36	33	69
Leo Diegel, Agua Caliente, Mexico	36	37	73
Gene Sarazen, Great Neck, L. I.	37	37	74
Jose Jurado, Argentina	35	39	74
Walter Hagen, Detroit	38	37	75
Lloyd Gulickson, Cleveland, O.	36	39	75
Billy Burke, Greenwich, Conn.	37	38	75
T. Philip Perkins, New York	37	39	76
Dave Hackney, Lowell, Mass	38	38	76
Joe Kirkwood, Chicago	39	37	76
Walter Kozak, Roslyn, N. Y.	38	38	76
Henry Ciuci, Flushing, N. Y.	38	39	77
Harry Cooper, Chicago	35	42	77
Charles Guest, Deal, N. J.	39	38	77
Francis Gellett, Milwaukee, Wis.	38	39	77
Fred Morrison, Pasadena, Cal	40	37	77
H. J. Sanderson, Summit, N. J.	36	41	77
Charles Lacey, Great Neck, N. Y.	38	39	77
Vincent Eldred, Bellevue, Pa.	39	39	78
Ted Luther, Pittsburgh	39	39	78
Denny Shute, Cleveland, O.	37	41	78
J. Martucci, Hasbrouck Hts., N.J.	40	38	78
H. Barron, Port Chester, N. Y.	39	39	78
Par Circelli, New Rochelle, N. Y.	37	41	78
F. Moore, Webster Groves, Mo.	41	37	78
Jack Curley, Boston	38	40	78
Bobby Cruickshank, Fort Richmond, N. Y.	40	38	78
George Von Elm, Los Angeles	38	41	79
Paul Runyan, White Plains, N. Y.	39	40	79
Jack Patroni, New Rochelle, N. Y.	42	37	79
*Johnny Goodman, Omaha, Neb.	39	40	79
Johnny Golden, Norfolk, Conn.	36	43	79
Otto G. Hackbarth, Cincinnati	41	38	79
Mike Turnesa, Elmsford, N. Y.	40	39	79
John Kinder, Caldwell, N. J.	42	37	79
Francis Schneider, Dallas, Tex.	42	37	79
Clarence Clark, Bloomfield, N. J.	38	41	79
Willie Klein, East Williston, N. Y.	38	41	79
Phil Turnesa, Elmsford, N. Y.	39	40	79
Al Zimmerman, Portland, Ore.	41	38	79
Craig Wood, Deal, N. J.	40	39	79
R. T. Barrett, Chevy Chase, Md.	38	41	79
Joe Turnesa, Elmsford, N. Y.	40	39	79
Willy Schlicht, Madison, Wis.	39	41	80
Ralph Guldahl, Clayton, Mo.	39	41	80
Dan J. Goss, Birmingham, Ala.	40	40	80
MacD. Smith, Great Neck, L. I.	40	40	80
Jim Foulis, Chicago	43	47	80
Horton Smith, Oak Park, Ill.	39	41	80
Ed Dudley, Concordville, Pa.	41	39	80
Johnny Farrell, Mamaroneck, N.Y.	38	42	80
William Green, Wayne, Pa.	38	42	80
Harold L. McSpaden, Kansas City	44	36	80
Whitty Cox, Brooklyn	40	40	80
*C. C. Clare, New Haven, Conn.	40	40	80
Victor J. Ghezzi, Rumson, N. J.	42	38	80
Sonny Rouse, Chicago	40	40	80
John Bernardi, Charles River, Newton Center, Mass.	41	40	81
Jock Hutchison, Chicago	43	38	81
Eddie Miller, Gadsden, Ala.	38	43	81
Jack Hiner, Hopewell, N. J.	41	40	81
Alex Watson, Yonkers, N. Y.	42	39	81
Tony Manero, Elmsford, N. Y.	40	41	81
Bob MacDonald, Chicago	42	39	81
Felix Serafin, Scranton, Pa.	40	41	81
S. M. Parks Jr., Uniontown, Pa.	41	40	81
G. B. Smith, Moorestown, N. J.	40	41	81
Rader Jewett, Wheeling, W. Va.	38	43	81
Wilfrid Reid, Orion, Mich.	40	41	81
Bill Mehlhorn, New York City	42	39	81
Clarence Yockey, Kansas City, Mo.	41	41	82
Clark Morse, St. Louis	42	40	82
Clarence Doser, Rochester, N. Y.	42	40	82
Henry Kaiser, Waterford, Wis.	39	43	82
Tommy Armour, Detroit	38	44	82
E. H. Carlson, Minneapolis, Minn.	38	44	82
T. Miyamoto, Japan	41	41	82
M. E. O'Connor, Belleville, N. J.	40	42	82
M. J. Brady, Mamaroneck, N. Y.	41	41	82
L. D. Schmutte, Shawnee, Linn, O.	40	42	82
Lew Waldron, Barberton, O.	38	44	82
Bob MacDonald, Chicago	41	41	82
Al Houghton, Bethesda, Md.	42	40	82
Ned McKenna, Rochester, N. Y.	41	41	82
Carl Bindbeutel, Cleveland, O.	40	42	82
Leo Fraser, Saginaw, Mich.	40	42	82
George McLean, Grassy Sprain, Yonkers, N. Y.	40	43	83
Bob Randall, Elyria, O.	41	42	83
Carroll T. McMaster, Baltimore	44	39	83
Peter O'Hara, Verona, Pa.	40	43	83
Emerick Kochis, Plymouth, Mich.	42	41	83
Dan Williams, Westfield, N. J.	40	43	83
Levi Lynch, Dallas, Tex.	40	43	83
*R. M. Grant, Weihersfield, Conn.	42	41	83
W. Macfarlane, Tuckahoe, N. Y.	42	41	83
Abe G. Espinosa, Chicago	44	39	83
Charles Mayo, Long Beach, N. Y.	40	43	83
Clarence Gamber, Detroit	40	43	83
James M. Roche, Baltimore	40	43	83
Tom Creavy, Albany, N. Y.	44	39	83
Les Madison, Chandler, Ariz.	40	43	83
Tommy Filmore, Detroit	41	42	83
Henry Regan, New York City	45	39	84
*Joe Nichols Jr., Los Angeles, Cal.	42	42	84
James D. Fogerty, Kirkwood, Mo.	42	42	84
*J. M. Batchelder, Salem, Mass.	40	44	84
John G. Florio, Columbus, O.	45	39	84
Jim Barnes, Huntington, N. Y.	40	44	84
Al Nelson, Pittsburgh	43	42	85
Al Espinosa, Akron, O.	42	43	85
Al Watrous, Birmingham, Mich.	43	42	85
Bill Parker, Chicago	43	42	85
Frank Walsh, Chicago	41	44	85
*John E. Lehman, Chicago	45	42	87
*Gordon Kummer, Milwaukee	43	46	89
Tom Cooley, Chicago	54	43	97
L. B. Ayton, Evanston, Ill.	Withdrew		
Gunnar Nelson, Rockford, Ill.	Withdrew		

*Amateur.

Dutra Breaks Par with 69 to Lead Open

[Continued from first sport page.]

break on the putting green, but that was a great one. On the sixteenth he was lying almost 35 feet from the pin, after a difficult second shot approach. The green sloped sharply down to the pin from where his ball rested. Gene was a bit disturbed, for he had missed holing out an approach shot on the fifteenth by half an inch.

"Here's where we even up the breaks," announced the doughty little star, who likes to kid his gallery. He did exactly that. The ball rolled easily down the hill and dropped in.

It was Gene's first and only birdie for the day. He was as confident as ever tonight that all of his putts would be dropping tomorrow.

Wind Bothers Armour.

Tommy Armour had a lot of trouble with the wind this afternoon and finished with an 83, much to the disappointment of the large gallery cheering him whenever he gave them the opportunity. Armour had a 38 on the first nine, but sand traps and the rough and erratic putting cost him three 5s and two 6s on the last nine. Armour was pulling his shots badly at the finish and none of his clubs appeared to be working right.

The grass lining the fairways of Fresh Meadow is lush. It also is thick and tough. Almost every player discovered that fact today. Not all of them discovered a way to beat it.

One of those who suffered most was Tommy Miyamato, the Japanese champion. The Nipponese golfer met his downfall on the treacherous fifth hole. He drove out of bounds, had trouble all the way to the green, and took three putts to get down, giving him a disheartening 10 for the hole.

Jurado Shoots a 74.

José Jurado, the Argentine, however, remained right up among the leaders, with his 74. The man from the pampas went out in 35, hanging up a couple of birdies. Coming back was a bit tougher, however, and it cost him 39.

Johnny Farrell was another of the stars who found the rough hard going. The slender stylist in golf shots as well as golf clothes, was not hitting a straight ball today and his putts had a disconcerting habit of rolling past the cup.

Abe Espinosa of Chicago came in with an 83. He had a great deal of his trouble on the first nine. Johnny Lehman of Olympia Fields, Chicago, found No. 5 not at all to his liking, taking a 9, and an 87 for his first day's score.

Jones Says Injury Helps Dutra.

Tonight the clubhouse buzzed with conversation about Olin Dutra and his 69. The young Californian played with a swollen right wrist, heavily bandaged. Bobby Jones expressed a belief that the favoring of his right hand by Dutra probably had a lot to do with his sensational score. The Atlanta golfer, who is not playing this year, thinks right hands cause a great deal of trouble when used with too much strength.

Dutra's friends described him as a golfer who never lets down. They were betting he would be out in front again tomorrow night. Dutra was of that opinion himself, but he was not talking very much about it.

The course was in splendid condition today, recent rains having kept it from becoming sun baked.

GIRL SWIMMERS QUIT COAST CLUB; ROW OVER TRIP

Los Angeles, Cal., June 23.—(AP)—Five girl swimmers, headed by Georgia Coleman, national diving champion, and Josephine McKim, holder of several world free style records, bolted the Los Angeles Athletic club today after a squabble over sending a team to the national Olympic tryouts at New York July 15 and 16.

The club had promised to send Miss Coleman and Miss McKim to the trials, but because of the expenses decided not to send Miss Jennie Cramer, Miss Marjorie Lowe, and Miss Noreen Forbes, members of the relay team.

Dorothy Poynton, diver who was a member of the 1928 Olympic team, and Mrs. Olive Hatch Voight, free style swimmer, stood by the club.

Parker Upsets Lott in 5 Set Tourney Duel

Frank Parker, a 16 year old Milwaukee schoolboy, upset George Lott, America's second ranking player, yesterday afternoon in a five set battle on the clay courts of the River Forest Tennis club. His victory, by 6-3, 2-6, 6-4, 3-6, 6-3, enabled him to enter the semi-final round of the western tennis tournament.

Harris Coggeshall, defending champion, was a victim of another upset. He was eliminated by Gilbert Hall of East Orange, N. J., 6-4, 0-6, 6-3, 6-4.

Parker, in scoring the greatest victory of his career, played the best tennis seen at River Forest this week.

The little dark haired youngster, favorite of the crowd of 1,200, smothered Lott's back and forehand drives and expertly frustrated his attempt to play the net by smashing drives along the outside lines for point after point.

Too Accurate for Lott.

Lott contested every point, calling into play all of the famous strokes in his repertoire, but his opponent, fighting every inch of the way, routed his championship aspirations with an accuracy that invariably placed the ball into unprotected regions.

Coggeshall, who already had two legs on the Western cup, faltered before the forehand drives of Hall, seeded second in the draw.

Junior Coen, after losing the first set when he was leading, 5-1, came back strong to defeat Fritz Mercur of Bethlehem, Pa., 5-7, 7-5, 6-3, 6-3.

Coen will play Parker in the semi-finals tomorrow. Hall will meet the winner of today's match between Lester Stoefen of Los Angeles and Wray Brown of St. Louis.

Catherine Wolf, who is expected to present the only formidable opposition to Mrs. Stanley Hack in the women's division, received somewhat of a scare from Helen Fulton, but pulled her match out of the fire, 6-4, 7-5. Mrs. Hack defeated Vera Trayford, 6-0, 6-2.

Doubles Play Starts.

Doubles competition got under way yesterday, but the activity consisted mainly of advancing the seeded teams to the third round. With only one important men's singles match scheduled for this afternoon play today will concentrate on moving along the tardy matches in the women's singles and in the doubles divisions.

Baseball's Big Six

	G.	Ab.	R.	H.	Pct.
Foxx, Athletics	65	240	66	95	.396
P. Waner, Pirates	55	229	43	86	.376
Hurst, Phillies	66	239	50	97	.375
Walker, Tigers	50	179	29	66	.369
Lombardi, Reds	45	163	28	60	.368
Dickey, Yankees	59	234	42	86	.359

"Boy—are we steppin!"

That's Texaco *Fire-Chief* Gasoline going into action. One tankful of this "live" motor fuel will put fire-engine speed . . fire-engine power, right under the hood of your own car.

The U. S. Government specifies for its emergency use "... a grade of motor fuel which is suitable for ambulances, fire-engines, emergency vehicles,—"
(Excerpt from Federal Pamphlet, VV-M-571, July 21, 1931)

Texaco *Fire-Chief* Gasoline was originally developed for use in U. S. Government emergency vehicles—fire engines, ambulances, army and naval equipment. It surpasses highest Federal specifications for distillation range and vapor pressure and has an Octane Rating that is outstanding.

Make this test today. Fill up with a tankful of Texaco *Fire-Chief* Gasoline at the red Texaco pump. Drive to the steepest hill in your neighborhood. Give 'er the gas. We don't say that you'll make it in high, but we *do* say that your car will surge ahead with a burst of extra power you never thought possible.

The new *Fire-Chief* Ethyl Gasoline (available at the silver Texaco pump)—is now more than ever the leading motor fuel in the premium field.

Stop in any one of our 48 States at the familiar Texaco Red Star with the Green T. There you can have Texaco *Fire-Chief* Gasoline, the new Texaco-Ethyl Gasoline and a complete line of crack-proof Texaco Motor Oils.

THE TEXAS COMPANY • *Texaco Petroleum Products*

TEXACO *FIRE-CHIEF* GASOLINE

Tune in on ED WYNN ("The Perfect Fool"), and the FIRE-CHIEF BAND, Tuesday nights, Coast to Coast, N. B. C.

Developed for fire engines—Yours at no extra price

Copyright, 1932, The Texas Company

Have you a little "tin-ware" in your home?

HOL-HI CONSTRUCTION

All the distance you want built right into the ball . . . The secret? Higher compression due *partly* to tighter machine winding, possible because only rubber thread of *purest* para can be stretched so far without snapping.

Play HOL-HI by Wilson

Price 75c each
$8.00 a dozen
Dimple or mesh

"the Ball that takes the Grunt out of Golf."

GOSLIN'S 3 HOME RUNS TURN BACK YANKEES, 14-10

Ruth, Gehrig Also Connect as Browns Win.

St. Louis, Mo., June 23.—(AP)—The Browns won another game from the New York Yankees today, 14 to 10, to get an even break in the four game series. Goose Goslin walloped three home runs and batted in seven runs. Lou Gehrig, playing in his 1,103d consecutive game, celebrated tying Jake Sewell for the second best record for long distance playing by clouting his 18th homer of the year in the fourth inning. Babe Ruth hit home run No. 22 in the seventh.

Gehrig still is far behind the all-time major league record of 1,307 consecutive games, made by Everett Scott with the Red Sox and the Yankees, but he has accomplished a feat of his own. The first of his long string was played with the Yankees on June 1, 1925, and he never has played with another club. Neither Scott nor Sewell did all his work for one club. Score:

NEW YORK.	Ab	R	H	P	A
Combs,cf	4	2	2	2	0
Sewell,3b	5	2	2	3	1
Ruth,lf	4	2	1	1	0
Gehrig,1b	5	2	2	10	2
Ch'man,rf	4	0	0	1	0
Dickey,c	5	1	1	6	0
Lazzeri,2b	4	1	2	3	4
Lever,ss	4	0	1	3	3
Pipgras,p	1	0	0	1	0
Allen,p	1	0	0	0	1
Phyl,p	0	0	0	0	0
Wells,p	0	0	0	0	0
Ruffing,p	0	0	0	0	0
	†36	10	12	24	11

ST. LOUIS.	Ab	R	H	P	A
F.Sch'e,cf	4	2	3	2	0
Burns,1b	5	2	2	9	0
Campbell,rf	5	2	2	2	0
Goslin,lf	5	3	3	4	0
Mellho,2b	4	0	2	2	4
Sterl,3b	4	0	1	1	1
Benc'ch,c	5	2	2	5	0
Byrd,ss	4	2	2	3	2
Hadley,p	1	0	0	0	0
Blach'er,p	0	0	0	0	0
Hebert,p	2	0	0	0	0
Gray,p	0	0	0	0	0
	37	14	16	27	7

*Batted for Allen in the 6th. †Hoag batted for Wells in the 8th.

New York	200	314	100—10
St. Louis	332	042	00*—14

Error—Burns. Runs batted in—Gehrig (18), Dickey, Lazzeri (2), Campbell (2), Goslin (7), Schulte (3), Burns, Byrd, Combs (2), Lever, Babe Ruth. Two base hits—Burns (2), Campbell, Benzouh, Byrd, Lever, Schulte. Lazzeri. Home runs—Goslin (3), Gehrig, Ruth. Sacrifices—Burns, Hadley (2). Bases on balls—Hadley, 1 (1); Pipgras, 3; Hebert, 1; Allen, 2. Hits—Pipgras, 5 in 1 2-3 innings; Allen, 7 in 3 1-3; Wells, 4 in 2; Ruffing, 0 in 1; Hadley, 5 in 5 (none out in 6th); Blackwater, 3 in 2-3; Hebert, 4 in 2 2-3; Gray, 0 in 2-3. Winning pitcher—Hadley.

SENATORS BEAT INDIANS.

Cleveland, O., June 23.—[Special.]—Alphonse Thomas, who was purchased recently by the Senators from the Chicago White Sox, turned in an eight hit performance against the Cleveland Indians today and Washington won, 6 to 1.

Clint Brown, No. 2 pitcher on the Indians' list, was pounded for all of Washington's eleven hits in the six innings he worked. Connally and Hudlin succeeded him in that order.

WASHINGTON	Ab	R	H	P	A
Judge,1b	5	2	0	8	0
Myer,3b	4	2	3	2	2
Manush,lf	4	1	2	3	0
Rice,lf	1	0	1	2	0
Cronin,ss	4	0	0	1	4
Ry'lds,rf	4	1	2	4	0
West,cf	4	0	0	2	0
Bluege,3b	4	0	1	0	0
Berg,c	4	0	0	5	0
Thomas,p	4	0	1	0	0
	38	6	11	27	7

CLEVELAND.	Ab	R	H	P	A
Porter,rf	4	0	0	2	0
Burnett,ss	4	0	1	2	3
Averill,cf	4	0	2	2	0
Vosmik,lf	3	0	1	2	0
Morgan,1b	4	0	1	10	0
Myatt,c	4	0	0	1	4
Kamm,3b	4	0	1	1	4
Cissell,2b	4	0	1	1	3
Brown,p	2	0	0	0	3
Connally,p	0	0	0	0	0
Hudlin,p	0	0	0	0	0
	†34	1	8	27	15

*Ferrell batted for Connally in the 7th and Jamieson batted for Hudlin in the 9th.

Washington	200	011	200—6
Cleveland	001	000	000—1

Error—Burnett. Runs batted in—Manush (4), Judge, Averill. Two base hits—Burnett, Porter, Vosmik, Myer, Manush. Three base hit—Cissell. Home runs—Manush, Judge. Double play—Judge to Cronin to Judge. Bases on balls—Brown, 1; Thomas, 3. Struck out—Brown, 1; Hudlin, 1. Hits—Brown, 11 in 6 innings (none out in 7th); Connally, none in 1; Hudlin, none in 2. Wild pitch—Connally. Losing pitcher—Brown. Umpires—Van Graflan and Nallin. Time—1:48.

TIGERS BEAT RED SOX AGAIN, 6-3

Detroit, Mich., June 23.—[Special.]—Neither Bob Weiland nor Ivy Andrews was able to halt the Detroit Tigers, who took advantage of four Boston errors today to set down the Red Sox, 6 to 3. It gave Detroit a clean sweep of the four game series.

Tommy Bridges, Detroit pitcher, will be out of the game for several days, physicians said, as a result of stopping a drive off Dale Alexander's bat with his wrist in the fifth inning.

BOSTON.	Ab	R	H	P	A
Johnson,rf	4	1	3	0	0
Oliver,2b	4	0	1	5	1
Wat'er,cf	4	0	0	4	0
Alex'er,1b	4	0	2	10	0
Stumpf,lf	4	0	0	1	0
Pick'g,ss	4	0	1	2	3
Warst'r,ss	3	1	2	1	3
Connoly,c	4	1	2	5	0
Weiland,p	1	0	1	0	1
Andrews,p	0	0	0	0	0
	†34	3	10	24	11

DETROIT.	Ab	R	H	P	A
Davis,1b	5	1	2	11	0
Rhiel,3b	5	1	2	2	3
Stone,lf	5	0	1	4	0
Webb,rf	3	1	0	1	1
Walker,cf	4	2	3	1	0
Rogell,ss	3	0	1	2	3
Sch'ble,3b	4	0	2	0	0
Ruel,c	4	0	0	7	0
Bridges,p	2	0	0	0	2
Hogsett,p	2	1	0	0	2
	36	6	10	27	11

*McManus batted for Weiland in sixth and Van Camp batted for Andrews in ninth.

Boston	001	200	000—3
Detroit	010	221	00*—6

Errors—Johnson, Warstler (2), Connolly, Ruel. Runs batted in, Alexander, Connolly, Johnson, Schuble, Ruel, Stone, Davis, Walker. Two base hits—Johnson, Walker. Three base hit—Davis. Stolen bases—Johnson, Schuble, Warstler, Rogell, Walker. Sacrifices—Olson, Weiland. Double play—Warstler to Alexander. Bases on balls—Bridges, 2; Weiland, 2; Andrews, 1. Struck out—Bridges, 4; Hogsett, 2; Weiland, 4; Andrews, 1. Hits—Bridges, 6 in 6; Hogsett, 4 in 4; Weiland, 6 in 5; Andrews, 4 in 3. Wild pitch—Bridges. Winning pitcher—Bridges. Losing pitcher — Weiland. Umpires — Hildebrand, Owens and McGowan. Time—2:12.

LARRY SNYDER TO COACH TRACK TEAM AT OHIO

Columbus, O., June 23.—[Special.]—Larry Snyder, former member of Ohio State university's track team, has been appointed to supplant Dr. Frank R. Castleman as varsity track coach, effective at the start of the school year in October.

Snyder was a member of the track squad in 1923, 1924, and 1925, participating in the high jump, broad jump, and both hurdle events. In 1925, the year of his graduation, he was awarded the Western conference scholarship award.

Minor Leagues

AMERICAN ASSOCIATION.

	W.	L.	Pct.		W.	L.	Pct.
Min'p'lis	30	28	.517	Kan. City	34	34	.500
Columbus	40	29	.580	Toledo	33	35	.485
Ind'polis	38	30	.559	L'isville	26	36	.419
Mil'kee	33	30	.524	St. Paul	22	42	.344

PACIFIC LEAGUE.

	W.	L.	Pct.		W.	L.	Pct.
Holly'd	48	23	.676	Oakland	37	43	.463
Port'd	47	34	.580	Seattle	37	44	.457
San Fran.	44	34	.564	Sacra'to	37	45	.451
Los Ang.	41	37	.526	Mission	30	51	.370

YESTERDAY'S RESULTS.

AMERICAN ASSOCIATION.

Toledo, 7-4; St. Paul, 4-2.
Milwaukee, 3; Indianapolis, 2.
Kansas City, 6; Louisville, 1.
Minneapolis, 7; Columbus, 3.

PACIFIC COAST LEAGUE.

Sacramento, 5; Mission, 3.

MISSISSIPPI VALLEY.

Davenport, 4; Waterloo, 3.
Burlington, 13; Dubuque, 3.

THREE EYE LEAGUE.

Quincy, 7; Danville, 6.
Terre Haute, 4; Decatur, 3.
No others scheduled.

INTERNATIONAL LEAGUE.

Buffalo, 10; Newark, 7.
Jersey City, 4; Montreal, 1.
Toronto, 8; Reading, 7.
Rochester, 18; Baltimore, 7.

SOUTHERN ASSOCIATION.

Knoxville, 9; New Orleans, 4.
Chattanooga, 6; Nashville, 3.
Birmingham, 6; Atlanta, 4.
Little Rock, 9; Memphis, 2.

DICK TRACY—Off the Office Floor

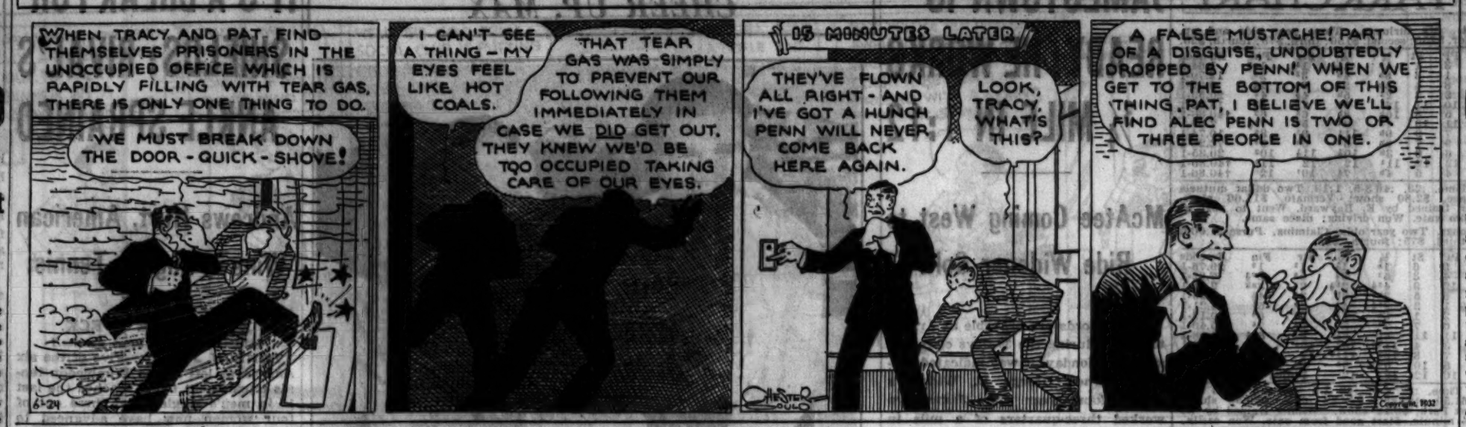
WHEN TRACY AND PAT FIND THEMSELVES PRISONERS IN THE UNOCCUPIED OFFICE WHICH IS RAPIDLY FILLING WITH TEAR GAS, THERE IS ONLY ONE THING TO DO.
WE MUST BREAK DOWN THE DOOR - QUICK - SHOVE!
I CAN'T SEE A THING - MY EYES FEEL LIKE HOT COALS.
THAT TEAR GAS WAS SIMPLY TO PREVENT OUR FOLLOWING THEM IMMEDIATELY IN CASE WE DID GET OUT. THEY KNEW WE'D BE TOO OCCUPIED TAKING CARE OF OUR EYES.
15 MINUTES LATER
THEY'VE FLOWN ALL RIGHT - AND I'VE GOT A HUNCH PENN WILL NEVER COME BACK HERE AGAIN.
LOOK, TRACY, WHAT'S THIS?
A FALSE MUSTACHE! PART OF A DISGUISE, UNDOUBTEDLY DROPPED BY PENN! WHEN WE GET TO THE BOTTOM OF THIS THING, PAT, I BELIEVE WE'LL FIND ALEC PENN IS TWO OR THREE PEOPLE IN ONE.

Braves Gain on Cubs with 8-7 Victory

Boston, Mass., June 23.—[Special.]—Maranville and Spohrer collaborated in the tenth inning today to give the Boston Braves an 8 to 7 decision over the Dodgers. Maranville opened the rally with a single and Spohrer followed with a triple.

As the Cubs lost to the Phils, the Braves cut Chicago's hold on first place in the National league to a game and a half. The Braves were leading, 7 to 6, going into the ninth, but Brooklyn tied it up. Each club used three pitchers, both Dazzy Vance, who started for the Dodgers, and Sucks Selbold, who opened for Boston, being driven to cover early in the afternoon. Score:

BROOKLYN.	Ab	R	H	P	A
Taylor,cf	4	2	3	7	0
Finn,3b	5	1	2	2	4
Stripp,1b	5	2	2	9	0
Wilson,rf	4	1	1	2	0
Cuccinello,2b	5	0	2	2	3
O'Doul,lf	5	1	3	1	0
Wright,ss	3	0	0	0	1
Sladle,ss	1	0	0	0	0
Piechich,c	5	0	3	4	0
Vance,p	1	0	0	0	1
W.Moore,p	0	0	0	0	0
Shaute,p	1	0	0	0	0
	†43	7	16	27	9

BOSTON.	Ab	R	H	P	A
Knothe,3b	5	0	1	1	0
Urb'ski,ss	5	2	3	6	5
Leach,rf	3	0	1	5	1
Sch'ler,rf	1	0	0	1	0
Worth'n,lf	5	1	2	0	0
Berger,cf	5	2	2	3	0
Shires,1b	5	0	1	10	0
Mac'le,2b	4	0	2	3	7
‡E.Clark	0	1	0	0	0
Spohrer,c	4	1	1	5	2
Scibold,p	4	0	1	0	0
Cantwell,p	4	1	2	0	4
Betts,p	0	0	0	0	0
	41	8	15	30	19

*None out when winning run was scored. †Frederick batted for Wright and Sukeforth for W. Moore in eighth. ‡Ran for Maranville in tenth.

Brooklyn	400	000	111	0—7
Boston	120	002	200	1—8

Errors—Knothe, Urbanski (2), Shires. Runs batted in—Taylor, Wilson (3), O'Doul, Sukeforth, Cuccinello, Berger (2), Leach, Knothe, Urbanski, Maranville, Cantwell, Spohrer. Two base hits—Wilson, Taylor, Piechich, Stripp, Urbanski. Three base hits—Spohrer, Worthington. Home run—Taylor. Sacrifice—Leach. Double plays—Urbanski to Maranville to Shires; Cantwell to Urbanski to Shires (2); Maranville to Urbanski to Shires. Bases on balls—Vance, 2; Cantwell, 3. Struck out—Vance, 3; Shaute, 1; Cantwell, 2. Hits—Seibold, 3 (none out in first); Cantwell, 11 in 8 2-3; Betts, 2 in 1 1-3; Vance, 12 in 6 2-3; W. Moore, none in 1-3; Shaute, 3 in 2 (none out in 10th). Winning pitcher—Betts. Losing pitcher—Shaute. Umpires—Moran and Barr. Time—2:16.

GIANTS, 6; CARDINALS, 1.

New York, June 23.—[Special.]—Fred Fitzsimmons had the Cardinals at his mercy today and the Giants won, 6 to 1. The victory elevated New York to sixth place in the National league standing and pushed the Cards back to seventh.

ST. LOUIS	Ab	R	H	P	A
Reese,2b	4	0	0	3	2
Martin,cf	4	0	0	0	1
Frisch,3b	3	0	1	1	2
B'mley,1b	2	1	1	7	1
Watkins,rf	4	0	1	1	0
Orsatti,lf	4	0	2	0	0
Mancuso,c	4	0	1	7	2
Gelbert,ss	3	0	0	2	2
Der'ncer,n	1	0	0	0	0
Lindsey,n	0	0	0	0	0
Carleton,p	0	0	0	1	1
	†31	1	6	24	11

NEW YORK.	Ab	R	H	P	A
Critz,2b	3	0	1	4	2
F.W're,2b	2	0	0	0	2
J.Mo'e,lf	4	0	1	2	0
L'dst'm,cf	4	1	2	4	0
Terry,1b	3	2	2	9	2
Ott,rf	3	2	0	2	0
Jackson,ss	4	1	1	2	4
Hogan,c	4	0	2	3	0
Verges,3b	3	1	1	1	1
F'zim's,p	4	0	1	0	1
	34	6	12	27	13

*Collins batted for Derringer in fourth and Blades for Lindsey in seventh.

St. Louis	000	001	000—1
New York	023	000	01*—6

Errors—Reese, Gelbert. Runs batted in—Jackson (3), Hogan, Bottomley, Verges. Two base hits—Lindstrom, Ott, Watkins. Home runs—Jackson, Bottomley, Verges. Stolen base—Frisch. Double plays—Jackson to Critz to Terry; E. Moore to Jackson to Terry. Bases on balls—Fitzsimmons, 4; Derringer, 2; Carleton, 1. Struck out—Derringer, 2; Lindsey, 3; Fitzsimmons, 2; Carleton, 2. Hits—Derringer, 7 in 3 innings; Lindsey, 3 in 3; Carleton, 2 in 2. Losing pitcher—Derringer. Umpires—Reardon and Pirman. Time, 1:42.

CENTRAL LEAGUE TAKES CHARGE OF SOUTH BEND CLUB

South Bend, Ind., June 23.—[Special.]—Maurice Klein, owner of the South Bend Central league club, must raise $1,500 by Saturday or forfeit his franchise, Edwin O. Miller, league auditor, announced today. If the franchise is forfeited, it will go to Wheeling, W. Va., he said.

Players have approximately one month's pay coming. This and $150 due for equipment, is the only debit the club has, however.

Starting with Erie series today, Miller will have complete control of the team. Tomorrow's game has been made part of a Saturday double header. Prices have been reduced from 50 cents to 35 cents in the grandstand and from 25 cents to 20 cents in the bleachers.

After the Erie guarantee is paid, the entire receipts from Saturday's double header will go toward back wages. Miller attributed the club's troubles to poor business management, as evidenced, he said, in Judge K. M. Landis' decision which gave two players back pay.

Lee Dunham, formerly of Decatur, Ill., was awarded $187.50 on Landis' ruling that the club had no right to fine him on a charge of inciting a player strike. Dunham presented an affidavit signed by every member of the club to the effect that he had not tried to incite trouble.

Venzke, 23 Years Old, Gets High School Diploma

Pottstown, Pa., June 23.—(AP)—Gene Venzke, star miler, tonight received his diploma as a member of the graduating class of Pottstown High school. Venzke, who is 23 years old, resumed his high school career two years ago after having dropped out earlier.

GOLF
Play the Game at Reduced Cost. How? Information supplied
FREE ON REQUEST
(USE THIS COUPON)
(Write Plainly)
Name.....
Address.....
City.....
State.....
Address: P. O. Box 545K
GOLDFIELD, NEVADA

In the Wake of the News

SPORTS CHATTER.

INTERNATIONAL tennis appears to be "tightening up." French supremacy, with its defense of the Davis cup, is more seriously threatened than for several years. This thought is impelled by Henri Cochet's unexpected defeat at Wimbledon by an unrated player. Perhaps it was just an off day, but it shows the possibilities.

In this tightening up process it is uncertain whether the United States or Great Britain will be challenger in the championship round. Ellsworth Vines, youthful American champion, has shown a tendency to be erratic, although that is in part explained away by his unfamiliarity with turf courts prevalent in England. At any rate the United States has a good fighting chance against both Great Britain and then against France, if it downs Britain.

From this distance the French seem still to hold an advantage, but their net citadel is not impregnable as it was a few years ago. Youngsters are coming along to take the place of the Old Masters when they retire, so there is no danger of French decadence.

* *

Since the retirement from active competition of the incomparable Bobby Jones, and Walter Hagen occupies a less secure position among the pros, golf has been tightened up. Golf, anyway, is more uncertain than tennis. In both amateur and open title competitions there is an element of uncertainty which makes up in part for the absence of the popular and spectacular Jones.

* *

Report that another Australian horse, Ammon Ra, will visit these shores this fall attracts more attention than it would had it not been for Phar Lap, which met an untimely end just after he had been hailed as a super horse. It is not claimed Ammon Ra is as great as Phar Lap, but the fact that he comes from the country of Phar Lap gives advance prestige. There is a popular appeal in international sport.

* *

"HERE'S HOW!"

The G. O. P. has had its say,
But it is our contention
That "straddle" plank they offer us
Is nothing much to mention.

The Democrats will soon be here
To pick some gladiator
To navigate this Ship of State
And be our next dictator.

We hope they'll come in long hip boots
To meet the waves and crashes;
We know when they step on their plank
'Twill be so wet it splashes.

B. Acardi.

* *

Credit Where Credit's Due.

Harve: I believe young people who get married in these times deserve credit and they're getting it, too—from the installment man. Solly Gee.

* *

It's an Old, Old Game.

The Bulletin of the Chicago Medical Society warns its members that "It has been reported to the secretary's office that a man is calling on the profession. He makes arrangements for an operation to be performed and also decides on his hospital accommodations. During the course of the examination, in conversation, he informs the doctor that he is connected with the Log Cabin Stock farm and offers to place bets on the horse races. That's the last the doctor sees of him."

The Bulletin neglects to state whether or not this man was intrusted with any wagers by the doctors.

* *

This Wake Is Conducted by Harvey T. Woodruff.

Help! Help!

* *

Current Optimism.

Wake: The thought occurs that if we just keep our heads down when playing golf and our heads up when not playing golf, we'll avoid a lot of trouble. Nippersink.

* *

Encyclopedia Americana.

Bridge—A game devised to enable women to waste a part of their idle time. L. B.

* *

Do You Remember 'Way Back When: Charles A. Wilson, popular mixologist, inaugurated a drink called "A Morning Walk," which was a great favorite with traveling men [1910]?—J. J. D.

Sox Rest Today; Tigers Come to Town Tomorrow

The White Sox will have a day off today. Detroit comes to town tomorrow and will remain through Monday. Sam Jones probably will pitch the Detroit opener.

Roger Cramer, outfielder, left Chicago in a happy mood. In the series here he made 13 hits in 20 times at bat for a mark of .650. Think how much better he feels than Fothergill, who has batted .048 in his last 21 times at bat.

Yesterday's game was played in 1:52, not counting six minutes it required to capture the pooch which ran hither and thither during the first inning. The last three games, in an average of about 1:37 per game, is most unusual.

The Sox had a record of six victories and ten defeats during the eastern visitations just terminated.

American Giants Halt Cooneys' Winning Streak

The Weaver-Cooneys' six game winning streak was broken last night when they lost a twilight baseball game to the American Giants, 9 to 1, on St. Rita field.

GIVES WALKING EXHIBITION.

Mike Decora, mile walking champion, who will compete in the Olympic games at Los Angeles, Cal., next month, walked several miles in an exhibition at the Sears-Roebuck Y. M. C. A. last night.

Gals Giggle, Dogs Bark, Sox Lose, 4-3

[Continued from first sport page.]

one out. Cramer singled to center, putting Williams on third. Cochrane flied to Funk and Williams apparently was out at the plate. Umpire Geisel started to call him out, but wound up calling him safe, thus precipitating frenzied gyrations by Catcher Berry, all of which did him no good whatsoever. When the game was resumed Simmons flied to Fothergill.

Sox Earn a Couple.

In their end of the third the Sox grabbed their two earned runs and wound up their scoring for the day. Lyons drew the only pass of the day off Earnshaw and stopped at third on Funk's double. Lyons scored and Funk went to third on Hayes' fly to Cramer, and Funk scored on Selph's single.

The A's got their only earned run in the fourth. Foxx beat out a bunt, paused while Miller flied to Fothergill and stopped at second on McNair's single off Selph's glove. Dykes flied to Funk for the second out, but Earnshaw singled to center, scoring Foxx. Williams fanned.

In the fifth Cramer was safe on Appling's throw, which Sullivan couldn't quite handle. After Cochrane had grounded to Selph, the Sox, especially Selph, thought Carey had started a double play. But it was ruled as only a forceout of Cramer at second. Simmons singled to center, putting Cochrane on third, from where he scored on Foxx's long fly to Funk.

George Goes Houdini.

The last of Earnshaw's whimsical spirit appeared in the fifth. With one out, Funk grounded to Foxx and Earnshaw ran over to first with his gloved hand placed against the middle of his back near the base of his spine while he ran away from the ball. Just how he expected Foxx to get the ball in the glove was a matter that caused the gals to have another big, concerted giggle. Funk later got to second, but no farther.

The winning run was put over midst great confusion in the sixth. McNair was safe on Hayes' second error. Dykes sent a slow bouncer to Hayes and beat it out. When McNair observed that Appling had forgot to return to third he made that station on Dykes' little scratch. Earnshaw tapped in front of the plate and McNair was sunk at the plate, Lyons to Berry, Dykes stopping at second. Williams singled to left and the bases were full. Dykes then scored the winning run while Cramer was grounding out to Selph. Cochrane fouled to Appling.

Only 12 men faced Earnshaw in the last four innings. Hodapp singled with one out in the ninth, but Sullivan hit into a double play to end the contest.

SQUARES PLAY MADISON.

Logan Square will play Madison, Wis., Sunday at the Logan Square park.

Klein's 80 Wins Forty and Eight's Golf Tournament

Sixty members of the Forty and Eight society of the American Legion competed in the third monthly tournament at the Evergreen Golf club yesterday. The two one armed veterans, Sheriff W. C. Meyering and Joseph Dorfman, engaged in the outstanding match of the day, Sheriff Meyering winning, 2 up.

Herbert Klein of the Westmoor Country club led the low gross winners, shooting 41—39—80. Other victors were J. L. Johansen, 50—41—91; Judge W. E. Helander, 48—43—91; Chick Conway, 53—45—98, and William Wilson, 53—45—98.

Sol Sackheim, with a card of 107—34—73, won low net. Jack Miller turned in a 104—30—74 to take second place, and Harold Schrabski won third prize with 112—37—75. Judge Matthew D. Hartigan, W. A. Mooney and Joseph Delacoer tied for fourth low net with 76.

Paul Armstrong, commander of Cook county, captured the highest gross with 140, while highest net went to Sigmund Northeifer with 135—46—89. R. E. Bates won low gross for guests with 51—47—98, and Edwin Conklin low net with 92—16—76.

The Roseland Kiwanis club golf team defeated the Roseland Lions' club by ten strokes at the Silver Lake Country club yesterday. Thirty men played on each team. J. H. Dokker won low gross with 92. Cliff Wood, with 93, was second and James Crane was third with 94. Harvey Gardner, with a card of 95—25—70, won low net. The blind bogey prize went to E. A. Mahlmstrom.

AMERICANS WIN FROM CANADIAN WOMEN AGAIN

WINNIPEG, Man., June 23.—(AP)—American women golfers gave par a closer battle today than western Canadian women stars, and the team of eight players from midwest United States won the first international series here.

The United States team has a 16½ point lead, which the Canadians will not be able to overcome in the singles matches tomorrow, the only remaining event in the series.

The women stars played against par today, the United States team starting with a lead of 9½ points obtained yesterday in foursome matches. At the finish today, the Americans were 61 strokes from par to 71 for the Canadians. Individual net scores were:

UNITED STATES—Mrs. Austin Pardue, Minneapolis, 76; Mrs. W. H. Tupper, Chicago, 76; Anne Webster, Leavenworth, Kas., Jane Weiller, Chicago, 78; Mrs. H. E. Raymond, Chicago, 81; Mrs. Lennox Nairn, Chicago, 82; Mrs. Robert Bullard, Springfield, Ill., 83, and Mrs. W. W. Hearther, Chicago, 84.

CANADA—Mrs. J. Des Brisay, Winnipeg, 75; Mrs. K. W. Beairsto, Winnipeg, 77; Lois McLaren, Winnipeg, 81; Mrs. Reg Rideout, Regina, 81; Mrs. B. P. Pellens, Winnipeg, 82; Mrs. Gordon Konants, Winnipeg, 83; Mrs George Koester, Winnipeg, 84, and Mrs. W. Gill, Winnipeg, 85.

PHILLIES POUND BUSH AND MAY; CRUSH CUBS, 16-10

[Continued from first sport page.]

hands and the Phils immediately swarmed on Bush with their second devasting assault. Collins singled again and G. Davis did the same to fill the bases. Bush could not get the ball over for Bartell. He walked and Friberg was forced to score. Bush also took a walk and disappeared. May strolled in to the vacancy and made one throw to Klein. The last seen of the pitch was when it disappeared over the right field barrier for No. 21. That made the score 11 to 4.

More Runs for Phils.

The Cubs continued to be generous in the sixth and the Phils probably figured they might as well take advantage of it. They hung up five more. This little affair opened with a single by Whitney. Lee bunted, but May threw wild to second, letting Whitney go to third, whence he scored on V. Davis' single. Friberg tapped into a forceout, but Collins tripled to center, counting two more. The remainder of the inning was made up of a single by G. Davis, a pass to Bartell, and Hurst's fourth hit. In the middle of this insurrection May fanned Klein, and that was something.

After four innings of futile batting against Collins, the Cubs came up with a run in the seventh on Hack's drive over the right field wall. Stephenson opened the eighth with a single. Moore singled, but was thrown out trying to stretch it. Grimm also singled and Stevie scored. Then Hartnett sent his homer into the seats in left. The two picked up in the ninth were the result o fa single by Herman, Cuyler's triple, and Stevie's long fly.

Cubs Move On to St. Louis; Start Series Tomorrow

[Chicago Tribune Press Service.]

Philadelphia, Pa., June 23.—The Cubs and Cardinals left here this evening on the same train. They hope to arrive in St. Louis by dinner time tomorrow. The series there will be made up of single games on Saturday and Monday and a double header on Sunday.

A suit of clothes is nothing to the affluent ball players. Billy Herman left one hanging in his hotel room when he checked out today, but Trainer Andy Lotshaw, who does most of the thinking for the team, not to mention all the work, retrieved it.

The usual 2,500 were on hand for the final. And, as usual, they praised nobody. When there was no opportunity for abuse they kept quiet and hoped.

The record for the long journey to date is one win in three starts at Pittsburgh, one win in four at Brooklyn, two wins at Boston, an even break in four at New York and one victory in four efforts here.

Fight Cards

TONIGHT.

ASHLAND ARENA.
[Ashland avenue and Addison street.]
Chester Bukowski vs. Scott Marrinez.
Tony Muscarello vs. Harry Booker.
Gene Higgins vs. Laddie Tonelli.
Phil Heinz vs. Joey Falasszola.
Pete Verri vs. George Shroobree.
Al Garcia vs. Joey Luppino.
Elmer Hedquist vs. Bob Shroobree.
Mike Kamis vs. Jim Fontana.

SPARTA STADIUM.
[21st street and Kostner avenue.]
Walter Jerx vs. Jackie Schwartz.
Tony Sutton vs. Leo Mylinski.
Mike Karbens vs. Harry Richmond.
Irving Goldstein vs. George Johnson.
Johnny Dietrich vs. Francis Skidmore.
Jimmy Hammer vs. Dave Dunn.
Eddie Walsh vs. Stanley Pazdra.
Patsy Reznita vs. Louie Wind.

WEAR C-O-O-L SLACKS THIS SUMMER

Slacks made of cool, smart Palm Beach cloth are in for a great vogue this summer. If you prefer to stand by linen, Spalding has the smartest linen slacks in town. Both Palm Beach and linen come in the popular English model, with pleats in front and tabs on sides and both are great values at . . . $4.75.

Spalding
211 South State St.
Tickets on Sale Here for Military Tournament

Final
-REDUCTIONS-
273 Used Cars Must Go
THIS WEEK
Every car in our stock is marked down to rock bottom—this is a real sale—prices challenge comparison anywhere
ONE WEEK ONLY
of This
GREATEST AUTOMOBILE SALE
in the City
Come now—pick out your car at a tremendous saving. Many cars almost new. Executive cars—demonstrators—All makes—All models
$32.50 Up—Cars at Every Price
DASHIELL MOTOR CO.
Distributors of Dodge and Plymouth Motor Cars
2522-2530-2542 Michigan Ave.

New SWIM SUIT with BUILT-IN SUPPORTER
U. S. Patent 1771569

The LORENZ swim suit with invisible, adjustable, built-in supporter now costs you only $3.50 "Double-value" for your money.
The ATHALETE supporter-built-in-suit selling at $5.00 is even more of a bargain. This de luxe model was a popular seller last year at $6.
Both suits quality-knit by Lorenz. Your dealer has them.
FREE Swim Lessons
48-Page Movie Swim-Dive Book by Harry Hazlehurst, Swim Director, Chicago Athletic Assn. Movies posed by Olympic champs. Free with suit or ask your dealer.
The Athalete
A LORENZ Product
SWIM SUIT with SUPPORTER-IN

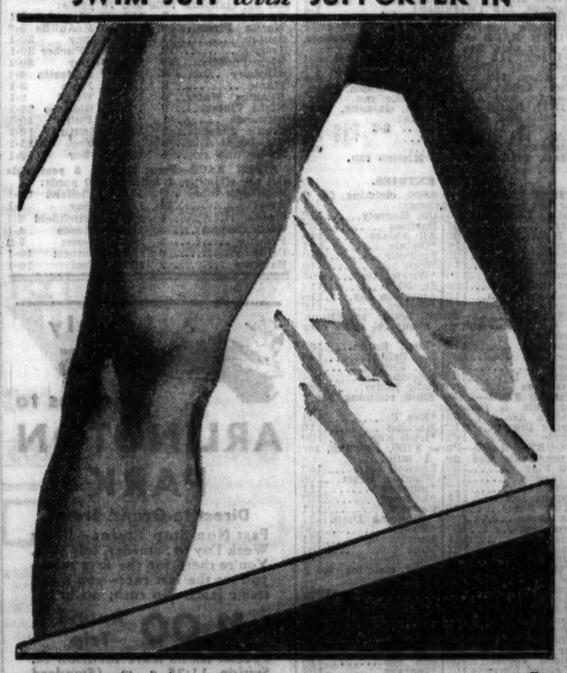

BRASSIERE BUILT-IN Swim Suit for Women!
The Athalete Brassiere-in model is the last word in women's swim suits! Gives perfect support, comfort, form-fit. Price: $5.

LORENZ KNITTING MILLS . CHICAGO

BRIGHT KNIGHT'S KIDS ARE FAST! HERE'S ANOTHER

Knight's Call Wins Victoria Purse in 1:36 3-5.

BY FRENCH LANE.

Old Bright Knight, the thoroughbred sire who resides on Audley farm down in the valley of Virginia, will have a thing or two to tell his cronies when they start whittling and spinning yarns out in front of the village store this morning.

He will puff out his chest and tell 'em what great guys his sons, Gallant Knight and Knight's Call, have turned out to be up in Chicago.

In his southern brawl he will remark: "Two of the fastest kids anywhere in the world, I reckon." He's got a perfect right to do it. For Gallant Knight, now 5 years old, ran a mile in 1:35 3-5 at Washington Park a few days ago. Yesterday Knight's Call, a 4 year old, stepped out on the same track and reeled off the same mile in 1:36 3-5.

Wins Victoria Purse by Length.

While doing it he won the Victoria purse by a length from Yonkel, which was three lengths in front of Con Amore.

About a year ago Knight's Call was given up as a very hopeless cripple. His underpinning was bad and he couldn't stand the rigors of a hard campaign. His ailing dogs quit barking a few months ago and Knight's Call proved in the Victoria that he is as good as ever and gave warning that he is likely to go on to more sensational performances.

This was a different sort of race from that which Knight's Call usually runs. In most of his triumphs he has been far out in front or at least has forced the pace. In the Victoria he was trailer in the early stages. He ran fifth in the seven horse field until he hit the lower bend and got ready to head down the stretch. Con Amore was leading, Karl Eitel was running second, and Prose and Poetry was third, looming up dangerously.

Gangway! Here They Come!

Then the fireworks started. Jockey Schutte began driving Knight's Call and Johnny Maiben brought Yonkel up from last place into contention. The stretch run had no sooner started than they had conquered the early leaders and began a little fight all of their own.

Knight's Call was leading and Yonkel was a nose back of him. A sixteenth out Yonkel's nose showed in front. It was just for a second that he enjoyed the lead. Knight's Call, running in next to the rail, rallied and came again and was going away all through the late stages. Con Amore was badly whipped but managed to save third money. Knight's Call whizzed the quarter in :23 2-5, and the half in :46, but slowed up a bit then and his time later on was not so fast.

There were about 12,000 in the crowd and a lot of them wagered on Knight's Call. He paid $7.46 to win, $3.82 to place, and $2.46 to show. Yonkel was at $4.14 to place and Con Amore at $2.86 to show.

Higher Takes a Trimming.

Knight's Call might have been backed with more confidence if his stablemate, Higher, a favorite, hadn't been so soundly beaten in the Wild Rose purse which was decided 30 minutes earlier. Higher showed early speed but his courage weakened in the stretch and he wound up last. Dark Hope was the winner, Our Fancy was second, and Cathop landed third money.

The race was at seven furlongs, so Higher, if he is any good at all, cannot be anything better than a sprinter.

AQUEDUCT RESULTS.

FIRST RACE — Purse $800, claiming, maiden 2 year old fillies, 5 furlongs:
China Bird, 109 [Kurtsinger] .12-1 5-1 5-2
Royal Sec, 114 [Robertson] ... 7-5 7-10
Moon Shy, 107 [Dilliddo] 3-1
Time, 1:00 3-5. Last Bid, Flying Meteor, All Play, Carte Blanche, Bora, Park, Guide Rail, Newton Belle, Dustem, and Kinnekeat ran.

SECOND RACE — Purse $1,200, added, claiming, steeplechase, 4 year olds and up, about 2 miles:
Silverskin, 132 [Scott] 13.5 1-1 1-2
Fair Moss, 134 [Slate] 8-5 4-5
Citron, 144 [Ball] 2-1
Time, 4:09. Battle of Killiecrankie, Trieste, Portrait, Kakimono, Fairbanks II., Sir Sweep, Watsonia, What Have You, and Skiri ran.

THIRD RACE—Purse $800, claiming, maiden 2 year old fillies, 5 furlongs:
Arusha, 104 [Hendricks] 3-1 6-5 3-5
Nutlet, 109 [Long] 6-5 3-5
Bravissima, 109 [Hanford]..... 4-5
Time, 1:01. Counteract, Single Brig, Mazie F., Dixie Moon, Debit, Nightie, Sisko, Emergency Aid, Moon Blink, and My Daughter ran.

FOURTH RACE — Purse $4,000, added, stakes, 3 year olds, 1 mile:
Fairene, 123 [Mills] 2-1 7-10 1-4
Brandon Mint, 118 [Robertson] 2-1 4-5
Pompeius, 118 [Workman] 1-4
Time, 1:38. Portden, War Hero, and Semaphore ran.

FIFTH RACE — Purse $800, allowances, two year olds, five furlongs:
Quel Jeu, 116 [McAtee] ....11-20 1-4 out
Voiette, 115 [Workman] 7-10 1-4
Sun Alley, 113 [Pascuma]. 4-5
Time, 1:00. Via Appia, Miss Alden, Excel, Georgian, and American Smile ran.

SIXTH RACE—Purse $800, claiming, three year olds and up, 1⅛ miles:
Don Pedro, 115 [J.Long] ... 9-2 7-10 out
Caplin, 114 [Dejshak] .... 7-10 out
Waterway, 111 [Coucci] .... out
Time, 1:46 3-5. First Mission ran.

AQUEDUCT ENTRIES.

FIRST RACE—Purse $800, claiming, for 2 year old maidens, 5 furlongs:

*Billy Yorke	105	Old Honesty	112
*Oral	107	Darthea	107
In India	109	All Ablaze	110
Pace	110	*Ondale	111
Calchas	122	Seymour	110
Feudal Lord	114	Woco	110
Nimule	110	*Wirewalker	105
Coat Tails	112	St. Nick	112
Yonker's Flash	110	American Joy	116
Morsin	110	*Terrier	118

SECOND RACE—Purse $800, conditions, for 4 year olds and up, about 1½ miles over hurdles:

Dunnellen	140	*Cock Robin	130
‡Common Good	137	Bo Ballot	140
Ynobe	135	†St. Francis	132
Engineer II	135	Eric the Red	144
Christmas	135	Baby Keller	138

THIRD RACE—Purse $800, claiming, for 2 year olds, 6 furlongs:

Modern Ace	105	*Eva B.	104
Frying Dragon	112	Moralist	110
Purple	102	*Irish Knight	100

FOURTH RACE—Purse $800, claiming, for 3 year olds and up, 1 mile:

Call Play	100	Zanwell	102
Excursion	107	Winning Heart	100
Austerlitz	112	*Surpass	111
Papyrograph	111	Sheltered	107
*Make Haste	106	Concord	111
The Crane	111	*Sounding Deep	111
Airminded	107	*Westko	106
Odds	111	Lansquenet	111
*Fair Blanche	102	Ming Sun	107
Chicatie	111	Blue Damsel	102

FIFTH RACE—Purse $800, claiming, for 3 year olds and up, 7 furlongs:

Souncon	111	Whiteaway	116
Quiver	114	Traumel	111
Sweet Bud	113	Bill Kennedy	114
Blond Knight	113	Surteos	117
Pop Gaffney	119	*Mont Jule	100
*Charon	111	Homework	110
Our Johnny	114	†My Sweets	107
*Black Forest	106	San Kai	113
*Twisted Threads	107	*Inarage	107
*Zalder	112	Stand By	114

SIXTH RACE—Purse $800, conditions, for 2 year olds, 1 mile:

Scoutmaster	126	Tug o' War	126
Sweet Bud	126	Magyar	126
Probono	120	Sun Spear	120
Cheela	126		

*Five pounds apprentice allowance claimed.
†Seven pounds apprentice allowance claimed.
‡Ten pounds apprentice allowance claimed.
Weather clear; track fast.

COALS PLAY AMPHIONS.

Spencer Coals, Midwest league champions, will oppose the Amphions Sunday at Amphion field, La Vergne and Le Moyne avenues.

WASHINGTON PARK CHART

FIRST RACE—Weather clear. Track fast. Six furlongs. Three year olds and up. Claiming. Purse $1,000. Net value to winner, $750; second, $150; third, $75; fourth, $25.

Horse and jockey—	Wt	PP	St	¼	½	Str	Fin	Eq odds
TOMBEREAU [F. Chiavetta]	115	3	1	1^{h}	$1^{1/2}$	1^{1}	1^{2}	1.64-1
VERMAJO [R. Jones]	115	1	3	8^{h}	4^{h}	3^{2}	2^{2}	12.70-1
BEST MAN [H. Schutte]	115	8	4	5^{h}	2^{2}	$2^{1/2}$	$3^{1/2}$	3.27-1
*MURKY CLOUD [T. Salazar]	105	2	2	2^{1}	5^{h}	$4^{1/2}$	$4^{1/2}$	20.50-1
DARK AYR [Leroy Cunningham]	115	10	11	12	10^{h}	7^{1}	5^{h}	18.25-1
SALLY IRENE [M. Lewis]	103	5	8	10^{h}	8^{h}	6^{3}	6^{2}	†40.80-1
LOUIE DEAR [C. Corbett]	108	11	10	7^{h}	9^{1}	5^{2}	$7^{1/2}$	7.07-1
PANGLOSS [M. Rose]	115	7	9	9^{h}	$11^{1/2}$	9^{2}	8^{3}	10.74-1
BIG PLAY [C. Turk]	108	9	7	6^{h}	6^{2}	8^{2}	9^{4}	72.26-1
MAID OF HONOR [C. E. Allen]	110	6	6	3^{h}	$10^{1/2}$	$11^{1/2}$	10^{2}	20.35-1
GRANTOR [C. Critchfield]	108	12	12	11^{1}	12	12	11^{2}	†40.80-1
TUFINUF [L. Geving]	113	4	5	4^{h}	$7^{1/2}$	10^{1}	12	†40.80-1

*Apprentice allowance claimed. †Field. Time, :23, :46 3-5, 1:13. Two dollar mutuels paid: Tombereau, $5.28 straight, $3.84 place, $2.80 show; Vermajo, $11.66 place, $6.40 show; Best Man, $3.00 show. Winner trained by E. Hayward. Went to post at 2:21½. At post 1½ minutes. Start good from gate. Won driving; place same.

SECOND RACE—Five and one-half furlongs. Two year olds. Claiming. Purse $1,000. Net value to winner, $750; second, $150; third, $75; fourth, $25.

Horse and jockey	Wt	PP	St	¼	½	Str	Fin	Eq odds
OLD HILLSIDE [D. Meade]	111	9	6	1^{h}	$1^{1/2}$	1^{1}	1^{2}	29.75-1
POLYGENY [J. Pollard]	108	4	3	5^{1}	5^{1}	5^{2}	2^{2}	7.02-1
BRONX PARK [R. Jones]	116	12	9	4^{1}	2^{1}	2^{1}	3^{nk}	2.04-1
HERNANDO [C. Corbett]	111	5	5	3^{h}	3^{h}	3^{2}	$4^{1/2}$	2.65-1
LITTLE CONNELLY [G. Woolf]	111½	1	2	2^{1}	4^{2}	4^{2}	5^{1}	14.21-1
HOUR ZEV [J. Smith]	108	2	1	6^{h}	7^{1}	7^{2}	6^{2}	20.13-1
DANTON [C. E. Allen]	110	6	7	7^{2}	6^{2}	6^{2}	7^{2}	65.40-1
ROYAL TREASURE [H. Schutte]	108	11	11	$8^{1/2}$	$8^{1/2}$	$8^{1/2}$	8^{1}	24.58-1
*BRIGHT CHESTNUT [J. Neel]	100	3	4	11^{1}	10^{2}	10^{2}	9^{2}	†18.70-1
GERTRUDE L. [J. W. Frye]	105	7	8	10^{h}	11^{1}	11	10^{2}	†18.70-1
PRINCE SULIEMAN [C. Turk]	108	8	10	9^{1}	9^{4}	9^{2}	11	†18.70-1
STRIDEAWAY [E. Ambrose]	111	10	12	12	12	Pulled up		7.07-1

*Apprentice allowance claimed. †Field. Time, :22 4-5, :46 3-5, :59 2-5, 1:06 1-5. Two dollar mutuels paid: Old Hillside, $61.50 straight, $28.22 place, $10.50 show; Polygeny, $10.22 place, $6.42 show; Bronx Park, $3.12 show. Winner trained by W. Lewis. Went to post at 2:54½. At post ¼ minute. Start good from gate. Won easily.

THIRD RACE—Six furlongs. Purse $1,000. Net value to winner, $750; second, $150; third, $75; fourth, $25.

Horse and jockey—	Wt	PP	St	¼	½	Str	Fin	Eq odds
SIS AGNES [C. Critchfield]	110	10	7	$7^{1/2}$	6^{1}	4^{2}	1^{2}	8.33-1
*SARAZEN II. [T. Salazar]	110	9	3	2^{h}	1^{2}	1^{2}	2^{1}	2.29-1
FLAG TIME [G. Woolf]	115	2	1	3^{h}	4^{2}	$2^{1/2}$	3^{2}	1.47-1
MUCKER [R. Jones]	115	11	5	4^{2}	2^{1}	$3^{1/2}$	$4^{1/2}$	9.24-1
AQUAPLANE [D. McAuliffe]	115	8	4	5^{1}	5^{h}	5^{2}	5^{1}	14.03-1
*WAR TIME [T. P. Martin]	110	6	8	6^{h}	$7^{1/2}$	6^{2}	6^{4}	35.74-1
GURGLER [M. Knight]	108	7	9	9^{h}	$8^{1/2}$	7^{4}	7^{3}	31.12-1
*LAZY MARY [J. Neel]	98	4	12	12	11^{h}	10^{4}	8^{4}	†53.63-1
HARMONICAL [J. Renick]	110	3	11	11^{2}	9^{2}	11^{2}	9^{4}	†53.63-1
BALLYHOO [R. Tilden]	108	12	10	10^{h}	10^{h}	9^{h}	10^{4}	123.85-1
KINGSPORT [M. Rose]	115	5	2	1^{h}	3^{1}	8^{1}	11^{3}	†53.63-1
NORA D. [W. Johns]	113	1	6	8^{h}	12	12	12	144.70-1

*Apprentice allowance claimed. †Field. Time, :23, :46, 1:12 1-5. Two dollar mutuels paid: Sis Agnes, $18.66 straight, $7.80 place, $3.76 show; Sarazen II., $4.14 place, $2.70 show; Flag Time, $2.66 show. Winner trained by T. Sanford. Went to post at 3:25½. At post 3 minutes. Start good from gate. Won driving; place same.

FOURTH RACE—Seven furlongs out of chute. Three year olds. Allowances. Purse $1,200. Net value to winner, $850; second, $200; third, $100; fourth, $50.

Horse and jockey—	Wt	PP	St	¼	½	Str	Fin	Eq odds
DARK HOPE [J. Smith]	112	5	2	$3^{1/2}$	2^{2}	1^{h}	1^{nk}	3.28-1
OUR FANCY [R. Jones]	112	1	3	$2^{1/2}$	3^{1}	3^{1}	$2^{1/2}$	3.70-1
CATHOP [J. Maiben]	110	3	4	4^{h}	5	4^{1}	3^{1}	3.50-1
MINTON [M. Lewis]	112	2	5	5	4^{h}	5	4^{1}	17.50-1
HIGHER [H. Schutte]	110	4	1	1^{1}	1^{h}	$2^{1/2}$	5	2.43-1

Time, :23, :46 4-5, 1:11 1-5, 1:24. Two dollar mutuels paid: Dark Hope, $8.46 straight, $4.62 place, $3.40 show; Our Fancy, $4.66 place, $4.38 show; Cathop, $3.70 show. Winner trained by A. Hutchins. Went to post at 3:57. At post 1 minute. Start good from gate. Won driving; place same.

FIFTH RACE—One mile. Three year olds and up. Allowances. Purse $1,000. Net value to winner, $750; second, $150; third, $75; fourth, $25.

Horse and jockey	Wt	PP	St	¼	½	Str	Fin	Eq odds
KNIGHT'S CALL [H. Schutte]	111	4	2	$5^{1/2}$	5^{2}	$2^{1/2}$	1^{1}	2.73-1
YONKEL [J. Maiben]	108	5	7	7	7	$3^{1/2}$	2^{3}	3.30-1
CON AMORE [J. Smith]	107	7	1	1^{h}	$1^{1/2}$	1^{1}	3^{1}	2.26-1
PROSE AND POETRY [T. Salazar]	114	3	4	$4^{1/2}$	4^{1}	4^{1}	4^{2}	6.02-1
STREET SINGER [C. Corbett]	111	2	6	$6^{1/2}$	$6^{1/2}$	6^{2}	5^{1}	13.02-1
KARL EITEL [R. Deprema]	111	6	3	$3^{1/2}$	$2^{1/2}$	5^{2}	6^{2}	10.86-1
PHANTASIME [R. Tilden]	107	1	5	2^{h}	3^{h}	7	7	100.00-1

Time, :23 2-5, :46 2-5, 1:11 2-5, 1:36 3-5. Two dollar mutuels paid: Knight's Call, $7.46 straight, $3.82 place, $2.46 show; Yonkel, $4.14 place, $2.86 show; Con Amore, $2.86 show. Winner trained by K. Spence. Went to post at 4:20½. At post 1½ minutes. Start good from gate. Won driving; place same.

SIXTH RACE—Seven-eighths mile. Three year olds. Claiming. Purse $1,000. Net value to winner, $750; second, $150; third, $75; fourth, $25.

Horse and jockey	Wt	PP	St	¼	½	Str	Fin	Eq odds
*VOLTA MAID [T. P. Martin]	104	11	3	4^{1}	$4^{1/2}$	1^{h}	1^{1}	13.53-1
BLACKSTRAP [R. Jones]	111	12	4	8^{1}	8^{2}	4^{2}	2^{1}	8.45-1
OH DAVE [G. Woolf]	111	10	2	5^{h}	7^{h}	6^{2}	3^{h}	7.42-1
*SIR MELTON [W. Wright]	108	4	6	3^{1}	1^{h}	3^{2}	4no	†27.53-1
SOBIEHA [M. Knight]	111	6	5	1^{h}	2^{h}	$2^{1/2}$	5^{1}	4.65-1
LADY COUVIN [J. Smith]	107	8	12	12	12	8^{1}	6^{h}	13.03-1
ON SIR [F. Chiavetta]	110	3	10	$7^{1/2}$	6^{h}	5^{2}	7^{2}	†27.53-1
BILLY JONES [J. Maiben]	116	2	9	6^{h}	5^{h}	$7^{1/2}$	8^{2}	8.60-1
PLAYDALE [C. Corbett]	116	5	11	10^{h}	9^{h}	11^{2}	9^{1}	3.05-1
STRAIGHTAWAY [W. Moran]	110	1	8	2^{h}	3^{1}	9^{2}	$10^{1/2}$	†27.53-1
THISTLE ACE [C. Critchfield]	111	9	1	11^{2}	11^{4}	10^{1}	11^{6}	10.25-1
GOLDEN STATE [J. Pollard]	111	7	7	9^{1}	10^{h}	12	12	17.31-1

*Apprentice allowance claimed. †Field. Time, :23, :46, 1:11, 1:24 3-5. Two dollar mutuels paid: Volta Maid, $29.06 straight, $13.10 place, $8.20 show; Blackstrap, $8.84 place, $5.44 show; Oh Dave, $6.04 show. Winner trained by F. Rector. Went to post at 4:56. At post 3½ minutes. Start good from gate. Won driving; place same.

SEVENTH RACE—One and one-eighth miles. Purse $1,000. Net value to winner, $750; second, $150; third, $75; fourth, $25.

Horse and jockey—	Wt	PP	St	¼	½	Str	Fin	Eq odds
*PEACE LADY [T. P. Martin]	106	4	7	5^{h}	5^{h}	1^{h}	1^{2}	3.80-1
DRAHA [J. Smith]	111	12	8	7^{2}	6^{1}	3^{1}	2^{2}	10.87-1
*NIATO [W. Saunders]	109	6	12	12	12	7^{1}	3^{nk}	15.90-1
HARUM SCARUM [H. Schutte]	111	9	11	11^{2}	10^{2}	6^{1}	4^{1}	4.20-1
SOUTHLAND BELLE [C. Turk]	111	8	6	9^{2}	$7^{1/2}$	$4^{1/2}$	5^{2}	†37.70-1
*WEE DROP [W. Wright]	109	7	3	3^{1}	3^{h}	$2^{1/2}$	6^{2}	3.73-1
*IRENE T. [T. Salazar]	106	5	10	10^{2}	9^{1}	8^{2}	$7^{1/2}$	4.96-1
BLACK DUST [C. Critchfield]	111	10	5	2^{1}	2^{1}	5^{2}	8^{2}	35.85-1
IMELDA [R. Deprema]	105	1	1	6^{h}	8^{2}	9^{2}	9^{2}	†37.70-1
LONELL [C. Corbett]	107	11	4	4^{1}	4^{1}	10^{2}	10^{3}	10.75-1
*GREY KITTY [J. Neel]	106	3	2	1^{2}	1^{2}	11^{2}	11^{1}	17.80-1
LOYAL COMPANION [R. Tilden]	107	2	9	8^{h}	11^{2}	12	12	†37.70-1

*Apprentice allowance claimed. †Field. Time, :23 3-5, :48, 1:14, 1:39, 1:52 4-5. Two dollar mutuels paid: Peace Lady, $9.78 straight, $6.78 place, $3.66 show; Draha, $20.26 place, $9.90 show; Niato, $7.36 show. Winner trained by W. F. Polson. Went to post at 5:31. At post 1½ minutes. Start good for all but Niato from gate. Won easily.

WASHINGTON PARK ODDS & JOCKEYS

Weather clear; track fast.

FIRST RACE—Purse $1,000, 2 year old maidens, 5½ furlongs:

Horse.	P.P.	Wt.	Jockey.	Odds.
Michigan Lad	11	116	C. E. Allen	5-1
Llandaff	1	116	L. Knapp	4-1
Bonnie Cap	15	113	J. Maiben	6-1
Fair Crest	19	113	No boy	6-1
Golden Bala	20	116	No boy	25-1
Mataurus	18	116	H. Schutte	3-1
Bianos	4	116	A. Anderson	5-1
Sarsita	16	116	No boy	8-1
Curly Head	17	116	G. Woolf	5-1
Demagogue	2	116	J. Pollard	15-1
Charley O.	3	116	No boy	10-1
High Diver	13	116	No boy	20-1
Monk's Star	14	113	H. Fisher	20-1
Night Jasmine	5	113	C.Critchfield	20-1
Fetch	6	116	C. Corbett	6-1
Gallant Lady	10	113	J. Smith	25-1
Big Red	12	116	No boy	15-1
Capt. Logan	7	116	No boy	25-1
Tea Topics	9	113	No boy	30-1
Vennie H.	8	116	O. Clelland	8-1

SECOND RACE—Purse $1,000, claiming, 3 year olds and up, 6 furlongs:

Cousin Jo	7	108	No boy	10-1
Doris Jean	5	115	J. W. Frye	2-1
French Honey	8	100	H. L. Fischer	6-1
Patricia Marian	6	113	No boy	6-1
Little America	9	108	No boy	15-1
Chatter Queen	2	107	No boy	4-1
Andora	10	110	No boy	5-1
Gala Flight	3	102	M. Lewis	15-1
Princess Ivre	4	107	C.Critchfield	20-1
Modern Queen	1	102	C. Corbet	10-1

THIRD RACE—Purse $1,000, 3 year olds and up, 1 mile:

Hoosier Prince	2	110	No boy	10-1
Zone	4	113	C. Critchfield	4-1
Big Brand	9	110	J. Smith	30-1
Glen Burnie	19	105	V. Glorioso	20-1
Winnie C.	20	105	No boy	8-1
Subtlety	10	105	J. Renick	3-1
Flying Home	1	105	M. Lewis	4-1
Plucky Girl	16	105	M. Lewis	8-1
Circus Parade	18	105	W. Wright	10-1
Kitty Bruce	17	105	No boy	20-1
Hour Girl	3	105	T. P. Martin	8-1
Renewed	14	110	R. Martin	10-1
Harvest Sun	15	113	No boy	10-1
Badminton	5	110	No boy	25-1
Friar's Phantom	6	110	R. Deprema	20-1
Peace Jimmy	12	113	No boy	15-1
Orphan Prince	13	110	J. Renick	4-1
Prudie Basil	7	108	No boy	15-1
Riccardo	11	110	H.L.Fischer	15-1
Hyannisport	8	113	C. E. Allen	10-1

FOURTH RACE—Purse $1,000, 3 year olds and up, claiming, mile and 70 yards:

Upright	7	110	W. Wright	5-1
Martie Flynn	10	117	D. McAuliffe	5-2
Santon	11	115	No boy	30-1
Trassic	12	99	H.L.Fischer	30-1
High Pockets	13	110	No boy	30-1
Salisbury	6	112	T. P. Martin	4-1
Finnic	8	110	R. Jones	3-1
Running Water	5	112	G. Woolf	8-1
Night Vintage	9	104	V. Glorioso	20-1
Etiwanda	1	106	R. Fisher	10-1
Traffic Judge	2	111	J. Smith	10-1
Old Depot	3	104	J. Neel	15-1
Moderation	4	110	No boy	10-1

FIFTH RACE—Purse $1,000, 3 year olds and up, claiming, 1 mile and 70 yards:

Scotland's Glory	9	115	O. Clelland	20-1
Zevar	11	113	No boy	3-1
Starch	4	110	C. Critchfield	8-1
Anita Ormont	3	106	D. Meade	4-1
Panchio	1	107	R. Jones	5-2
Caius	6	110	C. Corbett	10-1
Hatteras	2	109	J. Neel	10-1
Nellie Custis	5	110	No boy	15-1
Balderdash	7	104	A. Anderson	12-1
Sambo Brown	8	115	H. L. Fisher	6-1
Nacho	10	109	G. Woolf	8-1
Chuchu	12	104	T. P. Martin	8-1

SIXTH RACE—Purse $1,000, 4 year olds and up, claiming, 1⅛ miles:

Cesare	8	110	No boy	5-1
W. G. Bowman	12	105	W. Wright	5-2
San Presto	9	115	J. Neel	8-1
Comstockery	10	115	No boy	4-1
Nealon Kay	20	110	C. Critchfield	6-1
Dixie Lad	16	115	D. Meade	6-1
Miss Perfection	2	105	T. Martin	15-1
Beekeeper	1	110	No boy	25-1
Mother's Choice	3	100	J. Cun'ham	20-1
Sour Mash	4	110	No boy	15-1
Ancoda	5	110	D. McAul'fe	15-1
Luchon	6	110	R. Finnerty	20-1
Aulander	7	110	M. Rose	30-1
Paige	11	110	No boy	10-1
Loyal Charge	13	105	R. Tilden	20-1
Laurie	14	110	No boy	15-1
Seth's Ballot	15	110	No boy	10-1
Sand Fiddler	17	115	J. Maiben	8-1
Uncle Henry	18	110	C. E. Allen	6-1
Quibbler	19	110	No boy	12-1

SEVENTH RACE—Purse $1,000, 4 year olds and up, claiming, 1⅛ miles:

Our Pal	13	115	J. Smith	10-1
White Legs	15	110	M. Lewis	25-1
Rolling Sea	4	105	C. E. Allen	20-1
Ormontine	5	115	J. W. Frye	4-1
Haramanda	1	115	E. Ambrose	4-1
Inheritor	9	110	G. Woolf	6-1
Mary Marvin	18	105	H.L.Fischer	20-1
Ed Lark	19	110	No boy	5-1
Royal Guinea	2	110	No boy	30-1
Junior C.	3	105	No boy	15-1
Zahn	6	110	No boy	15-1
Peasant Maid	7	105	T.P.Martin	10-1
Tea Green	8	110	H. Schutte	8-1
Underdun	10	105	W.Saunders	15-1
Estim	11	110	No boy	10-1
Rocky Way	12	110	A. Richard	8-1
Searington	14	110	No boy	12-1
Spud	16	110	No boy	20-1
Garrick	17	110	No boy	30-1
Aregal	20	110	No boy	15-1

Only 35 Minutes to ARLINGTON PARK

Direct to Grand Stand

Fast Non-Stop Trains—Every Week Day to Saturday, July 30th. You're there for the first race—you see the last race—you avoid traffic jams. No rush; no hurry.

$1.00 Round Trip

Special trains leave Madison St. Station 11:25 a. m. (Standard Time). Last train 12:35 p. m. *Same fast service returning directly after close of races.*

MONDAY, JUNE 27th

Inaugural Handicap—Purse $7,500.00

For information apply

NORTH WESTERN

CITY TICKET OFFICE
148 S. Clark St.
Phone Dearborn 2121
Madison St. Station
Phone Dearborn 2060

1063

JAMESTOWN IS READY; HE WORKS ¾ MILE IN 1:12

McAtee Coming West to Ride Widener Colt.

New records are probable at Arlington Park during the 30 days of racing starting Monday, it was indicated yesterday when George D. Widener's crack four year old Jamestown worked three-quarters of a mile in 1:12. The 1930 juvenile champion proved conclusively that he is in fit condition for his first race of the season, which is scheduled to be the Arlington Inaugural handicap.

The son of St. James and Mlle. Dazie, which won six out of seven races as a two year old, including the Saratoga Special and Futurity, and captured the Withers last spring, was in a running mood and settled into his pace quickly. He moved the opening furlong in :11 2-5 and the first quarter in :22 3-5. He was timed in :34 2-5 for the three-eighths and the half in :46 2-5, after which Trainer A. J. Joyner held up his hand for the exercise boy to slow down. Jamestown was timed in :59 for the five furlongs and 1:12 for the three-quarters.

Joyner expressed himself as being satisfied that Jamestown is ready for the races and announced that Linus McAtee is expected to come from New York to ride the colt Monday. McAtee has handled Jamestown in all his starts.

Another noteworthy training effort was that of Stepenfetchit, Mrs. John Hay Whitney's candidate for the Classic. The colt that finished third in the Kentucky Derby went seven furlongs in 1:26 and was eased up a mile in 1:40 3-5. Mrs. John Hertz's Pairbypair also was asked for speed and was timed seven furlongs in 1:28 3-5. Both three year olds worked out easily.

Weights for the Arlington Inaugural Handicap were announced yesterday. Gallant Knight and Jamestown each were assigned 122 pounds. Polydorus is next on the weight list with 117 pounds and Sun Meadow, another eastern flyer, will pick up 114 pounds. Silverdale, winner of the last two runnings of the Inaugural, gets in at 108 pounds. Risque is assigned 115, Epithet 113, The Nut 111, War Saint 105, and Burning Up 103. Zone is the lightweight of the party with 92 pounds.

The loud speaker blurted out "The Sidewalks of New York" at Washington Park yesterday when Mrs. Al Smith arrived. The same "Sidewalks of New York" was played when she appeared at the cashier's window after the second race to collect a ticket on Old Hillside, which paid $61.50 for a two dollar ticket.

In Mrs. Smith's party were Mrs. Dan Mooney, Mrs. W. J. Bryar, Mrs. T. Egan, and Mrs. A. C. Stephan.

There were other happy Democrats in the crowd. Little Tom Taggart, the prince of French Lick Springs in Indiana, was discovered cashing a ticket after Sis Agnes won the third race. Hamilton Cotton of Los Angeles was playing his own handicap figures, and United States Senator John Cohen of Atlanta was holding his own.

TODAY'S SELECTIONS

WASHINGTON PARK.

1—MICHIGAN LAD, Llandaff, Bonnie Cap.
2—Cousin Jo, Doris Jean, French Honey.
3—Hoosier Prince, Zone, Big Brand.
4—Upright, Martie Flynn, Santon.
5—Scotland's Glory, Zevar, Starch.
6—Cesare, Wirt G. Bowman, San Presto.
7—Our Pal, White Legs, Rolling Sea.

AQUEDUCT.

1—St. Nick, All Ablaze, Calchas.
2—Cock Robin, St. Frances, Dunnellen.
3—Eva B., Moralist, Flying Dragon.
4—Call Play, Make Haste, Winning Heart.
5—Charon, Inarage, Homework.
6—CHEELA, Pro Bono, Magyar.

WASHINGTON PARK

FINAL WEEK OF RACING

Francis S. Peabody Memorial

$10,000 Added—Mile and a Quarter

SATURDAY, JUNE 25 (LAST DAY)

ALL HANDICAP STARS ENTERED

GALLANT KNIGHT	PITTSBURGHER
POLYDORUS	MATE
BURNING UP	SPANISH PLAY
I SAY	SIDNEY GRANT
SUNMELUS	PRINCE ATHELING
LADY BROADCAST	SCOTLAND'S GLORY
PAUL BUNYAN	MARMION
CANFLI	PLUCKY PLAY
DR. FREELAND	JEAN LAFITTE
OSCULATOR	KARL EITEL

Illinois Central—First train leaves Randolph Street daily at 12:30 P. M. Frequently thereafter until 1:30 P. M.

CHEER UP, MAX

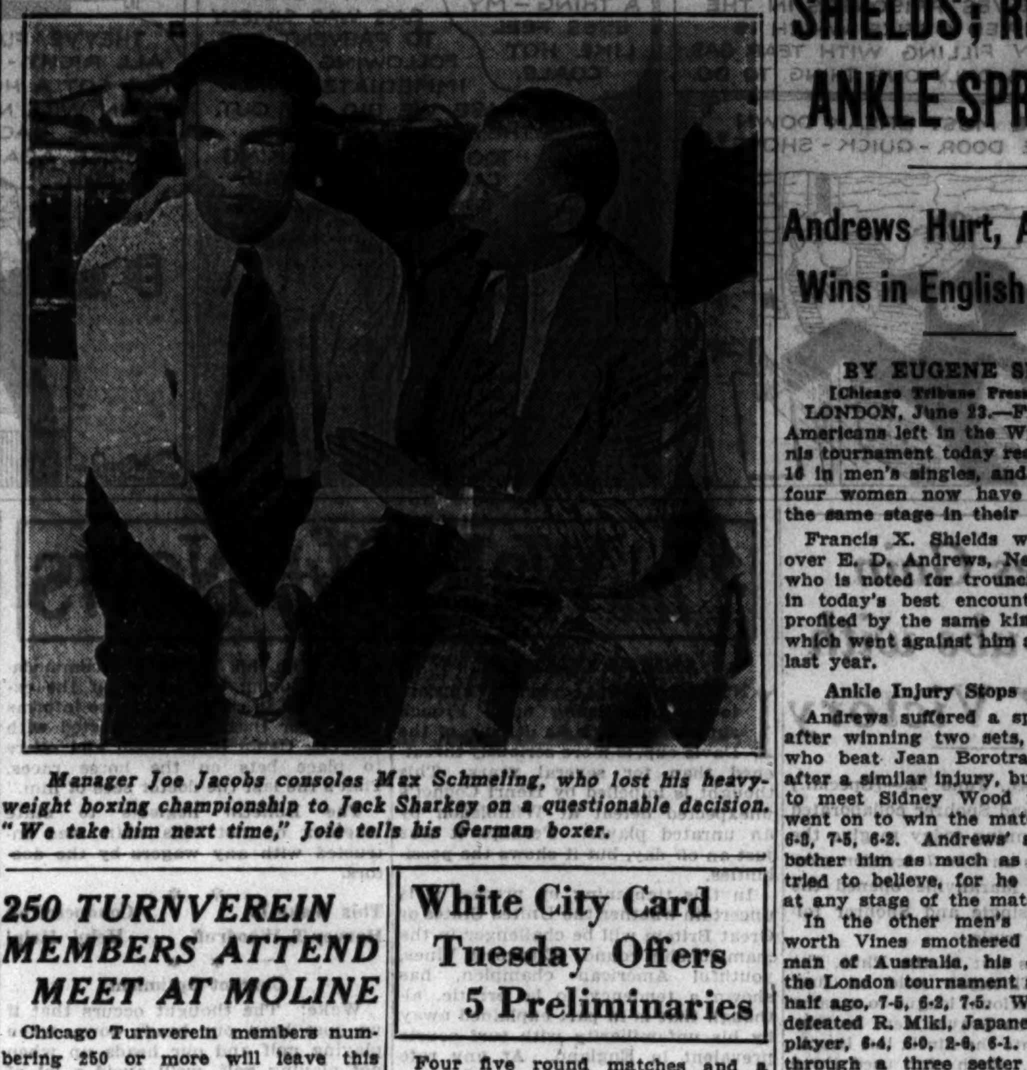

Manager Joe Jacobs consoles Max Schmeling, who lost his heavyweight boxing championship to Jack Sharkey on a questionable decision. "We take him next time," Joie tells his German boxer.

250 TURNVEREIN MEMBERS ATTEND MEET AT MOLINE

Chicago Turnverein members numbering 250 or more will leave this morning in a special train for Moline, Ill., to attend the Illinois Turn Bezirk of the American Gymnastic union.

Leopold Saltiel, president of the Illinois district, will be in the group, as will A. O. Wild, instructor of Eiche Turnverein. Included in the group will be the Schweizer Turnverien, Central A. A. U. gymnastic champions.

Turner societies in 18 cities will send nearly 1,200 contestants to the meet, also called the midwest invitational turnfest. Among other cities represented are Kansas City, St. Louis, St. Paul, Minneapolis, Davenport, and Omaha.

BRADLEY BUYS TICK ON FROM MRS. KAUFMAN

New York, June 23.—[Special.]—Tick On, which ran second to Burgoo King in the Preakness, today became the property of E. R. Bradley, who announced that he had purchased the 3 year old colt from Mrs. Louis G. Kaufman. The terms of the sale were not disclosed. Tick On, which is now recovering from an injured shoulder, has been shipped to Col. Bradley's Idle Hour farm near Lexington, Ky.

McWEENY, SULLIVAN PITCH.

Doug McWeeney, former Brooklyn Robin, and Lefty Sullivan will pitch for the Mills in a double header with the Colored All Stars at Mills stadium, Lake street and Kilpatrick avenue Sunday.

White City Card Tuesday Offers 5 Preliminaries

Four five round matches and a four rounder will support the Charley Retzlaff-Les Marriner ten round windup bout at White City Tuesday. They are as follows: Jackie King vs. Solly Dukelsky, Charley Young vs. Harvey Mortenson, Larry Udell vs. Pat McLaughlin, Jack Robinson vs. Marion Matuszak, and Virgil Bemi vs. Johnny Lullo.

Retzlaff has lost only three matches in 60, both amateur and professional. After scoring nine straight knockouts as an amateur Charley was disqualified in the 1929 Golden Gloves semifinals in the heavyweight division. He turned professional shortly afterward and scored 34 knockouts in about 40 matches before he was beaten by Joe Sekyra. Antonio Mata won on a foul from Retzlaff for the third loss. Among Charley's victims are Johnny Risko, Jack Gagnon, and Tom Heeney.

Retzlaff is 22 years old and is a hard hitter with his right hand. He left his farm at Leonard, N. D., for a ring career in 1928. His manager, Jack Hurley, schooled him for a year before he fought.

Prince Saunders, south side lightweight, signed yesterday to box Ray Miller at Milwaukee on July 7.

Billy Stevens, Chicago fight manager, has obtained matches for Herman Perlick, Michigan junior welterweight, and Rosy Rosales, Cleveland light heavyweight. Perlick boxes Jack Kane at La Crosse, Wis., Tuesday, and Rosales clashes with Ted Graham at Cincinnati Thursday. Graham knocked out Buck Everett recently.

IT'S A BREAK FOR SHIELDS; RIVAL'S ANKLE SPRAINED

Andrews Hurt, American Wins in English Tennis.

BY EUGENE SPECK.
[Chicago Tribune Press Service.]

LONDON, June 23.—Five of the six Americans left in the Wimbledon tennis tournament today reached the last 16 in men's singles, and three out of four women now have advanced to the same stage in their division.

Francis X. Shields was victorious over E. D. Andrews, New Zealander, who is noted for trouncing favorites, in today's best encounter. Shields profited by the same kind of a break which went against him at Wimbledon last year.

Ankle Injury Stops Andrews.

Andrews suffered a sprained ankle after winning two sets, and Shields, who beat Jean Borotra last season after a similar injury, but was unable to meet Sidney Wood for the title, went on to win the match, 4-6, 13-15, 6-3, 7-5, 6-2. Andrews' ankle did not bother him as much as his partisans tried to believe, for he did not limp at any stage of the match.

In the other men's singles Ellsworth Vines smothered Harry Hopman of Australia, his conqueror of the London tournament a week and a half ago, 7-5, 6-2, 7-5. Wilmer Allison defeated R. Miki, Japanese Davis cup player, 6-4, 6-0, 2-6, 6-1. Wood eased through a three setter against Antoine Gentien of France, 6-2, 6-3, 6-2, and Gregory Mangin disposed of E. R. Avory, Great Britain, 7-5, 6-1, 6-4.

Out of the 16 places in men's singles remaining the United States has 5, Japan 2, France 2, Czechoslovakia 1, Australia 1, Spain 1, and Great Britain 4.

Allison to Play Perry.

Vines, Borotra, Fred Perry, and Jack Crawford dominate the top half of the bracket, and Bunny Austin, Shields, Wood, and Jiro Satoh the lower half. Out of the remaining five Americans, one must go in the next round, for Mangin meets Wood. Allison, who was a finalist against Bill Tilden two years ago, will have to play his hardest to beat Perry, the English star.

Perry defeated John Van Ryn today, 6-3, 6-4, 6-0. So it is a certainty that only four Americans will be left in the quarter-finals and there will be only three if Perry beats Allison.

Three American women were left in the women's singles. Helen Jacobs won from Mrs. D. C. Shephard-Barron, 6-2, 6-2. Sarah Palfrey defeated Miss O. L. Webb, 6-2, 6-3. Mrs. Helen Wills Moody already had reached the fourth round. The American who lost was Mrs. D. A. Burke who was beaten by Mlle. Doris Metaxa of France, 4-6, 6-3, 6-3.

There were two American victories in the mixed doubles. Mangin and Miss Palfrey won in straight sets, 6-0, 6-3, from Avory and Frances Scott of Great Britain. Vines and Mrs. Moody, playing their first match in partnership, defeated D. A. Hodges and Mrs. Mary Stork, 6-0, 6-3.

Fly Fisherman Brand Users of Hackle 'Worms'

BY BOB BECKER.

The use of old fashioned garden hackle or worms in catching trout has been a controversial subject among fishermen for many years. Many anglers look on this type of fishing with utmost scorn and consider a worm fisherman on the lowest rung of the sportsman's ladder.

In view of this more or less widespread opinion regarding the ethics of worm fishing for trout we have a hunch that anglers will be interested in an easterner's attitude. Ray Bergman of New York, a fisherman of many year's experience, writes in his new book, "Just Fishing," that "while worm fishing as a method of catching trout may not be considered sportsmanlike by many, I contend that a knowledge of it is exceedingly enlightening to the education of the angler."

As for the accusation that the bait fisherman is mainly responsible for depleting the trout population in the streams, Bergman says that it is unfair because seasonal worm fishing lasts about six weeks, while fly fishing averages fair throughout the season. Therefore, according to Bergman, it is obviously unfair to blame the angle worm fisherman for the disappearance of our trout.

This eastern fisherman has written one of the most interesting dissertations on bait and fly fishing for trout that we have ever read. He admits that he rarely uses garden hackle any more, but for beginners at the game of trout fishing there isn't any doubt in his mind that worm fishing will teach one where trout lie in streams. Therefore, the method has its place in the list of angling methods.

It is so much more fun, so much more enjoyable, to cast a fly and hook a trout that, irrespective of sportsmanship or the number of fish that can be secured by either method, the bait fisherman should go into the fly casting class. He is missing something in his fishing if he doesn't.

EXTRA — Biggest Tire News of 1932 — EXTRA

A 6 PLY DAYTON TIRE FOR ONLY $4.23

TAX FREE

Last minute deliveries TAX FREE make it possible to pass this saving on to you. WHILE PRESENT STOCKS LAST

Use Our BUDGET PLAN for Tires and Accessories

$1 DOWN Six Months to Pay Whether YOU BUY ONE TIRE or an entire Set of 6

ALL-SPEED DAYTON	6-Ply Under Tread	Heavy Duty Molded Red Tubes
29x4.40-21	4.23	.95
29x4.50-20	4.56	1.10
30x4.50-21	4.74	.99
28x4.75-19	5.27	.95
29x4.75-20	5.48	1.10
29x5.00-19	5.62	1.10
30x5.00-20	5.86	1.35
28x5.25-18	6.26	1.10
29x5.25-19	6.74	1.10
30x5.25-20	6.84	1.35
31x5.25-21	7.07	1.55
29x5.50-19	7.35	1.70
30x5.50-20	7.48	1.90
30x6.00-18	7.96	1.65
31x6.00-19	8.06	1.70
32x6.00-20	8.38	1.90
33x6.00-21	8.67	1.90

8 PLY	UNDER TREAD	SUPER
34x6.00-22	13.01	1.95
35x6.00-23	13.55	1.95
30x6.50-18	13.98	2.35
31x6.50-19	14.12	2.35
32x6.50-20	14.37	2.35
32x7.00-18	14.75	2.45
34x7.00-20	15.49	2.45
35x7.00-21	16.06	2.45

When Bought in Pairs

OTHER SIZES PROPORTIONATELY LOW. LIFETIME GUARANTEE REGARDLESS OF TIME OR MILEAGE.

BLACK SIDEWALL or WHITE SIDEWALL

HOW-DRY-I-AM

THE NEW SPARTON

The smartest horn on the street. Plays "How Dry I Am" with just one touch of the button. $16.95

100% Pure PENN OIL

All grades medium to extra heavy.

PERMIT No. 340

In 5-Gal. Steel Sealed Drums 49c Gal.

PHILCO TRANSITONE AUTO RADIO

Installation Varies with Size of Car Complete with Tubes $49.95

13-Pl. Batteries With Old Battery $3.95

Unconditionally Guaranteed for 1 Year

MOTOR TIRE STORES

N. W. Side—3530 Irving Park Bl.
3632 N. Cicero Av.
4130 Milwaukee Av.
3834 Fullerton Av.

West Side—5326 W. Madison St.
Cicero—6100 W. 22nd St.
North Side—1134 Belmont Av.

South Side—1514 S. Michigan Av.
932 W. 63rd St.
1033 W. 79th St.
Roseland—10927 Michigan Av.

11 STORES—OPEN EVERY NIGHT—11 STORES

[NOTE TO VACATIONISTS]

Summer Sun plays havoc with HAIR!

GOING in for outdoor sports this summer? Best thing in the world to tone up your body—but what sun and wind can't do to *hair!*

Summer sun attacks the hair—cracking, bleaching, and baking it until the very life is burnt out of it.

The 60-second workout with Vitalis is your hair's protection against water and the blazing sun. Rubbed briskly into the scalp, this pure vegetable oil preparation quickens the circulation and renews the natural oils. It ends loose dandruff, that unpleasant forerunner of falling hair, and keeps the scalp healthy. Vitalis-treated hair is handsome and lustrous.

The 60-second workout will keep your hair healthy and handsome. Start using Vitalis today.

The 60-Second Workout does it . .

The 60-second workout: a brisk rub with Vitalis!

Vitalis and massage keep hair safe under the summer sun!

Vitalis

Keeps Hair Healthy & Handsome

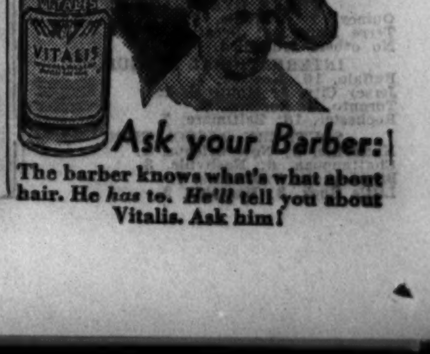

Ask your Barber:

The barber knows what's what about hair. He *has* to. *He'll* tell you about Vitalis. Ask him!

SEEK TO RELIEVE TAX ON REALTY IN ROAD FINANCING

Counties Ask State to Pay 15 Million Gas Levies.

BY HAL FOUST.

[Chicago Tribune Press Service.]

Springfield, Ill., June 23.—[Special.]—The Illinois County Highway Superintendents' association recommended to the state road commission today revisions of policy and law that would relieve real estate taxation in financing traffic facilities. The commission also heard delegations from Du Page and Will counties.

The county superintendents, through their president, R. L. Schoenberger of Princeton, asked that the state, with its gasoline excise, pay to counties in the next biennium $15,000,000 due as the state's 50 per cent portion of the cost of pavements built by counties and taken over by the Illinois department. Cook county would get $6,800,000. The payments would enable counties to reduce their general property road tax.

Right of Way Improvement.

The superintendents also suggested that the commission investigate with a view of reducing the $12,000,000 annual township road tax. The association further urged that the state gasoline tax, rather than local property assessments, be spent for acquisition of right of way for improvements rural and urban on the Illinois highway system, and that the state install and maintain the signs, electric signals, and other safety devices on these routes.

For construction with state funds in municipalities the county officials favor that the Illinois department retain supervision over expenditures, just as it supervises the counties' use of their 1 cent from the gasoline tax.

The superintendents recommended that the state be given authority to renumber its routes, dropping duplications and inconsistencies that now confuse traffic. State Engineer Sheets sponsored such a bill at the last regular session of the legislature, but it did not pass.

Argue for Tax Reductions.

William H. Beathke, chairman of the Du Page board of supervisors, reported arguments for property tax reductions through the state's assumption of all the cost of right of way. If the state should decide to add more roads to its system, the Du Page men suggested paving 75th street and Butterfield road across the county, extending Grand avenue to the Fox river, extending Devon avenue to Ontarioville, building the tri-state highway north to Higgins road and constructing another north and south road from near Naperville, through the western section of Wheaton to the Higgins road.

A Will county delegation, headed by Senator Richard Barr, asked for 130 miles of pavement, including extensions of Western and Harlem avenues and of the Southwest highway, the completion of a belt line around Joliet, a road connecting Indiana No. 8 with Monee, a continuation of route 59 from Troy to routes 4 and 113 south of Wilmington, and a continuation of route 53 from Lockport to route 59 south of Plainfield.

LINDBERGH TO BE CALLED FIRST IN CURTIS TRIAL

New York, June 23.—[Special.]—Col. Charles A. Lindbergh will be the first witness called by the prosecution when John H. Curtis goes on trial Monday in Flemington, N. J., on charges of obstructing by his elaborate hoax the search for the flyer's kidnaped son.

COL. CHARLES A. LINDBERGH. [A. P. Photo.]

Prosecutor Anthony M. Hauck Jr. thinks a jury can be selected by noon. Col. Lindbergh probably will be on the stand all day, since the state wants to get the full story of how Curtis, a Norfolk, Va., man, duped him with a story of having been approached by representatives of the kidnapers.

The New Jersey state police have been checking up on a story told by a Negro taxicab driver, who said that on the night of April 2, when Dr. John F. Condon, acting for Col. Lindbergh, paid out $50,000 ransom, his taxicab was hailed by a woman and two men who had him drive them to the point in the Bronx where the ransom was paid. One of the men was disguised, wearing a false nose, the Negro said.

He claimed that the disguised man got out of the cab and was gone for a few minutes. When he returned, all three had him drive them to the 125th street ferry.

I. C. C. Orders Cradle Phone Hearing July 14

The Illinois commerce commission, which has been investigating cradle telephone surcharges for two months, yesterday directed Illinois Bell Telephone company representatives to appear at a hearing in Chicago July 14 to show cause why the surcharge should not be reduced or abolished. The company has been charging $3 additional a year for a cradle phone.

Girl Burned Playing with Matches; Dies

Marilyn Cronin, 5 years old, 5063 West Congress street, played with matches in the yard of her home last Sunday. Her dress caught fire. Her mother extinguished the flames and Marilyn was taken to the Oak Park hospital, where the burns caused her death yesterday.

Two Afternoon Papers Consolidate in St. Louis

St. Louis, Mo., June 23.—(AP)—The St. Louis Times, one of the four daily newspapers of St. Louis, has been purchased by the St. Louis Star, and a combined publication will be printed tomorrow as the St. Louis Star and Times, it was announced today by the Star. Both are afternoon papers.

WINNIE WINKLE, THE BREADWINNER: Unpopular Airs

FATHER KILLED, BABY INJURED IN AUTO CRASH

Toll for Year Is Nearing 530.

Elmer Swanson, 36 years old, 709 North Lombard avenue, Oak Park, was killed and his 3 year old son, Shelby, was critically hurt yesterday when the Swanson automobile struck another car at Mannheim road and Harrison street. The boy was taken to the Westlake hospital in Melrose Park. Swanson's wife, Edna, received minor injuries. Herman Burmeister, 4934 Wrightwood avenue, driver of the other car, escaped injury.

This death and four others in Cook county yesterday increased the toll since Jan. 1 to 528. The other victims:

Mrs. Helen Knutson, 60 years old, 431 Clifton avenue, Minneapolis, Minn. Died at the Augustana hospital from hurts suffered Wednesday when she was struck by the car of a hit and run motorist near Grant's monument in Lincoln park.

Albert Gaskin, 60 years old, 1438 North Linder avenue. Hurt Monday when his car collided with another at Lavergne avenue and Augusta street. He died at St. Anne's hospital.

Joseph Migliozzi, 2 years old, 1446 Polk street. Fatally injured last night when he was struck in front of his home by a truck driven by John Sansone, 16 years old, 1151 Vernon Park place. The child was taken to Mother Cabrini hospital, where he died. Sansone was held.

Douglas Hawkins, 35 years old, 949 North Long avenue. Killed when he fell from the rear of a truck at Central avenue and Augusta street when he attempted to steal a ride.

A dispatch from Whitewater, Wis., said that Mrs. Margaret Wallin, a Chicago widow, died yesterday in a hospital there a few hours after she was injured when her automobile was demolished by a Chicago, Milwaukee, St. Paul and Pacific train in Whitewater. At the time of the accident she was driving to Chicago from her Lake Monona summer home near Madison.

Girl Killed, Six Hurt.

Sylvia Pyland, 17 years old, 1033 West 45th avenue, Gary, Ind., was killed and six others were injured yesterday when the automobile in which they were riding to a beach party crashed into another car and overturned at 7th avenue and Virginia street, Gary. Miss Bernice Hay, 15 years old, 4249 Monroe street, Gary, suffered a possible fracture of the skull and the others were slightly hurt. Police said the driver, Cord Lewis, 18 years old, ran a stoplight and struck the rear of an automobile driven by Mrs. Edward Mahoney of Hobart, Ind.

Those riding in Lewis' car, all students at the Lew Wallace school in Gary, were bound for a beach party at Marquette beach. The car overturned with the impact and all the passengers but Miss Pyland and Miss Hay were thrown clear of the wreckage.

EMMERSON PLAN ON WAGES GIVEN TO MINE GROUP

Springfield, Ill., June 23.—[Special.]—A proposal by Gov. Louis L. Emmerson for arbitration of the wage differences between Illinois coal miners and operators today was referred to a subcommittee of both groups for consideration "without restrictions."

After consideration the subcommittee will report to their respective committees, and, in turn, to the entire wage scale conference.

The subcommittee left Springfield late today for Chicago, where they will resume negotiations on a new wage scale tomorrow morning at 10 o'clock.

"I had hoped that an agreement would be reached speedily and that the more than 50,000 miners who have been idle since April 1 would be put back to work," Gov. Emmerson said. "If ever there was a time when every honorable means should be thoroughly tried out to maintain peace in industry, it is now."

Reconvene at Terre Haute.

Terre Haute, Ind., June 23.—[Special.]—After an ultimatum issued by mine operators of the district that they intend to "go nonunion" if a proposed $4 scale is not adopted the scale convention of District No. 11, United Mine Workers, reconvened here today. The outcome of the vote by the delegates is in doubt, but it is believed the scale will pass. The scale is opposed by strip mine workers who have been steadily employed through the strike at the old wage of $6.10 and who would lose income through the change.

Los Angeles Woman, 80, Hit by Baby Buggy, Dies

Los Angeles, Cal., June 23.—[Special.]—Mrs. Emma Graves, 80, died today of injuries sustained when hit by a baby buggy. The baby buggy, pushed down a sloping street by two 8 year old boys, was unoccupied at the time it struck the aged women. Mrs. Graves' hip was dislocated. A heart attack followed as she was taken to a hospital for emergency treatment.

Jean Harlow-Paul Bern Wedding to Be July 2

Hollywood, Cal., June 23.—(AP)—Jean Harlow, screen star, and Paul Bern, motion picture executive, plan to be married July 2.

COURT ACTION SEEKS TO MAKE PAINTER'S WORK HIS MEMORIAL

Mrs. Sarah F. Wadsworth, who died on July 24, 1925, left a fund of $21,429 to be used by the Central Republic Bank and Trust company, trustee, in the purchase of a painting which is to be given to the Art institute as a memorial to her son, Frank Russell Wadsworth, who died in Spain in 1905. Yesterday the bank asked court aid to determine whether it would be appropriate to purchase an oil painting by the son as a memorial to him.

Attorney Darrell S. Boyd filed a bill in the Superior court to construe the will of Mrs. Wadsworth. The bill explained the bequest, which directed that a painting by some "ancient or modern master" be purchased for the institute.

The bill said Frank Russell Wadsworth was born in Chicago in 1874 and studied in the Art institute, where he won many prizes before going abroad. He was an artist of high standing and ability, the bill said, and the picture chosen by the trustee, "Street Scene in Madrid," is probably his best work.

ALDERMEN PLAN THROUGH STREET SYSTEM REVISION

Ald. John A. Massen [48th], chairman of the council committee on traffic and public safety, yesterday appointed four subcommittees to consider revision of the present system of through streets. The four subcommittees will hold public hearings on the north, west, south, and northwest sides.

A proposed new system of through streets was recently submitted to the committee by its traffic experts. Ald. Massen told the committee that in recent years there has been a growing disrespect by motorists of the stop signs guarding through streets, partly because of the multiplicity of such streets, and partly because some of them no longer bear the volume of traffic to justify their designation.

Ald. Massen also told the committee that he understood loop property owners and business houses were organizing meeting to discuss the repeal of the loop parking ban. He urged that the aldermen attend such meetings if they are called.

DR. JOHN H. BYRNE DIES AT 91 IN EVANSTON HOME

Dr. John H. Byrne, 91 years old, 1014 Forest avenue, Evanston, a physician in Chicago for more than sixty years, died yesterday after a short illness. Dr. Byrne was graduated from the Rush Medical college in 1871. He had been an active member of the Second Baptist church, Jackson boulevard and Lincoln street, for fifty years. Surviving him are two daughters, Mrs. David A. Badenoch and Mrs. Roger A. Simonson, and a son, Dr. John G. Byrne, also a physician, of Seattle, Wash. Funeral services will be held at 2 o'clock tomorrow afternoon from the Second Baptist church. Burial will be in Forest Home cemetery.

City of Elgin Protests Its Death Rate Is Misleading

Dr. A. L. Mann, health officer of Elgin, protested recently to state authorities that in computing the annual death rate for the city, they had included deaths in the Elgin state hospital. This gave Elgin a death rate of 29.3 per 1,000 inhabitants, whereas the actual death rate, excluding the hospital, was only 10.3 per 1,000. Dr. Andy Hall, head of the state department of public health, suggested in a reply yesterday that if they wished to have hospital deaths removed from the vital statistics of their city, Elgin aldermen pass an ordinance placing the hospital outside the city limits.

Army Pilot Falls In with Crocodiles; Swims for Life

PANAMA CITY, June 23.—(AP)—Maj. L. H. Brereton, commander of France air field here, had to swim for his life through waters infested with crocodiles yesterday when his plane fell into Gatun lake near Gamboa. The major was not injured.

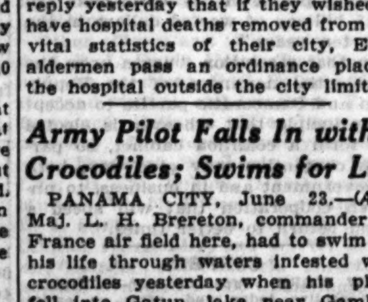

My first aid to HEALTHY SKIN..

What a relief! Itching and burning stopped. Tortured skin is comfortable at last. No parts too delicate, no surface too irritated for Resinol Ointment to soothe and heal.

Whether a tiny pimple or severe eczema, chafed skin, burns, piles—for skin ailments generally, use Resinol Ointment.

Resinol is a physician's formula, tested by thirty-five years of world-wide use. All druggists sell Resinol Ointment and Resinol Soap. Buy—and try it today.

Resinol

FOULKES LOSES POINT IN FIGHT FOR $3,500,000

1st Birth Date Upheld in Morrison Case.

Attorneys representing William E. Foulkes, 4216 Langley avenue, who claims that he is the son of the late Capt. Edward W. Morrison and heir to the $3,500,000 Morrison estate, yesterday requested Judge Thomas Taylor Jr. of the Circuit court to allow them to change the date of Foulkes' birth for purposes of litigation from 1859 to 1857. Foulkes is before Judge Taylor on an appeal from a Probate court ruling which held his claims void.

The original petition of Foulkes to set aside Capt. Morrison's will fixed his birth date as April 17, 1859. This petition was filed in 1930. Since then attorneys for the Chicago Title and Trust company, executors under the will, have produced evidence to show that Morrison was on a whaling ship from November, 1857, to the end of 1858 and could not have been the father of Foulkes.

Refuses to Permit Change.

Judge Taylor ruled that the date would have to stand in the records as shown from the first. Preceding the ruling, however, there were arguments between Attorney Lewis F. Jacobson for the trust company and Attorneys Robert D. Melick and Frank H. Repetto for Foulkes.

Mr. Jacobson declared that the attorneys for Foulkes were not acting in good faith in seeking the change of the birth date and that they had changed their position only after he had shown that Capt. Morrison could not have been Foulkes' father.

In defending their good faith, Attorneys Melick and Repetto produced a baptism record from the Immanuel Lutheran church of Chicago to show that Ernest, son of Jacob Meck and his wife, Marie, nee Prange, born on April 17, 1859, had been baptized on June 30, 1859. They asserted that this document was of no use to them if they were allowed to prove that the birth of Foulkes occurred two years earlier.

Proves Point, Jacobson Says.

Mr. Jacobson maintained that the record proved his own contention that Foulkes was the son of Jacob Meck and not of Capt. Morrison. It has been claimed by the Foulkes side that the captain was married to a Marie or Mary Prange. The connection between Foulkes and "Ernest Meck" was not explained in court.

Several witnesses testified that they had known the Morrison family, and that they had never known of Mary Prange. A Bible identified as belonging to the Morrison family had no record of a son who could be Foulkes.

The Morrison will left $100,000 to be divided among fourteen relatives. The rest of the estate was to be administered by the trust company to found a home for aged men and women.

Besides Foulkes, two women who claim to be adopted daughters of Capt. Morrison are also appealing from the Probate court decision that held their adoption void. They are Mrs. Alice Schenker and Mrs. Margaret Brown, sisters, of Dearborn, Mich.

Army Radio Supervisor Killed by Live Wire

Corporal Armond D. Williamson, 35 years old, who has been in charge of the army's amateur radio network in the middle west for the last three years, was killed early yesterday at Fort Sheridan when he came in contact with a live wire while adjusting a transmitter. Corporal Williamson was attached to the 6th signal service company at the 6th corps area headquarters, 1819 Pershing road. In his supervision of amateur radio operators he held nightly conversations with amateur operators throughout the 6th corps area by wireless telegraph.

Other Radio Stations

7:00—Buddy Doyle and Leonard Joy's orchestra. WLS.
7:00—Jessica Dragonette and Cavaliers. KYW.
7:30—B. A. Rolfe's orchestra. WLS.
7:45—Sisters of the Skillet. WLS.
8:00—Friendship Town. KYW.
8:00—Eskimo Night club. WLS.
8:30—Edna Kellogg, soprano. WMAQ.
8:30—Leo Reisman's orchestra. WENR.
9:00—Alex Gray and Nat Shilkret's orchestra. WBBM.
9:00—Paul Whiteman's orchestra.
9:00—Erno Rapee in Paris. WMAQ.
9:15—Adventures in Health. WBBM.
9:30—Love Songs and Dances. KYW.
9:30 — Howard Barlow's Symphony. WBBM.
9:45—Hello Marie. KYW.
10:00—Amos and Andy. WENR.

BATHING RESORT FOR FAIR WILL BE BUILT ON ISLAND

Plans for the transformation of 1,400 feet of sandy beach into an elaborate bathing resort were announced yesterday by World's Fair officials. The beach is on Northerly island between the Adler planetarium and 16th street.

Seven hundred cubicles of modernistic design and fantastically painted like those used in Berlin will be built soon. Bathers will change from street clothes to swimming suits in these huts. There will be a standard Olympic pool, 120 by 60 feet, where races, diving exhibitions, and water polo contests will be held. The pool will be filled with salt water three times a week.

Other plans call for a Swedish gymnastic green, 150 by 40 feet, a casino, an indoor ice skating rink, an outdoor roller skating rink, water wheel, and water toboggan.

Judges are surveying the names suggested for the exposition amusement area opened recently on Leif Ericson drive south of 23d street. Prizes will be awarded to the winners by industrial concerns.

TWO ARE KILLED IN PLANE CRASH ON INDIANA FARM

Terre Haute, Ind., June 23.—(AP)—Paul Cox, 36, and William R. Root, 30, both of Terre Haute, were instantly killed tonight when Cox's plane crashed on a farm 14 miles south of here. The two were returning home after having flown to Owensboro, Ky., this afternoon to visit friends.

Cox, partner with his father in an automotive parts wholesale firm here, was considered an expert pilot, having been credited during the world war with bringing down two enemy planes in combat.

Root is the only son of C. J. Root, millionaire glass manufacturer.

Witnesses to the crash said the plane was flying low when it suddenly nosed up and then turned nose down and crashed.

Killed as Plane Falls 300 Feet.

New York, June 23.—[Special.]—Frank P. McGuckin, a transport pilot, was killed today when a Waco plane which he was testing over the Jamaica sea airport went into a nose dive less than 300 feet above the ground and crashed.

CUBA GOES UNDER MILITARY RULE AGAIN FOR YEAR

[Copyright: 1932: By the New York Times.]

HAVANA, June 23.—A bill suspending constitutional guarantees throughout Cuba for a year and granting authority to the chief executive to prolong the period for another two years was signed by President Machado today.

The new law will go into effect immediately upon publication in the official gazette, thereby prolonging the military rule which has been in effect since Dec. 11, 1930.

In this legislation congress has given President Machado the power to keep himself in office by force of arms until the expiration of his term in 1935. The present drastic course, it is explained, was taken to end attempts of the opposition to terrorize the régime into resigning.

TEMBLORS, TIDAL WAVE TERRORIZE MEXICAN STATE

Known Death Toll Near 100; Fight Pestilence.

COLIMA, State of Colima, Mexico, June 23.—(AP)—This smallest state in the republic virtually was demoralized today in the wake of a month's siege of earthquakes, which culminated in a tidal wave that took about 100 lives.

Gov. Salvador Saucedo appealed for the help of the world Red Cross as he gathered reports of the wrecking of the resort town of Cayutlan and felt the inadequacy of federal and state forces on hand.

The capital, already burdened with the injured of earlier quakes, today absorbed some 2,000 refugees from Cayutlan.

Governor Sleeps in Park.

All of these, including the governor himself, were sleeping in the parks, afraid to return to the shelter of what homes remained lest the dreaded shocks return.

Appealing for food, medicine, money, and tents, Gov. Saucedo said not much money was necessary, but that unless some came immediately the death toll would grow greatly.

The governor described the conditions at Cayutlan as almost hopeless. The tidal wave, 18 miles long, bore down on the resort right behind the earthquake.

Wave Strikes Twice.

Almost everybody had hurried to the open beach for protection from the quake, when the rushing wall of water caught them. Many were crushed against buildings as the water surged inland. As it returned to the sea many others were swept out to sea and drowned.

Only the main business streets were left undamaged. Federal troops and state employés were trying to clean up the débris today, as all residents have been evacuated. Thousands of fish, tossed high and dry all over the town, were being raked into piles and burned to avoid possible pestilence.

Julius Kramer, President of Couch Company, Dies

Julius Kramer, 69 years old, president of the Pullman Couch company, died yesterday in the Michael Reese hospital following a long illness. Mr. Kramer, who lived at the Shoreland hotel, was a member of the Ravisloe Country club and the Standard club. He is survived by his widow, Olga, and his son, Walter.

Massie Reports for Duty at Philadelphia Navy Yard

Philadelphia, Pa., June 23.—(AP)—Lieut. Thomas H. Massie, one of four persons recently tried in Honolulu for the "honor slaying" of an Hawaiian, reported for duty today at the Philadelphia navy yard and was assigned to the battleship New Mexico, now undergoing repairs.

HEAR THE DIFFERENCE WITH ACCURATE TUBES

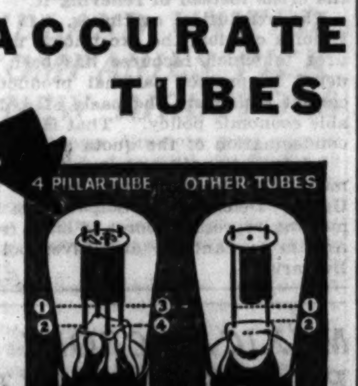

DISCOVER the difference in tone that *accurate* tubes can make . . . listen to Eveready Raytheon 4-pillar Tubes! Notice the *four* strong pillars which anchor their elements firmly in place. Other tubes have only *two* supports for their elements. Jolts and vibration easily impair their vital accuracy! There is an Eveready Raytheon Tube dealer near your home. Call Randolph 8633 for his address.

NATIONAL CARBON CO., Inc.
General Offices:
New York, N. Y.
Unit of Union Carbide UCC and Carbon Corporation

WARNING! *The market is flooded with old, slow-heater tubes. Eveready Raytheons are quick-heaters. Modern tubes should heat up in 10 seconds or less.*

EVEREADY RAYTHEON 4-PILLAR RADIO TUBES

at WALGREEN'S

No Aerial Needed with—

ELIMINO

Works On Any Radio

Less Static
Greater Volume
Improved Selectivity
Greater Distance

Try Elimino. The improvement in your set's performance will more than justify Elimino's low cost.

98c

Sold on Money-back Guarantee

A. T. Larson, Highland Pk. Garage Owner, Dead at 51

Axel T. Larson, 51 years old, 322 North St. John's avenue, Highland Park, a resident of the suburb for more than 30 years, died yesterday in the Passavant hospital following an operation. He was born in Sweden and came to this country when he was 11 years old. Mr. Larson conducted a garage business in Highland Park with his brother, Oscar Larson. He was a member of the Masonic order. Surviving him are the widow, Mrs. Lillian Larson; two daughters, Marian and Ruth, and a son, William. Funeral services will be held at 2 p. m. tomorrow from the home, with burial in the North Shore cemetery, North Chicago.

WGN

The Chicago Tribune Station on the Drake Hotel

Who Were the 9 Greatest Baseball Stars of All Time?

You can get the final baseball scores and race results every night in Quin Ryan's sport review. Also, get into the contest and see if you can name the nine greatest baseball players of all time—it closes tomorrow.

6:30 P. M.

Compliments of the "44" Cigars

TODAY'S PROGRAM

7:30—Leonard Salvo's Mail Box.
8:15—Morning Minstrels.
8:30—"Grand Old Hymns."
8:45—From an Organist's Album.
9:00—Fred L. Jeske, baritone.
9:15—Clara, Lu 'n' Em, for Super Suds.
9:30—Board of Trade Reports.
9:35—Carl Hoefle, pianist.
9:45—Music Weavers.
10:00—Tom, Dick and Harry.
10:15—Melody Favorites.
10:25—Board of Trade Reports.
10:30—Round the World Cooking School.
10:45—Digest of the News.
11:00—Happy Hank and Bob Forsans.
11:30—Board of Trade Reports.
11:35—"Painted Dreams."
11:50—Noontime Recital.
12:00—Silver Cup Time Signals.
12:01—Henry P. Chandler, speaker.
12:30—Palmer House Ensemble.
1:00—Allan Grant, pianist.
1:15—Palmer House Ensemble.
1:45—Allan Grant; Lawrence Salerno.
2:00—Columbia Salon Orchestra.
2:30—Earl Wilkie, baritone.
2:45—"Pick of the Season."
3:00—Afternoon Musical.
4:15—Light Opera Gems.
4:30—Hotel Taft Orchestra.
4:45—Piano Pictures.
5:00—W-G-N Symphony Orchestra.
5:45—Little Orphan Annie, for Ovaltine.
6:00—Kellogg's Singing Lady.
6:15—Dinner Music.
6:30—Quin Ryan's Sports Column, for The "44" Cigars.
6:45—"Pops' Pirate Club," for Foodtown Kitchens.
7:00—Irving Kaufman, for Linit.
7:15—Singin' Sam, the Barbasol Man.
7:30—Today and Yesterday, for Dupont.
8:00—Kodak Week-End Hour.
8:30—"To the Ladies," for Woodbury.
8:45—Gus Van, for Van Heusen.
9:00—Earl Burtnett's Orchestra.
9:15—Tomorrow's Tribune.
9:25—"Headlines of Other Days," for Atlas Special Brew.
9:30—"Easy Aces," for Lavoris.
9:45—Melodies in Crosswords.
9:59—Bulova Correct Time.
10:00—Earl Burtnett's Orchestra.
10:14—Sunbeam Weather Forecast.
10:15—Maxwell House Tune Blenders.
10:30—Bernie Cummins, Aragon.
11:15—Maurie Sherman, Trianon.
11:30 to 1:30—Late Dance Orchestras: Earl Burtnett; Carl Moore; Art Kassel; Clay Bryson.

Saturday's Features

2:45—Baseball—Sox vs. Detroit.
7:15—Abe Lyman's Orchestra.
8:00—W-G-N Minstrel Show.
9:25—Headlines of Other Days.
10:30—Bernie Cummins' Orchestra.

HURSEN Funerals and Chapels

Hursen Funerals are famous for unmatched elegance, superb automobile equipment, unusual fineness of service, and the most spacious and beautiful Organ Chapels in America. Nevertheless, Hursen Funerals cost less! There is no charge whatever for the use of any of the Hursen Chapels. There are three Organ Chapels within easy reach on the North, South and West Sides. The North Side Chapel, recently remodeled, is the finest of its kind in this country. In each Chapel there are private compartments for families, societies and lodges. No extra charge for use of finest automobiles. No matter where you live, call

Hursen

West—2346 W. Madison St. Ph. WESt 0100
North—929 Belmont Av. Ph. WELlington 1724
South—1820 S. Michigan. Ph CALumet 4030

Chicago's Independent Funeral Director

352 OUT OF A 1000 FUNERALS BY Lain & SON UNDERTAKERS

63rd & HARVARD Tel: Wentworth 0025

COST LESS THAN $200

DEATH NOTICES

In Memoriam.

ALBERTS—Martha Louise Alberts. In loving memory of our beloved mother who passed away 4 years ago today.
HER LOVING SONS AND DAUGHTERS.

BABBAGE—In loving memory of Felix Babbage, who passed away June 24, 1920.
"Though death divides, memory clings."
NEPHEWS AND NIECES.

ASAY—William C. Asay, June 23, 1932, of 5553 Wayne-av., beloved husband of Genevieve May Asay, fond father of Mrs. Margaret Wickham and Mrs. Pauline Bailliere of Cleveland, Ohio. Services at chapel, 2701 N. Clark-st., Saturday at 3 p. m. Interment Rosehill.

BUETTEL—Frances Buettel, June 23, 1932, aged 84 years, belived aunt of Emma Metz Buffham of Racine, Wis., and Carl P. Metz of Burlington, Ia. Funeral Saturday, June 25, at 10:30 a. m., at chapel, 2114-16 Irving Park-blvd. Interment at Graceland cemetery. Funeral private. Please omit flowers.

DEATH NOTICES

BALLOU—Emmerette Ballou, beloved wife of the late W. A. Ballou. Services Saturday, June 25, 3 p. m., at chapel, 120 N. Hale-st., Wheaton, Ill. Interment Wheaton cemetery.

BARTZ—Marie Bartz, nee Jahn, late of 4105 N. Albany-av., wife of the late Ferdinand, fond mother of Charles, Anna Schaefer, Arthur, Otto, Elsie Mokate, Lillian, Walter and the late Paul, sister of Julius Jahn of Germany, at rest in the funeral church, 3834-36 Irving Park-blvd., where services will be held Saturday at 11 a. m., thence to Tabor church, Drake and Sunnyside-avs., at 11:30 a. m. Interment Elmwood cemetery.

BYRNE—Dr. John H. Byrne, June 23, 1932, father of Mrs. Roger A. Simonson, Mrs. David A. Badenoch and Dr. John G. Byrne of Seattle, Wash. Funeral services Saturday, 2 p. m., at Second Baptist church, Jackson-blvd. and Lincoln-st. Interment private at Forest Home. Please omit flowers.

COOPER—Edwin H. Cooper, suddenly, June 22, 1932, of 2517½ N. Clark-st., beloved husband of Eleanor, father of Edwin. Services at chapel, 2701 N. Clark-st., Saturday at 1:30 p. m.

CRONIN—Merilyn Marguerite Cronin, beloved daughter of Bill and Bess Kenneally Cronin, sister of Dorothy, Geraldine and Billy, at parents' residence, 5063 Congress-st. Funeral Saturday, June 25, at 10 a. m. to Resurrection church, where Mass of the Angels will be celebrated. Interment Mount Carmel. Canal 0041.

CUNNINGHAM—Michael Cunningham, fond father of Joseph, beloved brother of William and Mrs. Margaret Carlson. Funeral Saturday, 9:30 a. m., from his late residence, 4102 N. Leavitt-st., high mass at St. Benedict's church, 10 a. m. Interment Mount Carmel.

CUMMINGS—Mary J. Cummings, June 23, 1932, 1146 Oak-av., Evanston, Ill., wife of G. Willis Cummings, mother of Bachelder Cummings. Funeral services 1 p. m. Friday at St. Mark's church, Ridge-av. and Grove-st., Evanston. Interment at Mound cemetery, Racine, Wis.

DESPOCAS—Eudore A. Despocas, June 23, beloved son of the late Alphonse and Angeline, brother of Blanch Zonka. Funeral Saturday, June 25, at 8:30 a. m., from chapel, 3153 W. Harrison-st., to Our Lady of Sorrows church. Interment Mount Carmel.

DEUTSCHMANN—Bell Deutschmann, beloved wife of Charles, fond mother of Edith. Remains resting at funeral home, 810 N. Clark-st. Funeral at Fourth Presbyterian church Saturday, June 25, at 2 p. m.

EDWARDS—La Verne Edwards, nee Robinson, June 22, 1932, wife of Loren Everett Edwards, mother of Betty Jane. Funeral services 9:30 a. m. Saturday at 1411 E. 60th-st. Burial Beloit, Wis. Please omit flowers.

GASKIN—Albert A. Gaskin, suddenly, June 23, 1932, beloved husband of Ella Mackie Gaskin, at his home, 1438 N. Linder-av., Austin, until Saturday morning. Funeral services Saturday, 2 p. m., June 25, 1932, at chapel, 2346 W. Madison-st. Interment Rosehill cemetery.

GRASTORF—George A. Grastorf, June 21, 4902 W. Adams-st., husband of Josephine B., father of George Jr., Ethel, and Edith. Services Friday, June 24, at 2:30 p. m., at Calvary Presbyterian church, 4200 W. Jackson-blvd. Interment Mount Emblem. Member of Metropolitan lodge, No. 860, A. F. & A. M., and Royal Arcanum; president of the board of trustees of Calvary Presbyterian church. In state at church auditorium from 12 to 2:30 p. m. previous to the church services. At rest at chapel, 124 Madison-st., Oak Park at Lombard-av.

HARRINGTON—Edna R. Harrington, aged 39, beloved wife of James J. Harrington, mother of James J. Jr., Gloria Louise, Thomas Allen and Marcella May, sister of Godfrey Rearden. Funeral from residence, 500 Adams-st., Glencoe, at 10 a. m. Saturday to Rosehill cemetery.

HOBBS—Harry W. Hobbs, late of 4241 N. Hermitage-av., beloved husband of Florence E., fond father of Philip B. Hobbs. Services Saturday, 11 a. m., at chapel, 929 Belmont-av. Interment Baltimore, Md.

HUSTON—Clara Huston, nee Pohle, beloved wife of William Huston, sister of William Bogask, Mrs. Amelia Carlson and Mrs. Louise Schultz. Funeral Saturday, 9 a. m., from chapel, 2346 W. Madison-st., to St. Malachy's church, to St. Joseph's cemetery.

ISAY—Herman Isay, beloved husband of Emma, dear father of Milton and Claudia Greenfield, brother of Adele Rothschild, Dina Bucheim, Max, Louis, Morris, and Sigmond. Funeral Friday at 11 a. m., Rosehill cemetery chapel, Chicago.

JACOBS—Julia Jacobs, nee Block, June 23, 1932, beloved wife of the late Philip, mother of Sidney, Vernon and Melvin, sister of Mrs. Ben Klein. Funeral notice later.

KOCIEMSKI—Edward Kociemski, June 23, 1932, of 130 N. Mason-av., brother of Mrs. Stasia Grygla, Victoria, Joseph and Max Kociemski. Funeral Saturday, 1:30 p. m., at funeral home, 318-320 N. Central-av., Austin, under auspices of Pleiades lodge, No. 478, A. F. & A. M. Interment Rosehill.

KRAMER—Julius Kramer, June 23, 1932, beloved husband of Olga Reach Kramer, devoted father of Walter E., grandfather of Peggy and Walter. Funeral at chapel, 936 E. 47th-st., Friday, June 24, at 2:30 p. m. Burial Rosehill cemetery.

MAEGERLEIN—Jenny N. Maegerlein, nee Miller, June 23, 1932, of 4423 Greenwood-av., beloved wife of Marcus C. Maegerlein, fond mother of Melverne L. Maegerlein, sister of Mrs. Edith L. Bayliss. Funeral services at chapel, 6328 Cottage Grove-av., Saturday at 2 p. m. Interment at Oakwoods. Member of Auburn Park chapter, No. 167, O. E. S. For information call Fairfax 2900.

McDERMOTT—Bert J. McDermott, June 23, 1932, of 62 E. 78th-st., beloved husband of Clara Nimz McDermott, fond son of Frank T. and Celeste Coquelin McDermott, fond brother of Paul and Harry. Funeral Saturday, 9 a. m., from parents' residence, 8834 S. Michigan-av., to St. Dorothy's church. Interment Holy Sepulchre.

M'KENDRY—John McKendry, beloved husband of Annie, nee Carleton, fond father of Alex J., Mrs. Rose Flavin and the late Mary and Frank McKendry. Funeral Saturday, 9 a. m., from late residence, 359 W. 58th-st., to St. Anne's church. Interment Mount Olivet.

MUELLER—Carl B. Mueller, June 21, in New York City, husband of the late Sigrid Mueller, father of Patricia Mueller. Funeral notice later.

NICHOLAS—Leo G. Nicholas, suddenly, beloved husband of May Nicholas, nee Stiger, father of Edith, Ivy, Lillian, Geraldine, Dorothy, William, Charlotte and the late Lucille and Leo Jr. Funeral Saturday at 2 p. m. from residence, 742 N. Latrobe-av., to Mount Auburn Cemetery.

PRATT—James H. Pratt, June 23, 1932, 4039 Jackson-blvd., husband of Mrs. Mary E. Pratt, father of Hazel and the late Mrs. Ruth Ness, brother of Mrs. Charles Johnson and William F. Pratt. Funeral Saturday, 3 p. m., at funeral home, 318-320 N. Central-av., Austin. Interment Forest Home. Member of Metropolitan lodge, No. 860, A. F. & A. M.

STEWART—Caroline Stewart, beloved wife of Andrew T., fond mother of Mrs. Margaret Matthias, Mrs. Mary Kester, Katherine, Alexander, Mrs. Grace Chamberlin, William, Mrs. Ellen Cain, Andrew, Dorothy, Francis, Thomas, and the late Bernice, at residence, 6620 S. Carpenter-st. Member of St. Ita's court, No. 356, C. O. F., and St. Brendan's Altar and Rosary society. Funeral Saturday, 9 a. m., to St. Brendan's church. Interment Mount Olivet.

SUGHRUA—Thomas J. Sughrua, June 22, 1932, at Fitzsimmons, Colo., beloved husband of Nell Macken Sughrua, son of Rose, nee Gorey, and the late Frank D. Sughrua and brother of Gertrude K. Morrison, Helen M. Sughrua and Anne Adams. Funeral Saturday at 9:30 a. m., from his mother's residence, 2435 Greenleaf-av., to St. Margaret Mary's church. Interment at All Saints. Please omit flowers.

THOM—William F. Thom, formerly of 815 N. Euclid-av., Oak Park, beloved husband of Ella and dear father of Vivian and Shirley, at rest and services at chapel, 523 Lake-st., Oak Park, Friday, June 24, at 3 p. m. Interment at Concordia cemetery.

WALLACE—Michael Wallace of 638 W. 69th-st., beloved husband of the late Bella nee McCurdy, loving father of Albert, William, John and Mrs. A. B. Rapp. Funeral Saturday, June 25, at 10:30 a. m., at chapel, 851 E. 75th-st. Interment Oakwoods.

WILL—Emilie A. Will, June 23, late of 5015 W. Erie-st., mother of Mrs. Mattie Ludwig, Mrs. Hattie Hamilton and Walter Will, grandmother of Roland, Norma, Elaine Hamilton, and Ruth Ludwig. Funeral from chapel, 4817 Chicago-av., Saturday, June 25, at 2:30 p. m. Interment Waldheim.

ULLMANN—Clara M. Ullmann, beloved wife of Moses Ullmann, mother of Jack Ullmann, Mrs. Mens Rosenbaum, and Harry M. Ullmann. Funeral 10 a. m., Friday, at 936 E. 47th-st. Kindly omit flowers. Cincinnati papers please copy.

WATKINS—Mrs. Kate Watkins, beloved mother of Miss Katherine Watkins, Mary Louise Groff, and Clara B. Ewan. Funeral Saturday at late residence, 4517 Magnolia-av., at 2 p. m. Interment Rosehill cemetery.

ANNOUNCEMENTS.

TRILLING—A monument will be dedicated to the memory of Mrs. Rachael Trilling Sunday, June 26, 2 p. m., Old Suwalker cemetery, Waldheim.

MONUMENTS.

CEMETERY MARKERS AND MONUMENTS. Sears' New State Street Store. 5th Floor. North End.

S. G. McALLISTER BUYS HOUSE IN HIGHLAND PARK

Purchases Residence of Hollis Root.

BY AL CHASE.

Sydney G. McAllister, vice president of the International Harvester company, yesterday purchased the residence of Hollis R. Root, an official of the Mercury Press, Inc., of Chicago, at 2754 Deere Park drive, southeast, in Highland Park. The price was not disclosed. The house has nine rooms and four baths and has exterior walls of English brick, with stone trim and slate roof. It was erected two years ago. The new owner expects to occupy it about midsummer. O. H. Armstrong of the Evanston office of Quinlan & Tyson, Inc., was broker for all parties.

Title to the 40x90 and a parcel 30x25 in the rear, at 76-78 West Lake street, has been conveyed by the Chicago Motorramp Garages, Inc., to Walter L. Cohrs. Mr. Cohrs then leased the property for ninety-four years and six months back to the Chicago Motorramp Garages, Inc., at a rental of $22,000 annually for fourteen years and $24,000 yearly for the balance of the term. The lease provides that the lessee may erect at any time a new building not less than ten stories, to cost not less than $300,000.

Building and Loan Banquet.

The Illinois chapter of the American Saving, Building and Loan institute will give a banquet this evening at the Medinah Athletic club, with Frank A. Chase of Miami, Fla., as guest of honor and speaker. Mr. Chase is a member of the advisory committee on state legislation of the United States Building and Loan league.

Henry J. Wolske, secretary of the Archer Avenue Building and Loan association, is chairman in charge of the banquet. He is a member of the board of governors of the Illinois chapter and his fellow officers from the Chicago territory include: President, John Siercoinski, secretary of the Good Shepard Building and Loan association; first vice president, Konrad Ricker Jr., secretary of the Tabor Building and Loan association; second vice president, Abel Dehaan, Chesterfield Savings and Loan association; treasurer, Albert Niedbalski, secretary of the Irving Park Savings, Building and Loan association, and secretary, Sidney J. Keclik.

The institute, of which the local chapter is a branch, is the national educational unit of this business which has nine billion dollars in assets, loaned on small homes on the monthly repayment mortgage plan. Mr. Chase founded the educational organization ten years ago.

Some Near North Side Leases.

C. F. Durland & Co. report the following leases: In the Ford-Hopkins building at 400 West Erie street, 1,500 square feet on the third floor to the Druggists Circular Advertising company, and 2,500 square feet on the first floor to the Orn-O-Tile company. In the Gardner building at 442-48 North Wells street, 2,000 square feet on the fourth floor have been leased by Kortzeborn & Donaldson, water color makers.

The Vaporine company has taken the store and basement at 216 West Kinzie street. Silver & Co., makers of leather office goods, have leased the sixth floor at 212 West Kinzie, and Leonard Scheff, candy box maker, has taken 2,500 square feet on the second floor at 224 West Superior street.

CHICAGO BOARD OF TRADE STOCKS

	Sales.	High.	Low.	Close.	Prev. close.
Armour Ill B.	200	¾	¾	¾	½
Corn Products	100	29¾	29¾	29¾	29¼
Elec Bd & Shr	600	6¼	6¼	6¼	6¼
Gen Am T Car	200	10¼	10¼	10¼	10¼
Std Oil Ind...	950	18¾	18	18¼	18
	BONDS.				
Std Tr safe dep	1,000	33	33	33	33

Total sales, 2,003 shares.

MONEY AND EXCHANGE

Money rates quoted by Chicago banks are as follows: Customers' commercial loans, 5@6 per cent; collateral loans, 4½@5½ per cent; brokerage loans, 4½ per cent; commercial paper, 3½@4 per cent; bankers' acceptances, 30-60-90 days, ½@1 per cent; 120 days, 1@1½ per cent; 150-180 days, 1½@1¾ per cent.

NEW YORK MONEY MARKET.

NEW YORK, June 23.—(AP)—Call money steady; 2½ per cent all day; time loans steady; 60-90 days, 1½; 4-6 mos., 1½ per cent. Prime commercial paper, 2½-3; bankers acceptances unchanged.

NEW YORK, June 23.—(AP)—Bar silver easier and ¼c lower at 27¼c.

FOREIGN EXCHANGE.

Exchange rates quoted below by the Continental Illinois Bank and Trust company are nominal.

London—	June 23.	June 22.	Wk. ago.	Yr. ago
Cables	361.63	362.25	365.25	486.53
Paris—				
Cables	3.93⅛	3.93⅝	3.93	3.92
Italy	5.10	5.11	5.11⅝	5.23⅝
Belgium	13.93	13.93	13.93	13.93½
Switzerld	19.49	19.49½	19.47½	19.41½
Holland	40.40	40.41	40.58	40.26½
Denmark	19.75	19.90	20.05	26.78⅛
Sweden	18.65	18.68	18.76	26.79½
Norway	17.89	17.95	18.00	26.78⅛
Spain	8.26	8.26	8.59	10.18
Germany	23.75	23.78	23.68	23.73½
Austria	14.10	14.10	14.10	14.13
Poland	11.30	11.30	11.80	11.25
Greece	.66⅛	.66⅛	.66⅛	1.30
Rumania	.60	.60	.60	.61
Jugo Slav.	1.79	1.79	1.79	1.77⅝
Finland	1.75	1.75	1.75	2.52½
Canada	87.12	87.00	86.25	99.72
Argentine	25.75	25.75	25.75	31.90
Brasil	7.40	7.40	7.20	
Hongkng	23.60	23.60	23.75	55.13
Shanghai	30.45	30.60	30.85	51.25
Japan	28.70	29.70	31.20	49.50
India	37.30	37.40	37.50	36.20
Chile	6.05	6.05	6.12	12.25
Bulgaria	.72	.72	.72	.73
Singapore	55.43	55.50	55.50	56.63
Hungary	17.50	17.50	17.50	17.54

Quotations in American cents.

BUSINESS SESSIONS TODAY

CONVENTIONS.

American Ry. Assn., mechanical....Congress

MEETINGS.

Central Fabricators' Assn.....Palmer house
Educational Pict. Corp., luncheon..Congress
Illinois commission on taxation....La Salle
Telegraphers, Amer. R. R. Co...Gt. Northern

LUNCHEONS.

Assn. of Commerce, Illinois....Palmer house
Assn. of Commerce, executive.....La Salle
Estate of Marshall Field....Great Northern
Union Metal Products and Standard Railway Equipment Co.....Congress

EVENING EVENTS.

Letter Carriers.....Atlantic

[Compiled by the convention bureau of the Chicago Association of Commerce, to which please send any additions or corrections.]

CHICAGO BANK STOCKS

	Bid.	Asked.		Bid.	Asked.
Cent Rep	40	51	Nat Builders	70	82
Chi Bk Com	9	11	No Trust	214	217
Cont Ill Bk	65	67	Personl Loan	80	90
First Nat Bk	143	146	Straus Nat	90	95
Harris Trust	175	180	Term Nat Bk	5	8

NEW·YORK·STOCK·TRANSACTIONS

Thursday, June 23, 1932.
Shares sold today..... 472,220
Year ago 4,317,380

Thursday, June 23, 1932.
Total sales 1932 to date.....172,668,074
Total sales 1931 to date.....383,276,976

[The figures in brackets after name of stock are the present dividend rate.]

Prev. High.	Low.	1932 pct.	Div. Bid.	yld. Asked.	Description. div. rate, $=	Sales.	High.	Low.	Close.	Net chge.
					A					
30⅝	19	13.3	15	16	Adams-Millis [2]	500	15	15	15	...
16½	4¾	40.0	4¼	5	Affiliat Pr [1.60]	300	4¾	4¾	4¾—	⅛
62⅛	34¼	7.7	39	39¾	Air Reduc [3]	3,500	39¾	38½	39	+ ¾
16⅜	7⅜	6.2	8¾	8¾	Alaska Jun [.50]	1,500	8½	8⅜	8½	+ ⅛
6¼	⅝	...	⅝	1¼	Alleg pfd x w	100	⅝	⅝	⅝	+ ⅛
7¾	⅞	...	1	1⅛	Do pfd 30% w	100	1	1	1	— ⅛
87⅞	47	12.2	49¼	49¾	Al Chem & Dye [6]	7,800	50	48¾	49⅝	+ ⅝
119	96⅛	6.9	100¾	105	Do pfd [7]	100	102	102	102	— 1
10	5¼	...	6⅛	10¾	Amal Lea pfd	100	6¼	6¼	6¼	...
16⅜	12	13.3	14⅜	15	Amerada [2]	400	14⅜	14⅜	14⅜	+ ⅜
15⅝	6¼	7.9	7¾	7¾	Am Br Shoe [.55g]	100	7¾	7¾	7¾	+ ⅛
90	40¼	10.3	43⅜	40½	Do pfd [7]	40	43	43	43	...
73⅞	33¼	13.1	32⅝	33	Am Can [4]	32,200	34	32¼	32½—	⅜
30⅝	16⅜	38.9	18⅛	18¼	Am Car & F pf [7]	20	18½	18⅛	18½	...
6	1⅛	...	1⅛	2¼	Am Chain	200	2	2	2	...
87⅞	18	13.6	21⅝	23	Am Chicle [$6]	700	21¾	21⅝	21⅝+	⅜
15⅝	11	...	12⅝	13¼	Am Comml Alco	800	13⅜	13	13⅜+	⅜
9¼	2	...	2⅛	2⅝	Am & For Pow	400	2¼	2¼	2¼—	⅛
38½	5	...	6	6¼	Do 7% pfd	20	6¼	6¼	6¼—	¼
17¼	2¾	...	3⅜	3¾	Do 2d pfd	100	3⅜	3⅜	3⅜—	⅛
51⅝	25	14.5	28⅝	29	Am Home Pr [4.20]	500	29	29	29	...
21¼	9	16.7	11⅜	12	Am Ice [2]	200	11⅜	11⅜	11⅜+	⅛
44⅜	25⅜	26.3	26¼	26¼	Am Loco pfd [7]	1,000	27½	26¼	25⅝—	2⅛
22⅜	8	17.4	8½	8¾	Am Mch & F [1.40]	100	8¼	8¼	8¼+	⅛
16⅝	3	20.0	5¼	5¾	Am Pw & Lt [1]	1,800	5¼	5	5¼+	⅛
58	16	33.3	17⅜	18½	Do 6% pfd [6]	500	18	17	18	+ ½
49⅜	14¼	33.3	15	16⅛	Do 5% pfd [5]	300	15½	15	15	+ ⅛
8½	3¼	...	3⅜	3¾	Am Rad Std San	300	3⅜	3⅜	3⅜+	⅛
4	1	...	¾	1¼	Am Roll Mill	200	1	1	1	...
20¼	14	21.4	14⅛	15	Am Safety Raz [2]	100	14½	14½	14½—	⅛
25⅜	10	15.4	13	15	Am Ship Bldg [2]	230	13	11	13	+ 3
18⅜	5¼	...	6⅞	7¼	Am Smelt & R	600	6⅞	6⅞	6¾+	⅛
85	22	...	23½	28	Do pfd	200	24	24	24	+ 2
34⅜	21⅜	13.0	25⅝	24	Am Sumat [$m]	100	23¼	23¼	23¼+	⅛
44⅝	25⅜	26.9	25¾	26¼	Am Sug Ref pf [7]	10	25¾	25¾	25¾—	2⅛
6	⅜	...	3⅛	4¼	Am Sumat Tob	100	3¾	3¾	3¾—	⅛
137⅝	78¾	11.1	80⅝	80¾	Am Tel & Tel [9]	21,100	80¾	79	80¾+	⅝
86⅜	40¼	10.0	49⅛	50	Am Tob [5m]	1,200	50	50	50	+ 1½
89⅜	44	9.8	51¼	51¾	Do B [5m]	5,800	52¾	50⅝	51¼+	1½
110⅛	95¾	6.2	100	103	Do pfd [6]	100	102	102	102	...
84½	17	15.4	13	13¾	Am Wat Wks [2]	400	13¾	12⅝	13¼+	⅜
30⅛	16¼	...	17⅞	18¾	Am Wool pfd	500	18¼	17⅞	18¼+	⅜
12⅜	3⅜	...	3¾	4	Anaconda	1,800	4	3¾	3¾	...
1¼	⅜	...	⅜	½	Arm Ill B	1,100	⅜	⅜	⅜	...
50	46	...	46	...	Arllcom pfd	40	46	46	46	...
31¼	25¾	100.0	25¾	25¾	Atch T&SF [2.50r]	9,900	26	25¾	25¾—	...
41½	9¾	...	13¾	14	Atl Coast Line	100	13¾	13¾	13¾—	⅜
12⅝	8⅝	10.0	10¼	10⅜	Atl Refin [1]	600	10¼	10¼	10¼+	⅛
151⅜	28⅜	7.3	54¾	55	Auburn Auto [4a]	2,100	57½	53¾	55	+ 1⅝
3½	1¼	...	1¼	2¼	Aviation Corp	1,500	2	2	2	...
					B					
21⅜	3¾	...	5⅜	6	Balt & Ohio	500	5⅝	5⅜	5⅝+	⅛
41⅜	6	...	6½	6¾	Do pfd	100	6¼	6¼	6¼—	⅛
99	70	9.3	69⅜	70	Bamberg pf [6.50]	10	70	70	70	— ⅛
5⅝	3⅜	...	4⅛	4¾	Barnsdall	300	4¼	4¼	4¼—	⅛
59	36	18.9	36	40	Bayuk 1st pfd [7]	10	37	37	37	+ 1
4¾	2⅝	...	4	4⅛	Belding Hem	100	4	4	4	...
18⅜	4½	...	5⅜	5⅝	Bendix Aviat	100	5⅜	5⅜	5⅜+	⅛
24⅜	5⅝	...	7	7⅜	Best & Co	100	7¼	7¼	7¼+	⅛
24⅜	7½	...	8⅝	9	Bethlehem Steel	600	8⅜	8¼	8¼+	⅛
77	24⅝	28.0	24	25	Do pfd [7]	500	25	24⅝	25	+ ⅜
43⅛	20¾	10.1	22¾	24¼	Case J I	16,400	24½	23⅜	24¼+	⅜
12⅜	3⅜	...	4	4½	Borg Warner	400	4⅜	4	4	— ⅛
14⅜	5	...	4	7	Boston & Me	100	5	5	5	— ⅛
11⅜	2⅜	...	3⅝	4	Briggs Mfg	300	4	3¾	4	...
50¼	11¼	...	14⅞	15¼	Brklyn Man T	9,100	15⅜	14½	15	+ ⅜
72⅝	31½	14.0	43⅛	43¾	Do pfd [6]	1,700	43¾	41½	43¼+	2½
36	25	11.5	26	26¾	Brown Shoe [3]	100	26¾	26¼	26¼—	...
2¾	⅛	...	⅛	⅛	Budd Mfg	100	⅛	⅛	⅛	...
7⅜	2¼	...	2½	3½	Bullard Co	100	3	3	3	— ⅛
13	6¼	11.4	7¼	7¾	Burr Ad Mch [.80]	200	7⅜	7¼	7¼—	...
31⅛	3½	83.3	3⅜	4¼	Bush Term [2.50]	400	3¾	3½	3½—	⅛
65	19½	70.0	10	10¾	Do 7% deb [7]	210	11	10¼	10½—	⅜
85	25	28.0	24	25	Do Bldg pfd [7]	30	26	25	25	— 1
	⅛	...	...	⅛	Butte & Sup	200	⅛	⅛	⅛	...
19	7	...	9¼	10¾	Byers Co	200	9¾	9¼	9¼—	⅛
					C					
13½	6	15.0	8	8¾	Can D G Ale [1.20]	200	8½	8½	8½+	⅛
20⅜	7¼	13.9	8⅜	8⅞	Canad Pac [1.25]	1,000	8⅝	8⅝	8⅝	...
6¼	2⅛	...	2½	3	Cap Adm A	400	2¾	2¾	2⅞—	⅛
30	19	...	19	25	Do pfd A	100	19½	19½	19½+	⅜
43⅜	16⅜	...	24	24¼	Case J I	16,400	24½	23⅜	24¼+	⅜
75	30	18.9	35	37	Do pfd [7]	20	37½	37½	37½+	2⅜
15	4⅜	10.0	4⅞	5⅛	Caterpil Trac [.50]	300	5¼	5	5¼+	⅛
13⅜	7⅜	11.5	13½	14⅜	Cent Aguirre [1.50]	1,500	13⅜	12	13½+	1¼
6¼	2⅜	...	3	4⅜	Century Rib M	100	3¼	3¼	3½+	⅜
15	2½	...	4⅛	4¾	Cerro de Pas	200	4⅜	4⅛	4⅝—	⅛
31⅛	10½	20.8	12½	12¾	Ches & O [2.50]	3,700	12¾	12	12¾+	⅜
20⅝	5	28.6	6⅜	6⅜	Ches Corp [2]	200	6⅜	6⅜	6⅜+	⅛
12⅜	2	...	2⅜	2⅜	Chi & N W	400	2¾	2¾	2⅜—	⅛
3¼	⅜	...	⅜	1	Chi M St P&P	100	1	1	1	...
16⅜	1½	...	2	2¼	Chi Rk Is & P	800	2¼	2¼	2¼—	⅜
24½	2	...	3¼	4¼	Do 6% pfd	500	4	3⅜	3⅜—	⅛
27½	4¼	...	4¼	5	Do 7% pfd	100	5	5	5	+ ⅛
7½	1½	...	1½	2¼	Childs Co	400	2	1½	1½—	⅜
15⅝	5	14.3	6⅞	7	Chrysler [1]	1,600	7	6⅜	6¾+	⅛
120	86	8.9	89	90	Cocoa Cola [8 b]	1,200	90	88½	90	+ 1¾
31½	12¾	19.2	13	13⅜	Colgate Palm [2.50]	200	13⅜	13¼	13½+	⅜
95	65	8.0	75	80	Do pfd [6]	100	75	75	75	...
17	5	...	5	15	Colo & Sou	700	5¼	5¼	5¼	...
16¼	4½	14.3	6⅜	6⅝	Colum G & El [1 f]	2,200	6⅜	6⅜	6⅜	...
41⅜	13½	15.8	18⅜	19¼	Colum Carb [3]	1,000	19⅜	18⅜	19¼+	⅜
11	3⅞	12.5	4	4¼	Coml Credit [.50]	100	4¼	4¼	4¼+	⅜
68¼	40	14.4	45¼	50	Do 1st pfd [6.50]	110	45¼	45¼	45½	...
21¼	11½	13.4	15⅜	15⅝	Do pfd [1.75]	30	15	13	13	...
27⅜	10⅞	13.4	12⅜	13¼	Coml Inv Tr [2]	300	12⅜	12⅜	12⅜—	1⅛
77	55½	10.2	57½	60	Do cv pf [6 h]	100	59	59	59	+ 1¼
10¼	3½	12.0	4⅜	4⅞	Coml Solv [.60]	1,500	4¼	4⅜	4⅜+	⅛
4⅞	1⅜	15.0	2	2¼	Cmwlth & Sou [.30]	3,500	2¼	2	2¼+	⅛
68½	27⅜	16.2	36½	37	Do pfd [6]	100	36¾	36¼	36¾+	⅛
11⅜	2⅝	...	2⅞	3	Con Film pfd	100	2⅞	2⅞	2⅞—	⅛
68⅝	31½	10.8	37¾	37⅞	Con Gas [4]	10,800	37¾	36⅝	37¼+	⅛
95	72½	6.0	82½	83⅜	Do pfd [5]	1,000	83¾	83	83	...
10¼	5	16.7	5⅛	5⅝	Con Laundries [1]	100	5¾	5⅝	5¾+	⅛

Prev. High.	Low.	1932 pct.	Div. Bid.	yld. Asked.	Description. div. rate, $=	Sales.	High.	Low.	Close.	Net chge.
7⅞	4	...	5	5¼	Con Oil	5,900	5¼	4¾	5	+ ⅛
41	19⅜	12.5	20¼	20¾	Cont Can [$2.50]	3,400	21¾	20¼	20⅝—	⅜
4⅝	3	...	3	3⅜	Cont Dia Fib	300	3¼	3	3	...
25⅝	6¾	13.3	9	9½	Cont Ins [1.20]	100	9	9	9	+ ⅛
1¾	⅜	...	⅜	1	Cont Mot	1,300	⅜	⅜	⅜	...
7	3⅜	...	4¼	4⅝	Cont Oil Del	1,300	4⅜	4½	4½	...
47⅜	25⅝	10.0	29½	30¾	Corn Prod [3]	1,900	30¼	29	30¼+	1
129½	99⅜	6.5	105	109	Do pfd [7]	100	108	107¼	107¾—	⅜
4¼	1⅜	...	1⅝	1⅞	Cotg	700	1⅝	1⅝	1⅝—	⅛
23	10	13.3	14½	15⅝	*Crns Cr Wt. [3 m]	200	15⅝	15⅝	15⅝+	⅜
15⅜	7⅜	10.0	13	12¾	Crown Cork [1.20]	3,000	12⅜	11¾	12¾+	1
24	17⅝	19.9	20	21	Do pfd [2.70]	100	21	21	21	+ ⅜
49⅜	18¾	...	16⅛	17¼	Crucible Stl pfd	40	17¾	17	17	— ⅜
1⅜	⅜	...	1	1¼	Cuban Am Sug	100	1	1	1	— ⅛
35½	20	11.4	21¼	22	Cuchay Pack [2.50]	100	21¾	21½	21¾+	⅜
31	10⅜	18.2	10⅜	11⅜	Curtis Pub [$]	300	11¼	10⅜	11¼+	⅜
86	47	13.5	52	58	Do pfd [7]	200	52½	52	52½	...
2⅜	⅜	...	⅜	1	Curtiss Wright	700	1	⅞	1	+ ⅛
3⅜	1½	...	1⅝	1⅞	Do A	400	1⅜	1⅜	1⅜+	⅛
					D					
5¼	1	...	2¼	2⅜	Davison Chem	100	2⅜	2¼	2¼	...
89⅛	37	21.9	41⅛	45	Del & Hud [$]	600	41⅜	41	41⅛—	⅛
28⅜	8½	...	10	10⅜	Del Lack & W	200	10	10	10	+ ⅛
15⅛	12	...	14	14⅛	Diamond Mat [1]	5,400	14⅜	14	14¼+	⅛
57	23	14.3	28¼	28⅝	Dmge Inc [4]	4,100	28⅝	28	28¼+	⅛
59⅜	25⅛	11.1	27¼	27⅛	Du Pont d N [3]	3,300	27⅛	26⅝	27⅛—	⅛
					E					
87⅞	37⅜	11.6	41⅜	42¼	Eastman Kod [5]	3,400	43	41⅜	41⅝—	⅜
8	3¼	13.5	3¾	4	Eaton Mfg [.60]	900	3⅝	3⅝	3⅝—	⅛
4	1⅜	...	1⅜	1¾	El Bond & Sh	400	1⅜	1¼	1⅜	...
32⅜	8½	21.9	10¼	10⅜	El Auto L [2.50r]	900	10½	10	10¼+	⅛
			⅛	¼	El Boat	100	⅛	⅛	⅛	...
13⅞	2¼	33.3	3⅝	3⅞	El Pw & Lt [1]	1,700	3⅝	3⅝	3⅝	...
65¼	10¼	60.0	10½	11	Do $6 pfd	100	10⅝	10⅝	10⅝	...
64	15	48.1	12½	13	Do pfd [7]	300	12⅝	12	12½	...
83¼	13⅜	17.7	15⅝	17	El Stor Bat [2]	100	17¼	17¼	17¼+	⅜
19	12¼	11.5	12½	13	Equit Of B [1.50]	500	13	12⅝	13	+ ⅛
13½	2⅜	...	3¼	3½	Erie 1st pfd	300	4	3½	3½—	1
					F					
7⅞	2¼	...	3	5	Fash Park pf	200	5	5	5	...
59½	45⅝	13.0	46	46½	First T&R p [6]	300	46	45½	45⅝+	⅛
53	37	6.0	41	41⅜	First Nt S [2.50]	800	42	41⅜	42	+ ⅜
	⅜	...	⅛	¼	Fisk Rubber	200	⅛	⅛	⅛	— ⅛
82½	73	...	72	80	†Florsh Shp p [6]	100	74	73	73	+ ⅛
21¼	10¼	8.3	12⅜	13	Fourth N I [1.15r]	200	13	13	13	...
5⅜	1⅜	...	1⅝	1⅝	Fox Film A	400	1⅝	1⅝	1⅝	...
19⅜	10	18.3	10⅜	11⅜	Freeport Tx [2]	300	11⅜	11⅜	11⅜—	⅜
					G					
17½	5¾	...	6½	6¾	Gamewell	50	6	6	6	...
3⅝	½	...	⅝	1	Gen Am Inv	1,500	⅝	⅝	⅝	...
61	26	...	30	40	Do pfd	100	31½	31½	31½—	½
35⅜	10	15.0	10⅜	10¾	Gen A T [1.50g]	300	10⅜	10¼	10½—	⅛
15½	4⅜	16.6	6¼	6⅜	Gen Asphalt [1]	100	6⅜	6⅜	6⅜+	⅛
19⅜	10½	16.7	11½	12	Gen Bronz [3]	300	12	12	12	...
105⅜	90	8.9	90	95	Do pfd [8]	10	90	90	90	— ⅜
38⅞	20	18.2	22	24½	Gen Cigar [4]	100	22¼	22¼	22½+	⅜
26⅜	8¼	4.0	10⅜	10¾	Gen Elec [.40]	15,300	11	10⅜	10⅝	...
11¾	10⅜	5.5	10⅝	10⅞	Do spl [.60]	1,700	10⅝	10⅜	10⅝	...
40¼	10⅝	14.3	20¾	21	Gen Foods [3]	2,100	21¼	21	21	+ ⅛
2⅜	⅛	...	⅜	⅝	Gn G & E B	700	⅝	⅜	⅝—	⅛
61	19⅜	28.0	22½	25	Goody T 1st pf [7]	100	25	25	25	+ 1
14⅜	7¼	...	14⅛	14⅝	Gotch Silk H	1,200	14⅜	13¼	14⅛+	⅝
4⅝	1	...	1½	1⅝	Graham-Paige	3,100	1⅜	1⅜	1½	...
30¼	14½	6.7	15¼	15⅝	Grant [W T] [1]	300	15½	15¼	15¼—	⅜
13¾	5	...	5¼	5¾	Gt No Ir Ore ctf	4,900	5⅜	5	5⅛—	⅛
1⅞	⅛	...	⅜	⅝	Grigsby-Grun	100	⅝	⅜	⅜	...
					H					
28	19	7.1	21½	24	Hack W pf A [1.75]	30	22¼	21½	21½—	2¼
83	46	12.8	46½	47⅞	Hershey Choc [6]	200	47⅞	47⅜	47⅜+	⅜
83	57	8.7	60	61	Do cv pfd [4m]	300	60	60	60	...
11⅞	8	10.0	8¼	9½	Holland F [1]	500	10	10	10	+ 1⅜
5½	1⅝	...	2	2¼	Houston Oil new	500	2¼	2	2	— ⅛
30⅝	8	25.0	14	15⅞	Hud & Man [3.50]	100	14	14	14	— 1
48	24⅛	16.7	29½	36	Do pfd [5]	100	30	30	30	— ½
11⅜	2½	...	3¾	4	Hudson Mot	1,100	4	4	4	...
5⅝	1½	...	1⅞	1⅞	Hupp Mot	200	1⅞	1⅞	1⅞—	⅛
					I					
13¾	4⅜	...	6½	6⅝	Illinois Central	300	6⅞	6½	6½—	⅛
1⅝	1	...	1	1⅛	Ind Bellh	100	1	1	1	...
38⅜	9⅜	20.0	9½	10⅞	Indust Ray [2]	3,100	12½	9⅜	9⅝—	2⅜

Finance

Chicago Daily Tribune

THE WORLD'S GREATEST NEWSPAPER

Commerce

FRIDAY, JUNE 24, 1932. ** 29

RESERVE BANK IN N. Y. REDUCES ITS MONEY RATE

Action Seen as End of Gold Threat.

BY HOWARD WOOD.

The Federal Reserve Bank of New York yesterday cut its rediscount rate to 2½ per cent. The rate had been 3 per cent since Feb. 26, when it had been reduced from 3½ per cent.

This action was taken to mean that the reserve authorities no longer regard the possibility of continued gold withdrawals as a serious threat and are going ahead with the "easy money" program initiated early last spring.

The weekly report of the condition of the twelve federal reserve banks yesterday also bore out this interpretation. The reserve banks in the week ended June 22, this report showed, had icnreased their investments in United States government securities $37,500,000 to a new all time record of one billion 729 million dollars. In the preceding week purchases of such securities had totaled $47,640,000.

Change in Gold Tide.

The decision of the reserve authorities to pursue their "easy money" scheme with renewed vigor lends significance to the change in the tide of gold. It is regarded as a pretty good indication that fears of continued heavy gold exports have subsided.

After a long period of decline yesterday's report showed that the twelve reserve banks had a little more than held their own, total gold reserves on Wednesday being $2,562,000,000, against $2,561,000 the week before.

From New York yesterday came other good news about gold. The New York Federal Reserve bank reported a gain of $1,721,600 on the day's transactions. For the preceding seven days the gain in monetary gold had been $4,914,000. This was the first weekly gain since April 6. Yesterday's gold imports included $1,671,000 from Canada and there was a decrease of $50,000 in gold held for foreign account.

Reserve Notes Increase.

The weekly report of the federal reserve banks showed a decline from 57.9 to 57.8 per cent in the ratio of total reserves to deposit and federal reserve note liabilities combined. Federal reserve notes in circulation increased from $2,575,799,000 to $2,615,932,000.

In Chicago weekly reporting member banks indicated a drop from 916 to 894 millions in net demand deposits. Time deposits shrank from 882 millions to 374 millions. In New York reporting member banks' demand deposits dropped from 5,013 millions to 4,898 millions and time deposits were 755 millions against 758 millions the week before.

Brokers' loans Wednesday totaled 359 millions, against 402 millions on June 15 and 1,406 millions a year ago.

Seek to Expand Credits.

With gold withdrawals checked the federal reserve authorities are apparently more determined than ever to force cash on banks in the hope that it will percolate through to business men in need of credit.

This program of large scale purchases of United States government securities by the federal reserve banks was begun about the middle of April. It was argued that when the reserve banks bought governments the member banks would sell and have more cash to take care of demands of business men.

To date this result has not been achieved. In New York, for instance, last week the weekly reporting member banks increased their investments in United States government securities about three millions, instead of decreasing them, and they decreased their investments in other securities about seven millions, instead of increasing them.

In Chicago member banks' investments in government securities dropped from 300 millions to 287 millions, but investments in other securities likewise dropped from 181 millions to 178 millions.

DOLLAR DOES BETTER

New York, June 23.—(AP)—Following its mild recession of the last two days the dollar braced itself in the foreign exchange markets today and with few exceptions advanced against other currencies. British sterling declined ¾ of a cent to $3.61¾ for cables.

French cables were 1-16th point lower to 3.93 7-16 cents. The belga was off 1 point to 13.92 cents. Swiss francs were down 1 point to 19.47½ cents. The Holland guilder was an exception to the general trend, advancing ½ point to 40.37½ cents.

There was a slump in Japanese yen, which closed at an all-time low of 27.87½ cents for cables.

Plan for Curtailment of Tin Output Approved

New York, June 23—(AP)—The modified Byrne plan for curtailment of production of tin has been approved by the signatory governments and will be put into effect on July 1, says the New York office of the international tin committee. The plan provides for cessation of production or rigid control of output in July and August, and thereafter for releases at the rate of 10 per cent a month for ten months of the metal so controlled.

Eastern Oil Companies to Cut Crude Withdrawals

New York, June 23.—(AP)—As a move to aid independent producers in marketing their product, leading eastern oil companies have agreed to curtail their withdrawals of crude oil from storage by 50 per cent, it was announced today by Thurman Hill, chairman of the Kansas public service commission, who has been conferring with oil executives. They are now withdrawing about 200,000 barrels daily.

Tightens Rules on Mixed Lots of Securities

[Chicago Tribune Press Service.]

New York, June 23.—The governing committee of the New York Stock exchange acted today to stop abuses in connection with the sale of "package securities." The exchange laid down rules for member houses which definitely limit charges in connection with their sale.

"Comparatively recently," the committee said in a letter sent to members, "plans have sprung up for the marketing of securities in packages. Usually, the common stocks of from fifteen to twenty-five companies are included in such a package which consists of from one to five shares of the stock of each company so included.

"In marketing such shares it has been customary to add to the round lot price of each share the odd lot differential, transfer taxes, and in addition, a minimum charge on the shares of each company involved in the offer."

Charges Wide Abuses.

This method, the governing committee found, has led to wide abuses, and unless the methods prescribed by the committee are followed, member houses are forbidden to engage in such sales.

One of the plans evolved for the sale of package securities is to have one or more shares of each stock included in one of the many lists of securities from which market averages are compiled. The price of these packages, of course, varies from day to day and the practice in some instances, has been to sell at the high price of the day plus the various charges.

The committee, however, left the door open for the sale of package securities in laying down the following rules for member houses to observe:

"At the time of initial offering the total price of the package to the investor, including charges, must be not less than $500.

"There must be reasonable diversification.

"Not less than five shares of the stock of any company must be included in each such offering.

Not Above 10 Per Cent.

"The total charge in addition to the round lot price of the included shares must not be in excess of 10 per cent of such round lot price. This charge must include odd lot differentials, commissions, transfer taxes, transfer charges, if any, and costs of distribution.

"Members and member firms are notified that any distribution of securities by them on a commission basis must adhere in substance to the features respecting charges set forth above."

CHICAGO STOCK MART SHARES DULL BUT FIRM

The same ticket symbols reappeared with monotonous regularity on the Chicago exchange tape yesterday. Most of the trading was limited to a few issues while the remainder of the list was allowed to doze in the inactive corner most of the day. Prices generally were firm.

Swift International and Cities Service got most of the attention The packing stock rose moderately to 18 and closed at that price. At the current quotation the stock is double its low for the year. Swift & Co. was also slightly improved but dull. After selling down to 2 Cities Service advanced to close up a minor fraction.

Commonwealth Edison was unchanged near 55 on light transactions. The financial community is awaiting the offering of bond issues of the Edison company and the two other Chicago utility properties. The first is scheduled to make its appearance early next week.

ASKS RECEIVER FOR COOK COUNTY TRUST COMPANY

K. E. Potter of Park Ridge yesterday filed a bill in the Circuit court asking the appointment of a receiver for the Cook County Trust company and an accounting of the funds of the organization.

The bill charged that the officers of the company, who also are officers of the now defunct Phillip State bank, transferred trust funds from the company to the bank, although knowing that it was an insolvent institution. The bill charged that the trust company owed Potter $2,380 as receiver for a property in which he was interested.

The bill asserted that this sum was deposited at the First National bank on June 6 and later transferred to the Phillip bank. The bank failed to open on June 21.

Loudon Packing Co. Has Smaller Earnings for April

Loudon Packing company and subsidiary report net income for the fiscal year ended April 30, 1932, of $169,198 after all charges and federal taxes equal to $1.88 a share on 90,000 shares of capital stock outstanding. This compares with net income in the previous fiscal year of $384,533 equal on the same basis to $4.27 a share. The consolidated balance sheet as of April 30, reflects the excellent financial condition of the company, showing current assets of $894,381 ad current liabilities of $102,040, a ratio of 8.76 to 1.

Swedes Likely to Import Little Grain This Autumn

STOCKHOLM, Sweden.—(AP)—Indications are that Sweden's fall grain crop will be the most successful in several years, due to favorable spring weather, according to a report by the central statistics bureau here. It may be successful enough, the report states, to reduce Sweden's imports of wheat and rye to a considerable extent, perhaps to make the country practically self-sufficient in these grains.

Changes in the rediscount rate of the Federal Reserve Bank of New York since 1928

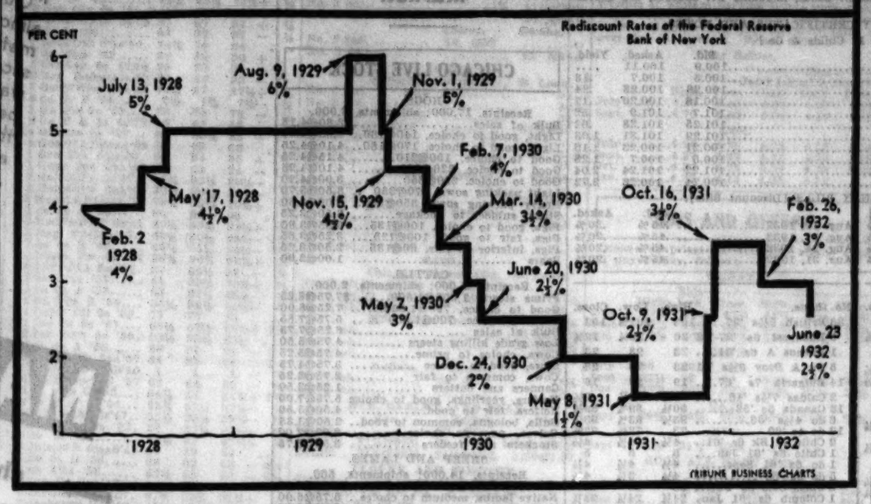

STATE OFFICIALS O. K. MATURITY BOND VALUES

Adopt Basis for the Insurance Holdings.

The resolution introduced by George S. Van Schaick, New York state insurance commissioner, recommending that sound bonds held by insurance companies be valued on their maturity basis rather than on their present depreciated market price, was adopted yesterday by the national convention of insurance commissioners at their meeting at the Edgewater Beach hotel.

General acceptance of the provisions of the resolution by the insurance departments of the various states would be of great assistance to the insurance companies which hold considerable amounts of government, state, municipal, and other amply secured bonds, according to the commissioners' committee on valuation of securities.

The commissioners yesterday also adopted a resolution by which the convention as a whole expressed the opinion that an emergency exists on workmen's compensation insurance. They held that the stock casualty companies appear to be entitled to some kind of a rate increase to protect their solvency, although declining to state an amount of increase on premiums.

Affects Compensation Claims.

An acute situation is said to have arisen on workmen's compensation insurance as a result of the depression. The number of employés has declined and wages have been decreased. The result is that workers suffering from accidents have shown a tendency to malinger, either feigning more serious hurt than is really the case or else taking longer about getting well than necessary.

As a result of this situation the stock companies claim to have lost about $23,000,000 last year. James A. Beha, general manager of the National Bureau of Casualty Insurance Underwriters, helped present the case for the stock companies and asked a 25 per cent increase on rates.

On the other hand, the mutual companies contended that a flat 25 per cent increase is not necessary, holding that each state should determine the correct amount to be paid. A. V. Gruhn, manager of the American Mutual alliance, was one of the leaders in presenting the case for the mutual companies.

Limits Attention to Bonds.

The convention yesterday took no action with respect to common stock held by the insurance companies, confining its attention to bonds.

At the annual meeting of the Chicago Association of Life Underwriters at the Sherman hotel yesterday John R. Hastie, associate manager of the Samuel Heifetz agency of the Mutual Life Insurance company, was elected president.

Other officers are: First vice president, R. L. Davis, Union Central; second vice president, P. G. Dallwig, New England Mutual, and treasurer, T. F. Lawrence, Reliance Life Insurance company. Directors for two year term are: Frederick Bruchhols, New York Life; H. N. Bokum, Massachusetts Mutual; W. N. Hiller, Penn Mutual; E. J. Smith, Provident Mutual; C. E. Clinton, Aetna Life, and W. W. Grosser, Guardian of New York. Directors holding over are F. D. Cummings, P. B. Hobbs, W. M. Liscom, T. G. Murrell, E. B. Thurman, and C. E. Smith.

Special 5 Cent Tax Does Not Apply to Loaned Stock

[Chicago Tribune Press Service.]

New York, June 23.—One of the uncertainties surrounding the new federal transfer tax on securities was cleared up today by E. L. Swift, supervisor in charge of the New York office of the treasury department, who announced the special 5 cent tax does not apply to loaned stock, the regular 4 cent rate being charged. The 5 cent rate is applicable to all shares selling above 20, whether the security has a par value or not. There, therefore, was some uncertainty as to whether the special rate would apply to stocks loaned and selling above 20.

Seek President of Loan Group Short $1,000,000

Denver, June 23.—(AP)—Announcing a shortage of more than $1,000,000 in assets of the City Savings Building and Loan association of Colorado Springs, George A. Crowder, assistant attorney general, said a fugitive warrant would be issued today for Walter C. Davis, the president. Davis left Colorado Springs two weeks ago. Crowder said an investigation into the affairs of the $2,000,000 institution had been under way several days.

OVER $19,000,000 IN SIGHT AS ASSETS FOR KREUGER'S CREDITORS

New York, June 23.—(AP)—A $14,255,000 asset, the largest yet recovered, was restored today to the bankrupt International Match company for the benefit of its creditors.

James N. Rosenberg, counsel for the Irving Trust company as receivers, announced before Federal Referee Oscar W. Ehrhorn that he had effected an agreement with the Turkish government under which notes on a loan granted by the late Ivar Kreuger would be retired.

The notes mature at six months' intervals from 1933 to 1955 and represent amortization, plus interest, of a loan of 8½ million dollars made by the American Turkish Investment company, a wholly owned subsidiary of International Match, in consideration of a monopoly on the manufacture and sale of matches in Turkey.

Of equal importance was a stipulation drawn up by lawyers representing diverse interests in the case and approved by Referee Ehrhorn, whereby 350,000 shares of Diamond Match company would be sold for 5¼ million dollars at a profit of $1,450,000.

The stock was put up by Kreuger as collateral for a loan of $3,800,000 from the Bankers' Trust company and the National City bank of New York, the Union Trust company of Pittsburgh and the Continental Illinois Bank and Trust company of Chicago. The banks will be reimbursed for their participation in the loan.

When the block of stock was offered at auction this afternoon the Diamond Match company bought it in at $14.75 per share after Referee Ehrhorn had fixed that price.

Under the terms of the stipulation the trustee does not surrender the right to sue for the entire sum involved, if it can be shown the money was transferred to the banks "illegally as a preference claim." Nor were the rights of the signatories destroyed as far as future action is concerned.

SALES BY SEARS IN JUNE PERIOD LARGEST IN 1932

Sears, Roebuck & Co.' sales for the four weeks ended June 18, the sixth period of the company's fiscal year, showed a slight gain over the preceding month, but a decrease of 18.5 per cent from the comparable weeks of 1931.

Sales were $24,200,341 for the period, larger than any similar period in 1932. In the preceding period sales were $23,333,220, while in the same weeks last year they totaled $29,813,376. The gain in the sixth period this year over the fifth was a reversal of trend from last year when a slight loss was shown at this time.

Sales for the first twenty-four weeks of 1932 aggregated $126,335,261, or 20.5 per cent below sales of $158,968,370 in the corresponding weeks of 1931.

BETTER BUSINESS REPORTED FROM GREATER BOSTON

[Chicago Tribune Press Service.]

Boston, Mass., June 23.—A highly encouraging increase in industrial activity in Greater Boston was reported today by the bureau of commercial and industrial affairs of the Boston Chamber of Commerce. Twenty-eight new manufacturing industries were established during May, the bureau reports, and in addition several existing industries were extended. These developments increase the total of new industries in metropolitan Boston this year to 104, as compared with 21 in the same period last year.

France Cuts Foreign Wheat Quota for Flour Makers

PARIS, June 23.—(AP)—The amount of imported wheat that may be used in French flour was cut today from 45 to 40 per cent.

A week ago the French government announced a cut from 50 to 45 per cent in the amount of imported wheat permitted. In May the 50 per cent regulation was promulgated pending the arrival of early wheat from southern France and north Africa. Foreign wheat had been gradually raised by a series of decrees because of France's grain shortage.

Bank Clearings Gain, Bradstreet's Reports

Check clearances for the week ended June 23 showed more than seasonal improvement at $5,040,122,000, compared with $4,448,690,000 in the preceding week, Bradstreet's reports.

SEVERAL PHONE GROUPS OMIT THEIR DIVIDENDS

Public Service, N. J., Cuts Payment.

Among several telephone and public utility companies taking adverse action on dividends yesterday was Associated Telephone and Telegraph company, which omitted the following quarterly dividends due at this time: $1.75 a share on the $7 preferred, $1.50 on the $6 preferred, $1 on the $4 preferred, and $1 on the cumulative participating class A stock. The company controls several telephone manufacturing companies and foreign telephone operating companies.

Telephone Bond and Share company, which controls several domestic telephone operating companies, omitted the quarterly dividends of $1.75 on the 7 per cent first preferred, $1 on the participating preferred, 75 cents on the $3 first preferred, and 50 cents on the class A common. Telephone Bond and Share and Associated Telephone and Telegraph have many officers and directors in common.

Cuts Dividend Rate.

The Public Service corporation of New Jersey declared a quarterly dividend of 80 cents on the common stock, placing that issue on a $3.20 annual basis, against $3.40 previously. The reduction of 6 per cent in the dividend was authorized by the directors on Tuesday along with a similar reduction in salaries.

General Tire and Rubber company omitted the quarterly dividend of $1.50 on the preferred stock due at this time.

Laclede Steel company declared a quarterly dividend of 15 cents. Previously a quarterly dividend of 25 cents was paid.

Conserves Cash Resources.

Directors of the Aetna Life Insurance company omitted dividend action on the company's stock, acting to conserve resources, and, according to President Morgan B. Brainard, "to leave unquestioned the ability of your company to fulfill its every obligation in the future as it has throughout its history." The company had been paying 30 cents a share quarterly. The regular quarterly dividend of 40 cents a share on Aetna Casualty and Surety company and 25 cents a share on Automobile Insurance company were declared by the directors of the respective companies.

Eaton Manufacturing company omitted its quarterly dividend of 12½ cents due at this time. Directors issued the following statement: "The company paid 12½ cents in February and in May, which were not earned during the current year. While these payments have not impaired the cash position of the company, directors feel that it is for the best interest of the stockholders to omit further dividends unless earned."

ECONOMIES ENABLE SOUTHERN PACIFIC TO PERFORM BETTER

Operating results obtained by the Southern Pacific company in May reflected some improvement over the previous month when a small deficit was incurred, but with a $5,396,000 decrease in gross in comparison with 1931, the balance available for charges last month was cut to less than $600,000, a decrease of $2,100,000 from last year.

Gross for the month totaled $12,444,703, a reduction of $5,396,092 from that of May, 1931, and net operating income amounted to $592,709, a decrease of $2,139,207.

St. Louis-San Francisco system reported for May a net loss of $892,919 after taxes and charges, compared with a net income of $11,175 in May, 1931. Gross for last month was $8,479,056, against $5,155,986 for May, 1931, and for the five months period $17,729,982, against $24,631,562 at year ago.

Delaware, Lackawanna and Western reported for May net operating income of $563, a decrease of $634,683 from the same months a year ago. Gross was off $1,505,412, at $2,739,150.

Minneapolis, St. Paul and S. S. Marie system, including Wisconsin Central, reported for May a deficit after charges of $835,856, compared with $605,487 for the like month a year ago. Gross was $1,801,910, against $2,519,856; net operating deficit was $215,762, against income of $8,954.

Wisconsin Central's net loss for May amounted to $285,035 after taxes and charges, against $204,296 for the same month last year; for the first five months, $1,503,036, against $1,525,962 a year ago.

N. Y. Leaders Agree on Plan to Aid Credit

[Chicago Tribune Press Service.]

New York, June 23.—The committee of twelve industrialists and bankers headed by Owen D. Young, appointed some weeks ago by George L. Harrison, governor of the local reserve bank, to study ways in which credit placed in the market by the central banks could be made affirmatively useful, has set the seal of its approval upon the plan to expand trade acceptance financing among industrial companies. That became known today.

This plan for broadening trade acceptance finance was evolved by a group of industrialists headed by Irenee du Pont, vice president of E. I. du Pont de Nemours & Co. Other active sponsors were A. W. Robertson, chairman of the Westinghouse Electric and Manufacturing company, and Alfred P. Sloan Jr., president of General Motors corporation.

Awaited Further Approval.

The industrialists have been awaiting approval of the scheme by the banking and industrial committee before initiating a general campaign to have their plan adopted throughout the country. They will now be able to proceed.

The committee approves of the plan as a constructive move to improve the business situation. In general it means that large companies which have credit so high and financial facilities so extensive that they do not need to avail themselves of trade acceptances shall nevertheless use them in their purchases and sales of goods in order to set an example and encourage the use of such instruments among smaller manufacturers and dealers who have a real need of such financial methods.

How Plan Works.

The buyer of electrical goods under the plan would be drawn upon by the manufacturer of electrical equipment to the amount of his purchase and would accept such a draft, which would then become a trade acceptance, payable at a future date agreed upon.

The trade bill then could be banked by the manufacturer, and since it would be two name paper one of the names being first class, it would not only be acceptable to a bank anywhere for purchase or discount, but would also be eligible for rediscount at any of the federal reserve banks. Conversely, the electrical manufacturer would buy raw material by trade bill, accepting instead of drawing such an instrument.

HARRIS TRUST OBSERVES 50TH ANNIVERSARY

The fiftieth anniversary of the founding of the Harris organization was observed yesterday by the Harris Trust and Savings bank. The rise of the Harris interests began in 1882 with the formation of the investment banking firm of N. W. Harris & Co. The company expanded into a nation-wide distributing organization and was the pioneer in its particular field. The Harris Trust and Savings bank was incorporated in 1907.

The bank and the company have since been divorced, but the bank still carries on important bond distribution. The eastern branch of the bond organization was merged with the security affiliate of the Chase National bank of New York into the Chase, Harris, Forbes corporation several months ago.

Officers and directors of the bank held a dinner last night at the Drake hotel to commemorate the founding of the organization. A. W. Harris, present chairman of the board of the bank, and Howard W. Fenton, president, were speakers. John R. Macomber and Harry M. Addinsell, chairman and president, respectively, of Chase, Harris, Forbes corporation, attended the dinner.

MIDLAND UNITED COMPANIES PICK NEW DIRECTORS

Several new directors were elected to the board of various companies of the Midland United company group yesterday. Midland United is the Indiana holding company of the utility system formerly under Insull management.

Vacancies caused by the recent death of Robert M. Feustel, president of the company, were filled on several boards. William A. Sauer was named a director of the Northern Indiana Public Service company; Samuel E. Mulholland was elected to the boards of Public Service company of Indiana and the Indiana Hydro-Electric Power company, and Edwin J. Booth became a director of the Gary Heat, Light and Water company and the Chicago and South Shore and South Bend railroad. All these positions were formerly held by Mr. Feustel.

Three additional new directors were named to the board of the South Bend road to succeed Samuel Insull, Charles W. Chase and Thomas Hamilton. The new members are Mr. Sauer, Mr. Mulholland and Charles H. Jones. Dean H. Mitchell was made a director of the Gary Heat, Light and Water to succeed Charles W. Chase.

New York City Seeks Another Loan of 40 Million

New York, June 23.—[Special.]—New York City is negotiating a second loan of $40,000,000 from members of the New York Clearing House association. The loan will be in the form of revenue bills in anticipation of the second half of tax payments, and dated June 27, due next Dec. 7. The loan will bear 5% per cent interest.

$10,000 TO $200,000
CASH ADVANCES to Established Concerns Who Can Use Additional Funds.
NO COMMISSIONS
NO PROMOTIONS CONSIDERED
WE OFFER A COMMERCIAL BANKING PROPOSITION
Write with Brief Outline
Address O B 59, Tribune

SUMMARY OF THE DAY'S MARKETS

CHICAGO.

STOCKS—Steady. Swift International advanced to 18.

WHEAT—Steady. Apprehension regarding black rust restricts selling. Close unchanged to ¾c lower; old July, 48@48¼c; old September, 50½@50¾c; December, 53½c.

CORN—Higher. Lack of pressure a feature. Net gains, ¼@⅝c. July, 30¼c; September, 32⅛@32¾c; December, 32⅝@32¼c.

CATTLE—Best steady; others slow and weak. Top, $3.10; bulk of sales, $2.25@7.75. Receipts, 5,000; estimated today, $1,000.

HOGS—Higher. Advanced 10c to best figure since April 18. Top, $4.25; average, $3.95; latter up 30c in three weeks. Receipts, 17,000; estimated today, 12,000.

LAMBS—Mostly steady; demand slightly better. Main sales, $6@6.25; top, $6.75. Receipts, 14,000; estimated today, 8,000.

PRODUCE—Spot butter steady; futures ½c higher; storage standards, November, 17½c; fresh eggs steady to ½c lower; futures, ¾c lower; refrigerator standards, October, 15½c.

NEW YORK.

STOCKS — Steady. Transactions, 472,220 shares. Price range narrow. American Telephone declines ⅞ of a point. U. S. Steel up ⅝.

COTTON—Firmer, despite more favorable weather. Chicago up 2@4 points; other markets 1@3 points. Spots unchanged. New York, 5.30c; New Orleans, 5.20c; Galveston, 5.15c; Houston, 5.10c.

WHAT FIFTY STOCKS DID

ADVANCES.

Air Reduc	+ ⅝	Lig & My B	+1¼
Allied Chem	+ ⅝	Macy R H	+1
Am T & T	+ ⅛	McK Tin Pl	+1
Am Tob B	+1½	Mont Ward	+ ⅛
Auburn	+1½	Nat Dist	+1½
Borden	+ ⅛	N Amer	+ ⅜
Briklyn Man T	+ ½	Pub Sv N J	+1¼
Case J I	+ ⅝	Sears Roe	+ ⅝
Ches & Ohio	+ ⅛	Socony Vac	+ ⅛
Coco Cola	+1½	S Porto R Sug	+1½
Comw & Son	+ ⅛	St Oil N J	+ ⅛
Consol Gas	+ ¼	Union Pac	+ ⅛
Cons Oil	+ ¼	Unit Gas Imp	+ ⅜
Corn Prod	+1	U S Ind Alco	+ ⅝
Crown C & S	+1	U S Steel	+ ⅛
Diam Match	+ ¼	Do pfd	+ ⅜
Drug Inc	+ ⅝	West Union	+ ⅜
Kennec Cop	+ ⅛		

DECLINES.

Am Can	— ⅜	Int Harvest	— ¼
Atchison	— ½	Int T & T	— ⅛
Conti Can	— ⅜	Nat Biscuit	— ⅛
Du Pont	— ⅛	N Y Cent	— ½
Eastman Kod	— ⅜	Ray Tob B	— ⅛
Gen Motors	— ⅛	Texas Corp	— ⅛
Gt Nor Ore	— ⅜	Westinghse El	— ⅛
Indus Rayon	—2⅝		

U. S. TREASURY

Washington, D. C., June 23.—The following is a statement of the condition of the United States treasury on June 21:

Income to date this year	$1,948,401,136
Income to date last year	3,053,228,055
Decrease	$1,104,826,919
Outgo over income this year	$2,744,067,467
Outgo over income last year	843,794,171
Increase	$1,895,273,296
Balance general fund today	$ 632,940,372
Balance previous day	640,394,967
Decrease	$ 7,454,595

HOW STOCKS PERFORMED

	Thurs.	Wed.
Number of advances	167	139
Number of declines	136	211
Number of stocks unchanged	109	106
Total stocks traded	412	456

RAIL UNIONS ASK U. S. TO FINANCE FAMILY HEADS

Cleveland, O., June 23.—(AP)—Creation of a federal corporation to finance unemployed heads of households in amounts not exceeding $500 will be urged by the Railway Labor Executives' association.

The corporation for the unemployed would be similar to the Reconstruction Finance corporation and would be designed "to provide emergency loans for the purchase of necessities of life by unemployed heads of households who are ordinarily capable of self-support."

The plan was approved by the executives' association, composed of the heads of 21 railroad labor organizations representing 2,000,000 employés, at a meeting here today.

"This program," a statement by the association said, "will absolutely insure the early relief of several millions of the unemployed and the return of a large percentage of them to employment within the next 6 months.

"It will not cost the government ultimately as much as the Reconstruction Finance corporation will cost and it will positively create a mass of purchasing power, stimulate business, relieve agriculture and turn the tide of depression."

Industrials Most Active on London Stock Exchange

LONDON, June 23.—(AP)—Investment and industrial issues were the most active on the stock exchange due to continued buying. Argentine rails were better on favorable wheat news, while foreign issues eased. Home rails were weak following the cut in dividend by one of the large companies. The close was undecided.

Improvement in Paris.

PARIS, June 23.—(AP)—After an irregular opening the tendency improved, but rises in prices were moderate in the absence of buying. French rentes were heavy, especially the 1920 6 per cent issue. London bought its favorites and the market closed firm.

Berlin Closes Lower.

BERLIN, June 23.—(AP)—Prices on the boerse opened weaker and closed generally lower.

"CANADA DRY"
Ginger Ale, Incorporated
A Delaware Corporation
Dividend Notice
At the meeting of the Board of Directors of Canada Dry Ginger Ale, Incorporated, held June 20, 1932, a regular quarterly dividend of thirty cents ($.30) per share was declared, payable July 15, 1932, to stockholders of record at the close of business July 1, 1932.
R. W. SNOW, *Secretary*

STOCK TRADING IS HELD IN GRIP OF DOLDRUMS

Prices Move Within Narrow Range.

YESTERDAY'S AVERAGES

	High.	Low.	Close.	Net chge.
25 railroads	12.57	12.33	12.43	...
25 industrials	67.96	66.10	66.99	+.35
50 stocks	40.26	39.21	39.71	+.19
50 stks. 1 yr. ago	137.36	131.90	135.75	...
50 stks. 2 yrs. ago	190.56	182.19	189.53	...

BY FRED HARVEY.

[Chicago Tribune Press Service.]

New York, June 23.—Nothing happened to disturb the share market's slumbers deep today. A few bank failures were reported from different sections of the country, a somewhat bigger batch of dividend casualties was posted and the usual run of statistics emphasizing the point that trade activity is yet to round the "turn" were on the boards, but none of them mattered particularly to the speculative crowd.

The market has been in the doldrums all week. Price swings of more than a point are few and far between and the turnover holds around the half million mark. Lausanne, Washington or Chicago seem to hold possibilities for the list but the star gazers in both bull adn bear camps are not venturing any forecasts on either.

Find Encouragement.

Chart readers profess to find some encouragement in the current dullness holding it to show that liquidation which has been bearing the list to low and ever lower levels for so long has about dried up for the time being at least. They point out that the market has held in about an average 5 point range for a fortnight or more now and that while the predominating tendency has been toward slightly easier levels, the list has not yet seriously threatened to violate its June 1 lows. For this reason, many with constructive leanings are counting on an upturn of more or less importance with the first bit of "bullish" news.

The tendency of today's dealings was toward slightly better figures. Various preferred stocks, like Brooklyn-Manhattan Transit, J. I. Case, Standard Brands, Crown Cork, and Westinghouse Electric, moved ahead from 1 to 4 points on light volume and fractional advances were the rule throughout the list.

Can Hits New Low.

A few prominent issues attracted attention by moving counter to the trend. With a dividend meeting scheduled for next week and misgivings over its outcome the vogue, American Can was under some pressure and dipped to a new bear market low. Industrial Rayon, American Locomotive preferred and Bush Terminal were other soft spots.

Tobacco shares headed by American Tobacco were features on the upside. This group has been subject to steady liquidation for weeks and today's performance started a round of speculation as to whether the shares have at last found a base from which they might be counted upon to stage a recovery.

Telephone Is Stronger.

American Telephone, which sank to a new all time low in yesterday's dealings, met with some support buying today and staged a moderate recovery.

Railroad shares were irregularly lower, with Atchison in the van of the retreat. The western road was under the handicap of popular expectations of a drastic cut in its dividend when its board of directors meet next week.

Sears-Roebuck advanced fractionally in spite of the 18 per cent decrease in its May sales reported during the day. Similarly, J. I. Case moved ahead in the face of further weakness in wheat. Pivotal shares lagged behind the special movers for the most part.

Hibbard-Spencer Reduce Dividend to 10c Monthly

Directors of Hibbard, Spencer, Bartlett & Co. have declared three monthly dividends of 10 cents each. The previous monthly dividend payable June 24 amounted to 15 cents. Yesterday's action places the stock on a $1.20 annual basis. The disbursements authorized yesterday will be made July 29, Aug. 26, and Sept. 30 to holders of record the preceding Fridays. The dividends bring the total declared so far this year to $1.20. Last year the company distributed dividends of $2.70 a share.

Exempt from all Federal Income Taxes
State Bonds
Legal Investment for Savings Banks in New York, Massachusetts and other States
State of New York
Reg. 4¼s due 1965—Yield 3.70%
State of Minnesota
4¼s due 1937-46—Yield 4.15%
State of New Jersey
4½s due 1953-65—Yield 4.35%
Eligible, in our opinion, as security for Postal Savings Deposits
Chase Harris Forbes Corporation
112 West Adams St., Chicago
New York Boston

N. Y. BONDS DRIFT DESPITE RALLIES IN SOME ISSUES

Prices Hold Fairly Steady in Curb Trading.

New York, June 23.—(AP)—The bond market drifted today despite sporadic rallies in special issues and the apparent absence of any general urgent liquidation. Listlessness continued to pervade the majority of loans and high grade bonds usually kept their price changes within a fractional range.

The most active performers of the day were German government 5½s and Frisco Railway Consolidated 4½s. The reich issue declined in the early part of the session, but rallied for a net gain later following better news from the Lausanne conference. The Frisco bonds gained 2⅛ points on reports that the road would get a loan from the Reconstruction Finance corporation with which to meet its nearby interest charges.

U. S. Section Steady.

Outside of a somewhat better tone at the Lausanne gathering there were few developments during the day that could be construed as affecting the market. The reduction of the rediscount rate to 2½ per cent was not announced by the New York Federal Reserve bank until after the close.

The United States government section held steady throughout. Gains of from 4 to 5 points were recorded by some foreign issues, including Hansa Steamship 6s, Harpen Mining 6s, El Salvador 8s, and Jugo-Slavia Mortgage Bank 7s. Brazilians and Columbians firmed and the Argentines steadied. Japanese obligations weakened in sympathy with the yen.

Domestic utilities held to their previous price average and the industrials were slightly easier.

Curb Shares Drift.

The curb market continued to drift along in desultory trading today, with prices maintaining a fairly steady undertone. The Electric Bond and Share issues appeared largely to have discounted omission of dividends by Electric Power and Light on its common and "A" preferred issues, of which Bond and Share is a holder. Bond and Share common was about steady, and the preferred issues off fractions.

Commonwealth Edison was steady, as it was announced bankers were satisfied with the audit and prepared to go ahead with financing plans. A few preferred issues again broke badly in a thin market. Standard Power and Light preferred sold at 25, off 5.

Standard of Indiana was a firm spot in the oils, rising a fraction to within less than a point of the year's high. Imperial, a Standard of N. J. subsidiary, was also up a little. In the mines, United Verde, which recently ordered a 10 cent dividend against 12½ previously, sold at 2¼, off only ¼.

Industrials and specialties were mixed. Aluminum company, Swift International, and Royal Typewriter were up fractionally.

RAILROAD ENGINEERS STUDY STREAMLINED CARS TO GET SPEED

Stream lined motor cars designed for speed as a means of recapturing lost passenger business were discussed yesterday by members of the mechanical division of the American Railway association, who are holding their thirteenth annual convention at the Congress hotel.

The application of "stream line" to rail motor cars, according to a report submitted by the committee on automotive rolling stock, could be undertaken for the purpose of not only reducing air resistance at the higher speeds for the sake of increased economy, but creating a special high speed type of self-propelled rail motor car.

"By the creation," said the report, "of a special high speed type of rail motor car there should be some very attractive fields of application where traffic could be stimulated and built up to profitable amounts. Certainly, really high speed operation of comfortable, clean cars, free from the annoyance and discomfort of smoke and cinders should make a favorable appeal for patronage and should offer strong competition to both buses and airplanes. In view of the present day demand for speed, any agency tending to do this is worthy of consideration."

Due to the decline in passenger travel in recent years necessitating a reduction in operating expenses particularly over branch lines and elsewhere, where traffic is light, there has been a marked increase in the use of rail motor cars. Since Jan. 1, 1932, according to the report, 64 railroads in the United States and Canada have placed in service 769 rail motor cars. Eight years ago the average horsepower was 97.5, but this has gradually increased until today the average is 508 horsepower, while one unit is now being built containing 900 horsepower.

The railroads are also making a study as to the practicability of using rubber tired wheels on rail cars and also what can be done through the increased use of aluminum and similar metals to reduce the weight of passenger cars.

DIVIDENDS DECLARED

	Payable.	Stock of record.
Alaska Juneau, 12½c q	Aug. 1	July 9
Auto Ins Hartford, 25c q	July 1	June 23
Can Ind pfd, $1.75 q	July 15	June 30
First Nat Portland, 50c q	July 15	June 25
Garlock Pkg, 10c q	July 1	June 25
Hartford Nat, 25c q	July 1	June 22
Laclede Steel, 15c q	June 30	June 24
Lehigh Coal & Nav, 20c q	Aug. 1	July 30
Maryland Trust, 30c q	June 30	June 23
Nat Distil Prod, 50c q	Aug. 1	July 15
Pacific Lighting, 75c q	Aug. 15	July 20
Perfect Stove, 18¾c m	June 30	June 20
Reading, 25c	Aug. 11	July 14
Seeman Bros, 75c q	Aug. 1	July 15
S Cal Gas pfd, $1.62½ q	Aug. 31	July 31
Stand Nat pfd, $1.75 q	July 1	June 25
United Gas Imp, 30c q	Sept. 30	Aug. 31
Universal Prod, 15c	July 1	June 27

LIVERPOOL COTTON.

LIVERPOOL, June 23.—(AP)—COTTON—8,000 bales, including 3,500 American. Spot small business done; prices one point higher; quotations in pence: American strict good middling, 4.83d; good middling, 4.48d; strict middling, 4.43d; middling, 4.33d; strict low middling, 4.28d; low middling, 4.18d; strict good ordinary, 3.98d; good ordinary, 3.88d. Futures closed steady. July, 4.07d; October, 4.07d; December, 4.10d; January, 4.13d; March, 4.19d; May, 4.24d.

NEW YORK BOND TRANSACTIONS

Thursday, June 23, 1932.

Total sales, par value........$10,109,000 — Total sales 1932 to date..$1,481,278,000
Year ago .... 11,546,000 — Total sales 1931 to date.. 1,383,088,000

UNITED STATES GOVERNMENT LOANS.

Sales in thous.	Issue—	High.	Low.	Last.	Net chge.	Closing Bid.	Closing Asked.	Yield.	June 24, 1931.
174	Liberty 3½s, 1932-'47	101.3	101.1	101.2	...	101.2	101.4	1.09	102.16
58	Liberty 1st c 4¼s, 1932-'47	101.18	101.17	101.18	...	101.16	101.18	.92	103.10
245½	Liberty 4th 4¼s, 1933-'38	102.20	102.12	102.19+	.7	102.18	102.19	2.20	104.29
114	U S Treasury 4¼s, 1947-'52	104.29	104.34	104.29+	.1	104.26	104.29	3.84	113.26
181	U S Treasury 4s, 1944-'54	102.9	102.4	102.8 —	.4	102.5	102.9	3.78	109.4
1	U S Treasury 4s, reg	101.24	101.24	101.24+	1.24	......	......	....	......
317	U S Treasury 3¾s, 1946-'56	99.31	99.24	99.29—	.1	99.27	99.30	3.76	106.24
134	U S Treasury 3⅜s, 1943-'47	98.00	97.30	98.00+	.1	97.31	98.2	3.54	102.28
36	U S Treasury 3⅜s, 1940-'43	98.16	98.9	98.16+	.3	98.12	98.16	3.54	102.25
238	U S Treasury 3⅜s, 1941-'43	98.1	97.28	98.1	...	98.00	98.1	3.60	102.27
1,047	U S Treasury 3⅛s, 1946-'49	94.9	93.24	94.9 +	.5	94.8	94.9	3.58	101.4
234	U S Treasury 3s, 1951-'55	92.27	92.20	92.27	...	92.25	92.27	3.45	......

Note—Fractions on United States government bonds, including net changes, are quoted in thirty-seconds of 1 per cent.

UNITED STATES TREASURY CERTIFICATES AND NOTES.

[Quoted by C. F. Childs & Co.]

	Bid.	Asked.	Yield.
Series A 3½s, Aug. 1, 1932	100.9	100.11	....
Certificates TS 1⅝s, Sept. 15, 1932	100.5	100.7	.13
Certificates TO 3⅛s, Oct. 15, 1932	100.26	100.28	.24
Certificates TS 3s, Sept. 15, 1932	100.18	100.20	.17
Notes 3⅝s, Dec. 15, 1932	101.7	101.9	.52
Series A 3¾s, Feb. 1, 1933	101.25	101.28	.63
Certificates TB 3⅝s, March 15, 1933	101.29	101.31	1.03
Certificates B 2s, May 2, 1933	100.21	100.23	1.16
Certificates TJ 1⅛s, June 15, 1933	100.5	100.7	1.28
Notes A 3s, May 2, 1935	101.22	101.24	2.04
Notes Series A 3s, June 15, 1935	100.24	100.26	2.72

UNITED STATES TREASURY BILLS [Discount Bills].

	Bid.	Asked.		Bid.	Asked.
June 29, 1932	.40%	.20%	Aug. 10, 1932	.45%	.20%
July 13, 1932	.40%	.20%	Aug. 17, 1932	.45%	.20%
July 20, 1932	.40%	.20%	Aug. 24, 1932	.45%	.20%
July 27, 1932	.40%	.20%	Aug. 31, 1932	.45%	.20%

DOMESTIC.

No. thous.	High.	Low.	Close.
1 Alaska G M 6s '26B	15	13	15
4 do 6s '25A	15	13	15
1 Alb & Sus 3½s '46	72	72	72
1 Alb P Wrap 6s '48	26½	26½	26½
7 Alleghany 5s '44	13	12	12
5 do 5s '50	7¼	7	7¼
4 Allis Chal 5s '37	70	70	70
10 Am & Frn P 5s 2030	21	20	20
5 Am Cyan 5s '42	64½	64½	64½
2 Am I G Ch 5½s '49	62	62	62
16 Am Smelt 5s '47	74⅝	74	74
73 Am T&T 5½s '43	101⅛	100⅝	101
4 do col 5s '46	101⅛	100⅝	101
44 do 5s '60	94⅝	94¼	94½
9 do 5s '65	94½	94¼	94½
3 do cvt 4½s '39	100	99¼	100
1 do 4s '36	97⅝	97⅝	97⅝
4 Am WW&El 6s '75	52	52	52
1 do 5s '34	72½	72½	72½
12 Arm&Co Del 5½s '43	52	50½	50½
6 do r est 4½s '39	61	60	60
13 AT.SF cvt 4½s '48	80	79¼	80
1 ArmstrongCork 5s'40	56¼	56¼	56¼
47 do gen 4s '95	83	82⅝	82⅝
9 do Tr Sh Ls 4s '58	83½	83¼	83¼
6 A C Line 1st 4s '52	67⅝	67½	67½
12 do L & N 4s '52	31	30	30
5 AltG&WI 5s '59	29½	29	29
15 Atl Ref deb 5s '37	93⅝	93¼	93¼
3 Balt & O 1st 5s '48	79⅝	79	79⅝
2 B & O rfg 5s '95	35	35	35
26 do 4½s '33	40	39¼	39¼
15 do cvt 4½s '60	19⅝	19	19⅝
13 do gold 4s '48	74	74	74
8 B&O 4sPLE&WV '41	59⅝	59	59
19 Bell T Pa 5s B '48	101	100½	101
9 Bell T Pa 5s C '60	101	100⅝	100⅝
2 Beth Steel rfg 5s '42	77⅞	77⅞	77⅞
2 do p m 5s '36	81	81	81
1 Bost & Me 5s '67	50½	50½	50½
16 do 5s '55	51	50¼	51
28 Brk Ed 5s '49 A	101⅛	101	101
18 do 5s E '52	100⅞	100⅛	100⅞
37 Brk M Tr 6s '68	76⅛	75	76⅛
3 Brk U G 1st 4s '45	102⅞	102⅞	102⅞
1 do 5s '50	92½	92½	92½
1 Buf G E 4½s '81B	94½	94½	94½
1 Bush Term 5s '55	34	34	34
5 do 5s '60	48	46	48
4 By Pr Coke 5½s '45	38¼	38¼	38¼
1 Cal Pet 5½s '38	81	81	81
10 do 5s '39	76¼	76¼	76¼
4 Can N Ry 5s '70	82	81⅝	81⅝
1 do 4½s '51	75⅝	75⅝	75⅝
16 do 4½s '56	74⅝	74⅜	74⅝
1 do 4½s '57	74⅝	74⅝	74⅝
7 do 4½s '68	74⅝	74¼	74½
6 do 4⅛s '55	78	77⅝	77⅝
4 do 5s '69 July	82⅝	81⅝	82⅝
7 do 5s '69 Oct	82¼	81⅝	81⅝
9 Can Nor 7s '40	94¼	93⅝	93⅝
17 do 4½s '35	91	90⅝	91
8 Can Pacific 5s '44	74⅝	74	74¼
4 do 5s '54	66⅝	66⅝	66⅝
23 do deb 4s perp	54⅝	53½	53⅝
4 Cent of Ga 5½s '59	13	12⅝	13
1 do 5s '59 C	14¼	14¼	14¼
1 Cen Ill E&G 5s '51	61	61	61
2 Cent Pac 5s '60	41	41	41
11 do 1st gtd 4s '49	68	67⅝	68
4 do Sh L 4s '54	65¼	65¼	65¼
3 Cent RRNJ 5s '87	78⅝	78⅝	78⅝
1 Certainteed 5½s '48	28	28	28
2 Ches Corp 5s '47	41	40¼	41
18 C & O gen 4½s '92	83	82½	82½
2 do rfg 4½s '93 A	72¼	72¼	72¼
22 do rfg 4½s '95 B	72	71	71
11 Chi & Alton 3s '49	41	40½	41
1 CB&Q rfg 5s '71 A	86	86	86
5 do gen 4s '58	82	82	82
1 do 4s Ill div '49	85½	85½	85½
11 C & E I 5s '51	10	9	10
2 CGL&Ck 1st 5s '37	100¼	100¼	100¼
52 C G W 4s '59	36½	35½	36
4 CMStP&P g 4½s'89C	58½	58¼	58¼
10 do 4⅝s '89 F	60	60	60
3 do gen 4s '89 A	58	58	58
4 do gen 3½s '89 B	53	53	53
7 do 5s '75	18¼	17½	18
15 do adj 5s 2000	4½	3⅝	3⅝
1 C & N W rf 5s 2037	20	20	20
4 do deb 5s '33	63	61	63
21 do cv 4⅝s '49	11½	11	11½
7 CRI&P 4½s '52A	28	28	28
6 do cvt 4½s '60	14½	14¼	14½
10 do gen 4s '88	61	61	61
24 do rfg 4s '34	30½	29	30½
1 CStL&Pitts c 5s '32	99⅝	99⅝	99⅝
1 CTH&SE 5s '60	35	35	35
1 Chi U Sta 6½s '63 C	105	105	105
19 do 5s '44	93	92	92
4 do 4½s '63A	88½	87	87
6 C & W I 5½s '62	61	56⅝	56⅝
1 Childs Co 5s '43	20½	20½	20½
1 Chile Cop 5s '47	21¼	21¼	21¼
2 Cin G & E 4s '68	87½	87	87½
8 Cin U Tr 5s 2020 B	96	95	95
2 CCC&StL rf 4½s '77E	37	37	37
5 do 4s '90	65	65	65
10 do gen 4s '93	64½	64½	64½
10 ClevUTer 5½s '72	68	67	67
2 Colon Oil 6s '38	29	29	29
8 Colo Ind 5s '34	22	19½	19½
7 Col G&E 5s '52 May	68	67⅝	68
3 Col G & E 6s '61	66¼	66¼	66¼
1 Com Cred 5½s '35	91	91	91
11 Con G N Y 5½s '45	102	101⅞	102
18 do 4½s '51	91⅛	91⅛	91⅛
4 Consum Pw 5s '52	99⅝	99⅝	99⅝
1 Cron C & S 6s '47	65	65	65
5 Cuba N Rys 5½s '42	16⅛	16⅛	16⅛
25 Cuba R R 5s '36	25	24	24
1 Cuba R R 5s '52	21	21	21
3 Cumbld T&T 5s '37	102	101⅞	101⅞
1 Del . H rf 4s '43	73½	73½	73½
13 D & R G 4½s '36	36	36	36
39 do con 4s '36	35½	35	35
2 Det Ed col 5s '33	101⅞	101⅞	101⅞
2 do 5s '49 A	99	98⅞	99
3 do 5s '55	99⅛	99	99
10 do 4½s '61D	92	91	91½
3 Det R Tun 4½s '61	73½	72½	72½
11 Dodge Br deb 6s '40	73⅝	73⅝	73⅝
23 Duq Lt 4½s '67 A	97⅝	97⅛	97⅝
1 E Cuba Sug 7½s '37	4½	4½	4½
11 Erie rf & i 5s '67	18	18	18
9 do rf & i 5s '75	18	17⅝	17⅝
5 do 1st c pr ln 4s '96	64½	64½	64½
1 do Gen R R sf 6s '57	77	77	77
5 Fed L&T 6s '54B	42	42	42
14 Fisk Rub 8s '41	28	24	27
1 Fonda J&G 4½s '82	5¼	5¼	5¼
1 Gen Bak 5½s '40	93	93	93
5 Gen Cable 5½s '47	82	82	82
37 GenMotAccep 6s '37	101¼	101	101¼
4 Gen Petrol 5s '40	100⅛	100	100⅛
4 Gen Pub Svc 5½s '39	75	75	75
3 Gen Stl Cast 5½s '49	39	39	39
8 Gen Thea Eqp 6s '40	2	2	2
1 Ga Car & N 6s '34	20	20	20
11 Goodrich BF 6½s '47	72	71½	71½
15 do 6s '45	37½	37½	37½
16 Goodyr T & R 5s '57	70⅜	69⅝	69⅝
1 Gd Trk Ry Can 7s '40	93⅝	93⅝	93⅝
15 do 6s '36	92⅛	91⅛	92⅛
13 Gt Nor Ry 7s '36 A	59⅛	58⅛	59⅛
21 do 5½s '52 B	51¼	50	50⅝
10 do gen 5s '73	45	45	45
3 do 4½s '77 E	43	43	43
17 do 1st rfg 4½s '61	72	71¼	71¼
10 Gulf M&N 5½s '50 B	36½	32	32
1 do 5s '50 C	20	20	20
1 Gulf St Stl 5½s '42	22	22	22
5 Hav Elec 5½s '51	3	3	3
2 Hoe & Co 6½s '34	9	9	9
4 HousOilTex 5½s '40	46	45	46
11 Hudson Coal 5s '62 A	28½	28½	28½
3 Huds Co Gas 5s '49	99¾	99	99¾
6 Hud&M rfg 5s '57 A	69⅝	69	69⅝
11 do adj inc 5s '57	34	34	34
1 Hum Oil&R 5s '37	99⅝	99⅝	99⅝
11 Ill Bell Tel 5s '56	101½	101¼	101¼
30 Ill Cent 4⅜s '66	24	23	23
1 do col tr 4s '52	46⅝	46⅝	46⅝
5 do col tr 4s '53	34⅛	34⅛	34⅛
5 do 3½s '53 Louis dv	53	53	53
3 do 3s '51 St L div	45	45	45
12 IC&CSL&NOrf 5s '63A	28	27½	28
11 Ill Steel deb 4½s '40	94	93½	93½
4 Inland St 4½s '78 A	67⅝	67	67⅝
3 Interb R Tran 7s '32	59	58⅝	59
32 do 6s '32	18¼	17	18¼
31 do rfg 5s '66	38⅛	37	37⅛
90 do rfg 5s '66 sta	38	37	37⅛
3 Interlake Iron 5s '51	32½	32½	32½
2 Int Cement 5s '48	48	47	48
1 Int Gt Nor adj 6s '52	4½	4½	4½
6 Int Hyd Elec 6s '44	23⅝	23	23
2 Int Match 5s '47	3½	3¼	3¼
6 do 5s '41 cvt	1½	1½	1½
3 Int Mer M s f 6s '41	30½	30½	30½
5 Int Paper rfg6s '55A	16	13	13
4 do cvt 5s '47 A	34⅝	34½	34½
3 Int Rys CA 6½s '47	20	19	19
6 Int T&T cvt 4½s '39	21⅝	20⅝	21⅝
14 do deb 4½s '52	18⅛	15⅛	18
6 do deb 5s '55	23⅝	23	23
41 Investors Eq 5s '47A	69¼	69¼	69¼
2 KC FtS & M 4s '36	47½	45½	45½
1 KC Pow&Lt 4½s '61	92½	92½	92½
16 K C South 1st 3s '50	54½	54½	54½
6 KC Term 1st 4s '60	82½	82½	82½
10 Keith B F 6s '46	27	27	27
4 Kendall 5½s '48 A w	46	45	45
3 Keystone Tel 5s '35	64	62	64
2 Kresge Found 6s '36	48	47⅝	47⅝
7 Lack Steel 5s '50	75	71⅞	71⅞
1 Lac Gas St L 5½s'53	51	51	51
9 Lautaro Nitr 6s '54	½	¼	½
29 LehVal con 4½s2003	39	37½	39
5 do con 4s 2003	33	31	31
12 Ligg & Myers 7s '44	116¼	116	116½
101 do 5s '51	100⅛	100	100
4 Loew's Inc 6s '41	70	69⅛	70
1 Long Isl deb 5s '37	75	75	75
3 do gen 4s '38	88	88	88
2 Lorillard Co 5s '51	91	91	91
2 Lou & Ark 5s '69	26	25⅝	25⅝
13 Lou Gas&Elec 5s '52	96¼	95	95
12 L & N gold 5s '37	90	90	90
10 do unified 4s '40	75¼	75¼	75¼
1 Manati Sug 7½s '42	5½	5½	5½
5 Manhat Ry 4s '90	23	22⅝	22⅝
2 ManRy So La 4s '59	52	52	52
5 Mkt St Ry 7s '40	77	75¼	75¼
7 McKes & R 5½s '50	32⅝	30½	32
5 Mead Corp 6s '45 A	34	33	33
10 Met Ed 4½s '68	70	70	70
4 Mich Cent 4½s '79	56	56	56
3 Midvale Stl cvt 5s'36	80	80	80
2 MilElRy&Lt 5s '71	76½	75½	76½
4 M K T pr ln 5s'62 A	46½	44⅝	46½
5 do adj 5s '67	22	21½	21½
3 do 1st 4s '90	67⅝	67¼	67¼
5 do 4s '62 B	36	35	36
6 Mo Pac cvt 5½s '49	9	8¼	8¼
18 do rfg 5s '65 A	28	27½	28
3 do 5s '77 F	28⅝	27½	28
13 do 5s '78 G	28	27	27⅝
75 do gen 4s '75	12⅝	12	12⅝
1 do 5s '80 H	28	28	28
31 do 1st 5s '81	28	27½	28
1 Mob & O 4½s '77	2½	2½	2½
2 Mont Pow 5s '62 D	55¼	55¼	55¼
8 Montreal Tr col5s'51	77½	76¼	76¼
6 Morris&Co 1st4½s'39	67	67	67
1 Murray Body 6½s '34	70	70	70
14 Nat Dairy 5¼s '48	80½	80¼	80½
5 Nat Steel 5s '56	67⅝	67⅝	67⅝
10 New Eng T&T 5s '52	101	101	101
1 do gen 4½s '61 B	96⅝	96⅝	96⅝
18 N J Pow&Lt 4½s '60	86½	81½	81½
5 N O Pub Sv 5s '55 B	56½	56	56½
5 NO Tex & M 5½s '54	17½	17½	17½
1 do 5s '54 B	20⅝	20⅝	20⅝
8 NYC deb 6s '35	50	49	50
28 do ref&imp 5s 2013	39⅝	38⅝	38⅝
7 do con 4s '98	62½	62	62
3 NYC & HR ref&imp 4½s 2013 A	35½	35	35½
9 do deb 4s '34	68	67	67½
3 do ref&imp4½s 2013	35½	35	35
4 do 4s '42	64	64	64
8 do rfg 3½s '97	72	71	72
4 NYC MC col tr3½s'98	63⅝	63⅝	63⅝
22 NYC&StL 6s '32	33½	32	33
3 do 5½s '74 A	18½	18⅝	18¼
11 do 4½s '78 C	16	16	16
2 N Y Dock Co 4s '51	40	40	40
1 do 4s '51	47½	47½	47½
7 NY Edis rfg 6½s '41	108¾	108⅝	108⅝
9 do 5s '44	102	101	102
6 NYNH&H cvt db6s'48	66	65	65
9 do col tr 6s '40	67	67	67
3 do 1st&rfg 4½s '67	51¼	51	51
13 NYO&W rfg 4s '92	48	47	47
5 NY&RG 1st rf6s'51A	85½	85½	85½
1 N Y Steam 6s '47	100½	100½	100½
1 do 5s '56	92	92	92
35 NY Tel gen 4½s '39	100	99½	99½
3 NYW&Bost 4½s '46	38⅝	38⅝	38⅝
7 NL&O Pow 5s '55A	95¾	95	95¼
1 Norf & Sou 5s '61A	5	5	5
6 No Am 5s '61	66½	66	66
2 No Am Ed 5½s'63	70	69	69
1 do 5s '57 A	70⅝	70⅝	70⅝
9 do 5s '69 C	65½	65	65
3 NOhT&L 6s'47A	95	95	95
14 Nor Pac 6s 2047 B	58½	57	58½
27 do pr lien 4s '97	78	77⅝	78
1 do gen 3s 2047	56½	56½	56½
2 Nor Sts Po 6s'41B	101⅝	101½	101⅝
20 do 5s '41 A	95⅝	94½	94½
4 Ohio Pub S 7½s '46	84	84	84
7 do 7s '47	80	77⅝	79
4 OntPoNFls 5s '43	91	91	91
5 Ore-WashRR&N 4s'61	72	72	72
6 Pac G & El 5s '42	100½	100¼	100¼
1 Pac T & T 5s '37	101⅝	101⅝	101⅝
4 do rfg 5s '52	100⅝	100⅝	100⅝
3 Paramt Bwy 5½s '51	44	42⅝	44
2 Para-F-Las 6s '47	18⅛	18⅛	18⅛
1 Para Publix 5½s'50	15⅝	15⅝	15⅝
16 Parm Tr cv 6s '44	4½	2½	2½
3 Pathe Ex 7s '37ww	50	50	50
14 Penn P & Lt 4½s'81	82⅞	82½	82⅞
5 Penn R R gold6½s'36	89	88	88½
12 do gen 5s '68	75	74	74¼
9 do 5s '64	64½	63⅝	64
9 do 4⅜s '63	67⅛	66	66
3 do con 4½s '60	90	90	90
5 do gen 4½s '65	67	66½	66½
9 do gen 4¼s '81 D	61	60½	61
12 do 4½s '70	46⅞	46	46½
1 do 4s '48	87	87	87
8 do 4s '48 stp	87½	87½	87½
1 PGL&C of Chi 6s '43	100¼	100¼	100¼
6 do 5s '47	90	89	90
5 Pere Marq 5s '56	33½	33½	33½
2 do 4½s '80	33⅛	33⅛	33⅛
12 Phila Co 5s '67	76	75¼	76
1 Phil Elec 4½s '67	97⅝	97⅝	97⅝
3 do 4s '71	86¼	86	86¼
27 Ph&ReadC&I 5s '73	54	52¼	52¼
1 Philippine Ry 4s'37	18	18	18
1 PillsbyFlMills 6s '43	92	92	92
4 PCC&SL gen 5s'70A	67	67	67
1 do 5s '75 B	68	68	68
1 Portld Gen El 5s'35	85	85	85
19 do 4½s '60	44⅝	43⅝	43⅝
3 Postal Tel & C 5s'53	16⅛	16	16
14 Pub S El&G 4½s'67	96⅞	95⅞	96¼
3 do 4½s '70	96	96	96
7 do 4s '71	87¼	86½	87¼
5 Pure Oil 5½s '37	69¼	69¼	69¼
5 do 5½s '40	64	64	64
1 Purity Bak 5s '48	53½	53½	53½
4 Reading gen 4½s'97A	68½	68½	68½
1 RemArms sf 6s'37A	45½	45½	45½
11 RemRand 5½s'47ww	38	37	37¼
12 Rep Ir & Stl 5½s'53	48	45	48
1 Revere C & Br 6s'48	45	45	45
2 Roch G&E 5½s'48	95	95	95
5 St Joe Lead 5½s'41	66½	66½	66½
10 StLIM&S 4s R&G '33	50	50	50
3 St L S F 5s '50 B	17½	16¼	17½
379 do 4½s '78	14⅝	12¼	14½
98 do 4s '50 A	16	14⅝	16
1 St L S W Ter 5s '52	22½	22½	22½
1 do rfg 5s '90	20	20	20
1 do 1st 4s '89	55½	55½	55½
1 St P M&M con6s'33	92	92	92
1 SA&APass 1st 4s '43	50	50	50
1 Schulco 6½s ctf'46A	33	33	33
4 do 6½s '46 B	49	48	48
5 Seab A L rfg 4s '59	2	2	2
34 Shell Pipe L 5s '52	60½	59½	60
23 Shell Un 5s '47	51	47	51
35 do 5s '49 w w	52	47½	50½
9 Sinc C Oil col 7s'37	86⅞	86⅝	86⅞
46 do 6½ '38	84¼	84⅛	84⅛
19 Sinc Cr Oil 5½s'38	100¼	100	100⅛
7 Sinc Pipe Line 5s'42	96¼	96	96
13 Skelly Oil 5½s '39	58	57⅝	58
2 Smith Corp 6½s '33	97½	97½	97½
12 So Bell T&T 5s '41	101	100⅝	100⅝
12 Sou Pac 4½s '68	34½	33	34
24 do 4½s '81	33	31½	33
31 do 4½s '69 w w	33¼	32	32¼
21 do rfg 4s '55	65⅝	64½	64½
2 do col tr 4s '49	37½	37½	37½
12 do 4½s Ore Ln '77	56	53½	53½
5 So Pac S Fr T 4s'50	72½	71⅛	71⅛
3 South Ry gen 6½s'56	22⅞	22	22
5 do gen 6s '56	21½	21¼	21¼
2 do con 5s '94	61½	61½	61½
11 do gen 4s '56	18	17	18
16 S W Bell Tel 5s'54	101	101	101
20 St Oil N J deb 5s'46	101¼	100⅞	101¼
32 do N Y 4½ '51	85½	84	84
10 TennElPw rfg6s'47A	90⅝	90	90
2 TerRRAStL rfg4s'53	74	73¼	74
5 TexarkFtS 5½s'50A	55	55	55
12 Tex Corp 5s cvt '44	77⅝	76	76
2 Tex & Pac 1st5s2000	84⅝	84⅝	84⅝
15 do 5s '79 C	37½	36½	36½
1 Third Ave adj 5s '60	21	21	21
16 TobProdNJ 6½s2022	85⅝	84½	85⅝
1 UnElLt&P rf 5s'33	101⅝	101⅝	101⅝
1 Un Oil Cal 5s'35C	92	92	92
5 do 5s '45 rcts ww	71½	71	71
2 Un Pac 4½s '67	71⅝	71⅝	71⅝
7 do 1st 4s '47	91	90⅝	91
18 do rfg 4s 2008	76	75½	75⅝
5 Unit Bis of Am 6s'42	87	87	87
10 Unit Drug Del 5s'53	69	68	69
10 U S Rub 5s '47	31	30	30
2 Utah P & Lt 5s '44	66⅝	66⅝	66⅝
1 Utica G & El 5s'57	100	100	100
3 Util P&Lt 5½s '47	21⅝	20½	21⅝
24 do 5s '59 w w	18½	17½	18½
21 Va Ry & Pow 5s '34	98⅝	97½	97⅝
4 Va & S W con 5s '58	25	23½	25
6 Wabash RR 2d 5s'39	22⅝	22½	22½
2 do 5s '80 D	6¼	6¼	6¼
1 Walworth 6s '45	13	13	13
2 War Bros P 6s '39	14	14	14
11 War Quinlan 6s '39	17½	17	17½
1 Westch Lt 5s '50	102	102	102
4 West Md 4s '52	47½	47½	47½
6 West Pac 1st 5s '46	27½	27½	27½
3 W Penn Po 5s'46A	101	100	100
15 do 5s '63 E	100	99½	100
2 Western Un 6½s '36	61	60	61
4 do col tr 5s '38	60	60	60
2 do 5s '60	48	48	48
17 Wheel Stl 5½s '48 A	50	48¼	48¼
2 do 4½s '53 B	48⅝	48⅝	48⅝
12 WhiteSewM 6s'36xw	14	12½	14
7 Wilson&Co 1st6s'41	66½	66	66
10 Ygstwn S&T 5s'78	56½	56	56½
26 do 5s '70 B	55⅝	55	55⅝

FOREIGN.

No. thous.	High.	Low.	Close.
3 Abitibi P & P 5s '53	14½	14½	14½
10 Adriatic El 7s '52	69½	66½	68
8 Agr Bank col 6s '48	26¼	25⅝	25⅝
2 Akershus 5s '63	59	59	59
2 Antioquia 7s '45 B	3	3	3
23 Arg 6s '57 A	35⅝	35¼	35⅝
11 do 6s s f '59 June	36⅝	36¼	36⅝
2 do 6s '59 Oct	35½	35½	35½
9 do 6s '60 Sept	35⅝	35½	35½
1 do 6s '60 Oct	36	36	36
6 do 6s '61 Feb	36½	35	35½
6 do 5½s '62	32½	31⅝	32½
26 Australia 5s '55	61½	60½	61½
38 do 5s '57	61½	60½	61
58 do 4½s '56	55½	55	55¼
13 Austria gtd 7s '43	81½	80	81
7 do 7s '57	28⅝	28⅝	28⅝
22 Batavn Pet 4½s '42	72½	72½	72½
2 Bavaria 6½s '45	27	27	27
16 Belgium 7s '55	99½	98	99½
53 do 7s '56	98⅝	98	98⅝
8 do 6½s '49	94	92½	94
17 do 6s '55	86½	85⅝	86
30 Berlin City 6½s '50	21½	20	21
27 do 6s '58	21	20	21
3 Berl City El 6½s '51	33¼	33¼	33¼
83 do 6½s '59	32	31	32
37 do 6s '55	27½	26½	27½
7 Berl El Elv 6½s '56	27	25½	25½
5 Bordeaux 6s '34	104¼	104½	104¼
1 Brazil 8s '41	19½	19½	19½
7 do 6½s '26-'57	16½	16⅝	16⅝
20 do 6½s '27-'57	17	16⅝	17
6 Brzl C Ry El 7s'52	15	14½	14⅝
8 Breda Ern 7s '54 ww	39⅝	37½	39⅝
10 Bremen 7s '35	36½	35	36½
9 Brisbane 5s '57	45½	43⅝	43⅝
2 do 5s '58	43¼	43¼	43¼
9 do 6s '50	50	49	50
36 British 5½s '37	102	101⅞	102
6 Budapest 6s '27-'62	20	19¼	19¼
1 Buenos A 6s '61	23	23	23
5 Bu A Prov 6½s '61	23	23	23
14 Bulgaria 7s '67	19	19	19
2 Caldas 7½s '46	9½	9½	9½
16 Canada 5s '52	90½	89⅝	89⅝
6 do 4½s '36	93¼	93¼	93¼
13 do 4s '60	73	72⅝	72⅝
2 Chile M Bk 6s '61	4½	4½	4½
1 Chile 6s '61 Jan	5	5	5
1 do 6s '61 Sept	4½	4½	4½
5 do 6s '63	4½	3⅝	4½
3 Chris Oslo 6s '54	63	63	63
1 Colomb 6s '61 Jan	24¼	24¼	24¼
22 do 6s '61 Oct	24¼	24	24¼
6 Colom M Bk 7s' 46	24	24	24
3 do 7s '47	25½	25½	25½
6 do 6½s '47	23	22½	22½
8 Copenhag 5s '52	56⅝	56¼	56¼
1 Cordoba City 7s '57	16½	16½	16½
2 Costa Rica 7s '51	28	28	28
4 Cuba 5½s '53	69½	69½	69½
35 do 5½s '45	38¼	37½	38
3 do 4½s '49	65½	65½	65½
18 Cundinmarca 6½s '59	5½	5	5
1 Czecho 8s '51	85	85	85
9 Denmark 6s '42	68½	68½	68½
13 do 5½s '55	60½	59	60½
15 do 4½s '62	51⅝	51	51⅝
19 Deutsche Bk 6s '32	74¼	73	74¼
4 Dom 2d 5½s '40	31	31	31
3 Dresd s f 7s '45	32½	32½	32½
2 Duke Pr Pw 6s '66	41½	41	41½
1 D E Indies sfg 6s'62	84½	84½	84½
3 do 6s '47	89	88⅞	89
18 El Pw Ger 6½s '50	33¼	30	33¼
26 do 6½s '53	33⅝	31⅞	33⅝
2 Estonia Rep 7s '67	38½	38½	38½
1 Fiat 7s '46	65⅝	65⅝	65⅝
2 Finland sfg 7s '50	48	48	48
13 do 6½s '56	44⅞	44⅞	44⅞
3 do 5½s '58	44	43⅝	44
6 Frm I Dev 7½s '42	84	84	84
5 Frankfort 6½s '53	18½	18½	18½
13 French 7½s '41	117⅝	117	117
5 do 7s '49	112⅝	112⅝	112⅝
6 Gelsenkrchn 6s '34	37½	37¼	37¼
9 Ger C Ag Bk 7s '50	36½	35½	36¼
12 do 6s '38 Apr	36	36	36
42 do 6s '60 July	30¼	28⅞	30¼
130 do 6s '60 Oct	30	29¼	30
41 Ger C Ag Ln 6½s'58	19½	18½	19½
458 Ger Govt Intl 5½s'65	37½	35	37½
70 Ger Rep 7s '49	56⅛	54¼	56⅛
2 Ger Gen El 6½s '40	32	32	32
13 do 6s '48	29⅝	27⅛	29⅝
2 Good Hope 7s '45	28	28	28
6 GtCn ElPJap 6½s'50	35½	35¼	35½
2 Greek 7s '64	23¼	23¼	23¼
1 Haiti 6s '52	56	56	56
1 Hamburg St 6s '46	26⅞	26⅞	26⅞
51 Hansa SS L 6s '39ww	22⅞	18½	22½
28 Harpn Min 6s'49ww	30⅝	30	30⅝
11 Helsingfors 6½s '60	42¼	42¼	42¼
12 Hungary 7½s '44	26¼	26	26
5 Hng L Mtgl 7½s'61A	25	25	25
10 do 7½s '61 B	24½	23½	23½
4 Hung Munic 7½s '45	12	12	12
3 do 7s '46	11	10⅞	11
45 Ilseder Steel 6s '48	24	22	24
1 Irish Free St 5s '60	77	77	77
4 Ital Pub Ut 7s '52	65	65	65
14 Italy 7s '51	85⅝	85	85⅝
10 Japan 6½s '54	61¼	60½	60½
3 do 5½s '65	48½	47½	47½
15 Jugosl Bk 7s '57	36	32	35½
6 Karstadt 6s '43	15¼	15¼	15¼
11 Krgr & Toll 5s '59	7⅝	7⅛	7½
1 LAus HE Pw 6½s'44	23¼	23¼	23¼
2 Lyons 6s '34	104	104	104
15 Marseilles 6s '34	104⅛	104⅛	104⅛
1 Medellin Mun 6½s'54	8	8	8
6 Met Water 5½s '50	48	47¼	48
1 Mex 4s '04 asst '54	1⅝	1⅝	1⅝
2 do 10 gd4s asst am'45	2½	2½	2½
1 Miag M M 7s '56	22	22	22
11 Milan City 6½s '52	67½	67	67½
7 Minas Ger 6½s '58	12	11⅞	11⅞
2 do 6½s '59	11	11	11
7 Mont M&A 7s '37 xw	71⅛	71⅛	71⅛
12 New S Wales 5s '57	60	59	60
20 do 5s '58	59	58½	58½
1 Nord Ry sf 6½s'50	103⅝	103⅝	103⅝
2 Norway 6s '52	72	72	72
3 do 5½s '65	69½	69½	69½
1 do 5s '63	67	67	67
28 Nrwgn Hy El 5½s'57	43⅝	42	42
2 Nuremberg 6s '52	20	20	20
8 Ont Pw S 5½s '50	21⅝	21	21⅛
24 Ori Dev Ltd 6s '53	42	41¼	41¼
5 do 5½s '58	39	39	39
3 Oslo City 6s '55	65	65	65
20 Oslo G&E Wks 5s'63	62	62	62
6 Panama 5s '63 A	50¼	50¼	50¼
7 Par-Lyons Md 7s'58	104	104	104
5 do 6s '58	103⅝	103⅝	103⅝
6 Par-Orl RR 5½s'68	103½	103	103
4 Peru 1st 6s '60	3½	3	3
18 do 2d 6s '61	3½	2⅝	2⅝
5 Poland 8s '50	45⅝	45½	45½
3 do 6s '40	48	48	48
2 Porto Aleg 7½s '66	7	6½	6½
46 Prussia 6s '52	22⅝	21⅝	22½
14 do 6½s '51	23⅛	22⅝	23⅛
5 Queensld 7s '41	74	72½	74
6 do 6s '47	64¼	64	64
5 Rhinelbe 7s '46	29½	28	29½
8 Rh-Ruhr Wtr 6s '53	20	19	20
10 Rhine Westph 7s '50	38	37	38
18 do 6s '52	32⅝	31	32⅝
15 do 6s '53	31	30	30⅛
48 do 6s '55 ww	31	30	31
2 Rio de Jan 6½s '53	6¼	6	6¼
17 Rio Gr do Sul 7s'66	7⅝	7½	7⅝
5 do 6s '68	6⅝	6⅝	6⅝
12 Rome 6½s '52	70¼	70	70¼
5 Royal Dutch 4s '45	69¼	69¼	69¼
2 Ruhr Chm 6s '48 A	25	25	25
8 Salvador 8s '48	30	28	30
3 Sao Paulo St 7s '40	59	58⅝	58⅝
2 do 6s '68	9¼	9¼	9¼
29 Sax Pb Wks 7s '45	25½	24⅛	25½
9 do 6½s '51	22	21	22
9 Sax St Mtg I 7s '45	36	35⅞	35⅞
9 do 6½s '46	35⅝	35⅝	35⅝
8 Serbs Cts Slv 8s '62	31	30½	31
19 do 7s '62	27	26⅝	26⅝
9 Shinyetsu El 6½s '52	39¼	39⅛	39¼
5 Smns & Hal 7s '35	54½	54	54
12 do 6½s '51	40	40	40
15 Silesia El 6½s '46	24	22	24
2 Silesia Prov 7s '58	31¼	31¼	31¼
4 Soissons 6s '36	104⅝	104½	104½
7 Sweden 5½s '54	79⅝	79⅛	79⅝
9 Sydney 5½s '65	48	47⅛	48
17 Taiwn El P 5½s '71	37⅛	37	37⅝
8 Tokio City 5½s '61	40½	40	40
2 do 5s '52	35	35	35
14 Tokio El Lt 6s '53	33⅞	33¼	33¼
1 Trondhjem 5½s '57	45¼	45¼	45¼
2 Tyrol HyElP 7½s'55	37¼	37¼	37¼
2 do 7s '52	40	40	40
5 Ujigs El Pw 7s '45	45	45	45
11 Un Stl Brbch 7s'51	68	68	68
15 Un StlWks 6½s '51A	25	23½	25
48 do 6½s '47 A	24	22⅝	24
2 Unterlbe P&L 6s '53	26½	25	26½
2 Uruguay 8s '46	29	29	29
5 Vienna City 6s '52	47	47	47
41 Wstph Un El P 6s '53	19½	18	19½
16 Wurrtmbg El 7s '56	29	29	29
12 Yokohama 6s '61	44½	44	44½

CHICAGO CURB EXCHANGE STOCKS

	Sales.	High.	Low.	Close.	Prev. close.
Corp T S acc	400	1.30	1.29	1.30	1.34
Do AA	200	1.30	1.29	1.29	1.29
Curtis Mfg Del	100	3	3	3	3¼
Hendrick R R	225	1⅝	1¼	1⅝	1
Merc F C A	100	11½	11½	11½	11¼
N Am T S '56	200	1.40	1.39	1.40	1.42
Stand Oil Ind	99	18⅛	18	18⅛	17⅝

Total sales, 1,300 shares.

TAX WARRANTS

CITY OF CHICAGO.

	1930 Bid.	1930 Ask.	1931 Bid.	1931 Ask.
Corporate	.90	94	92	96
Bonds and interest	.90	95	..	..
Playgrounds	..	..	68	74
T. B. sanitarium	.91	97	78	84
Library	.92	96	80	84
Schools, educ.	.90	96	87	90
Schools, bldg.	.90	94	81	85
Schools, educ. scrip	..	..	72	75
Schools, bldg. scrip	..	..	70	73
COOK COUNTY.				
Corporate	.92	96	88	92
Highways	.94	98	85	90
SANITARY DISTRICT.				
Corporate	.90	95	86	90
Bonds and interest	.92	96¼	87	92
LINCOLN PARK COMMISSIONERS.				
Salaries [corporate]	.90	94	80	85
SOUTH PARK COMMISSIONERS.				
Salaries [corporate]	..	..	85	90
WEST PARK COMMISSIONERS.				
Salaries [corporate]	.76	82	59	63

HOGS ADVANCE; BETTER CATTLE ALSO GO HIGHER

Light Supplies Help the Market.

CHICAGO LIVE STOCK

HOGS.

Receipts, 17,000; shipments, 3,000.

Bulk of sales	$3.80@4.15
Light, good to choice, 140@160	4.05@4.20
Light, good to choice, 170@180	4.10@4.25
Good to choice, 190@210	4.15@4.25
Good to choice, 220@260	4.10@4.25
Good to choice, 260@350	3.90@4.20
Light packing sows, 270@350	3.50@3.70
Heavy packing sows, 350@550	3.00@3.50
Stags, subject to dockage	2.50@3.25
Pigs, good to choice, 100@135	3.65@3.90
Pigs, fair to good, 100@125	3.25@3.65
Pigs, inferior to fair, 60@135	2.50@3.25
Boars	1.00@2.00

CATTLE.

Receipts, 5,000; shipments, 2,000.

Prime steers, 1,000@1,500	$7.75@8.25
Good to choice, 700@1,300	7.25@8.00
Poor to choice, 700@1,000	5.75@7.85
Bulk of sales	6.25@7.75
Low grade killing steers	4.75@5.50
Cows, choice to prime	4.75@5.25
Cows, good to choice	3.75@4.75
Cows, common to fair	2.75@3.25
Canners and cutters	1.25@2.50
Heifers, yearlings, good to choice	5.75@7.00
Heifers, foir to good	4.50@5.50
Bulls, bologna, common to good	2.50@3.35
Calves, poor to choice	3.00@7.00
Stockers and feeders	3.50@5.75

SHEEP AND LAMBS.

Receipts, 14,000; shipments, 500.

Native lambs, good to choice	$6.00@6.75
Native lambs, medium to choice	5.75@6.00
Native lambs, common to fair	5.00@5.75
Native lambs, culls	4.00@4.75
West range lambs, good to choice	6.00@6.75
Wethers, aged, fair to best	2.50@3.00
Feeding lambs, fair to good	3.00@4.00
Ewes, light, good to choice	1.50@2.50
Wethers, aged, fair to best	2.50@3.00
Ewes, heavy, good to choice	1.00@1.25
Ewes, inferior to fair	.50@1.00
Yearlings, all grades	2.75@5.00
Bucks	1.00@1.25

COMPARATIVE PRICES.

HOGS—Bulk of sales yesterday	$3.80@4.15
One month ago	2.90@3.30
One year ago	5.80@7.25
Top yesterday, $4.25; average, $3.95.	
CATTLE—Bulk of sales	$6.25@7.75
One month ago	5.35@6.75
One year ago	6.50@7.25
Top yesterday, $8.25; average, $6.95.	
SHEEP—Fed western lambs	$5.00@6.25
One month ago	5.50@6.25
One year ago	6.00@8.25
Top yesterday, $6.25; average, $5.60.	

Estimated receipts at Chicago today: Cattle, 1,000; hogs, 12,000; sheep, 5,000.

Hogs forged ahead to higher levels again yesterday. This makes the eleventh consecutive day that hogs have advanced, barring Saturdays when prices are usually given a set back because of poor quality.

The additional gain amounted to fully 10c, bringing prices 30@40c above last week's close and mostly 80@90c above the bottom of three weeks ago. Top hogs advanced to $4.25, highest since April 18, while the general average at $3.95 showed 10c gain. The last time hogs averaged $4.00 was on April 15.

Supplies Below Needs.

Supplies are below requirements of the trade and some orders yesterday went over unfilled again. Several lots of top hogs that were bid $4.25 were carried over on the strength of the light receipts in sight for today. Only 12,000 are estimated for today. The trade is advancing the usual crop of theories as to why receipts are running so extremely light. That hogs are in stronger hands seems to be the most prevalent, and the fact that the higher the market goes the lighter the receipts become adds color to this theory.

The eleven leading markets the last four days handled 28 per cent fewer hogs than during the same period in 1931 and 40 per cent fewer than in 1930. Light receipts are having more effect on the wholesale market for fresh pork lately. Loins yesterday advanced to 9@13½c per pound, the highest they have been in more than two months. Sales were 3@4c above a week ago.

Best Grades Are Higher.

Best grades of steers retained the gains scored earlier in the week, but common and medium grades slipped a little. The trade was crowded with an unusually large supply of trucked in stock from nearby feedlots. Quality was poorest of the week and nothing eligible to the $8.25 quotation put in an appearance. Some choice 1,306 lb steers sold at $8.10, however, while 1,067@1,231 lb averages reached $8.00. The bulk of all beef steers sold at $6.25@7.75. The poorer quality of offerings is attributed to the attractive level of prices.

Farmers in nearby feeding sections are contributing short feds in larger numbers several weeks earlier than the condition of the cattle would warrant. Grassy cows and heifers arrived in larger numbers and sold weak to lower, but grain fed offerings held firm again. Calves were steady.

Demand Somewhat Better.

Demand for slaughter lambs was slightly better yesterday, but buyers blocked a rally when 14,000 arrived in the yards. Prices held about in line with the general trade of Wednesday, packers taking the majority of good grades of natives at $6.25 and below, while city butchers hand picked a few lots as high as $6.50@6.75. Matured stock has lost much of the gain scored earlier in the week, and some old heavy mutton ewes exceeding 150 lbs in weight are slow sellers at $1.00 and below. Light ewes are quoted up to $2.50. Packers had 10,600 of yesterday's 14,000 head billed direct to them from other points.

SUGAR.

NEW YORK, June 23.—(AP)—SUGAR—Raw was quiet today, but the undertone was firm in sympathy with the upturn in futures. Nothing was firmly offered below 2.90c, while local refiners showed no interest above 2.82c. The only sales reported were 31,500 bags of Philippines afloat for July shipment at 2.90c and 45,000 bags late yesterday at 2.85c, all to outport refiners. Reports that efforts were being made in Cuba to seek a presidential decree for the segregating of 800,000 tons of this year's allotment to the United States were followed by sharp advances in the futures market, with final prices showing net gains of 3@6 points. Prices follow:

	Open.	High.	Low.	Close.	Prev. close.
July	0.79	0.82	0.79	0.82	0.77
September	0.86	0.89	0.86	0.89	0.84
December	0.94	0.96	0.94	0.95	0.91
January	0.96	0.97	0.96	0.96	0.92
March	1.00	1.02	1.00	1.02	0.96
May	1.07	1.07	1.06	1.06	1.03

Refined sugar was unchanged at 3.90c for fine granulated, with a much better withdrawal demand reported, although new business was light.

COTTONSEED OIL.

NEW YORK, June 23.—(AP)—Bleachable cottonseed oil was dull and featureless, with no business reported. There was no demand, but at the same time selling was discouraged by the strength of lard and hogs, along with the steadiness of corn and crude oil. Closing prices were nominally unchanged to 11 points net higher. Crude oil was quoted 2⅞@3c in the southeast and the valley and 2⅝@2⅞c in Texas. Bleachable spot closed 3.30c; July, 3.06c; September, 3.76c; December, 3.85c; January, 3.97c.

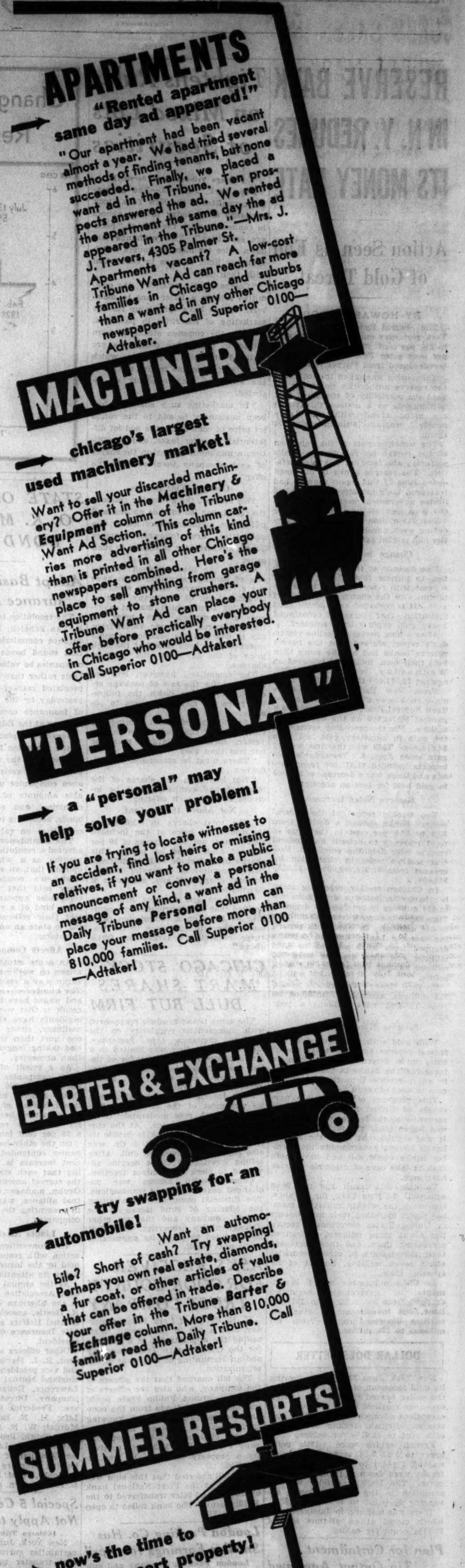

THREAT OF RUST CURBS SALES IN WHEAT MARKET

Prices Move Within a Narrow Range.

BY CHARLES MICHAELS.

Talk of infestation of black stem rust in spring wheat in the American northwest has started much earlier than usual this season. As the rust has only reached the apprehension stage, however, rather than being found in the wheat fields, the market was little affected.

The combination of heavy taxation on trading and uncertainty as to the future combined to reduce speculative interest in the market to a minimum. Prices held within a range of ⅝c and closed to ¼c lower, the latter on the December. Old July was 48@48⅛c; old September, 50⅛@50⅝c, and December, 53½c, at the last.

Restricts Wheat Selling.

Routine news at the present time is attracting little attention from the traders, but there is considerable comment regarding the possibility of damage to the spring wheat crop by black rust. That tends to restrict selling. Weather conditions in the southwest were favorable for the winter wheat harvest. There is relatively little hedging pressure so far. The bulk of the Oklahoma and Texas wheat is reported as being absorbed by mills, with only a small percentage of the grain going northward into Kansas.

So far comparatively little hard winter wheat has been sold for export from the gulf, according to seaboard reports, with the basis for dark No. 1 hard around 1c over Chicago September for first half July loading. Winnipeg was easy on favorable weather reports and closed ⅜@⅝c lower, with July at 54⅛c in Canadian funds, while Liverpool was ⅜@⅝c higher, with July at 50⅝c.

Some Rust in Fields.

Leading Minneapolis line elevator cash firms in their weekly review of conditions in the northwest have mentioned the possibility of a black rust infestation due to the rank growth and the favorable weather for its development. The rust is said to have been found at a few points in the Dakotas. In commenting on this, R. O. Cromwell, the Lamson Bros. & Co. expert, says: "Black rust, which always shows on wheat first in its red stage, makes its appearance every year in the northwest about the time the crop is heading. By July 15 a trace or more of this rust can be found in most fields north to Winnipeg every year that rainfall and temperatures for the preceding two or three weeks have been normal or above.

"Some damage occurs every year in which the June moisture is abundant, but this damage may be slight, depending upon July and early August weather," according to Mr. Cromwell. "Moist soil, heavy growth, and still, humid days in July are favorable to severe rust damage if the plant stems have previously become well infested sufficiently early in the filling stage of the heads. A plant the stem of which is heavily infested is unable, practically, to fill further after the red stage turns to black. Experts can sometimes reasonably predict the amount of damage in a favorable rust year by about July 20 to 30, but only if they have traveled extensively following the virulence and spread as the season develops."

With a rust scare in the offing, even if under normal conditions it may not develop to any extent for several weeks, the trade is naturally apprehensive as to the outcome. Whether Europe will become anxious or not as to futures supplies is regarded by the trade as a mystery. At the present time the outlook is for a large crop in the American and Canadian northwest, while United States Agricultural Commissioner Paxton estimates the Australian acreage at around 18,000,000 acres, about the largest on record and compared with 14,500,000 acres harvested the last season.

Corn Has Narrow Range.

Corn traders lacked incentive to take a decided stand on either side of the market, with the result prices held within a range of ¼@½c, with the finish ¼@⅜c higher, scattered buying being responsible for the upturn, with offerings light. The country refuses to sell cash grain to arrive freely at the prevailing level of prices, and purchases to arrive were only 2,000 bu, while 7,000 bu were reported as having been sold for shipment. There was no change in the generally favorable character of the crop comments from the states of largest production. July finished at 30⅛c; September, 32⅛@32¼c, and December, 32⅝@32½c.

Oats closed unchanged, with buying by scattered commission houses offsetting local selling. July was 20⅛c; September, 20⅝c, and December, 22⅝c at the last.

Local interests were on the buying side of rye and the close was ⅛c higher. July finished at 29⅝c and September at 32⅝c. No foreign demand of consequence was indicated.

WORLD'S GRAIN MARKET NEWS

It was said at the close that the technical position in wheat had improved and that the market was in excellent position to respond to any increase in buying, especially from the outside. A number of large local traders have shown more inclination to take the buying side on breaks and on any positive indication that there is to be a serious damage to the spring wheat crop in the American and Canadian northwest.

The popular belief is that should the spring wheat crop estimates be greatly reduced, coupled with the loss already known to winter wheat in the southwest buyers would take confidence and a good advance would result. In the meantime, a small waiting market is expected.

DRY GOODS.

NEW YORK, June 23.—(AP)—Cotton goods were quiet today and gray cloths slightly easier. Finished goods are selling in moderate lots. Rayon prices continue irregular and rayon fabric trade is light due to price irregularity in part. Silks are being bought in small lots. Men's wear and women's wear goods are quiet. Burlaps show little change.

RAW SILK.

NEW YORK, June 23.—SILK—Raw, futures closed firm; sales 1,680 bales. July, $1.14@1.17; September, $1.18@1.20; December, $1.21. Open market quotations [sixty day basis], Shanghai steam extra B, $1.40; Canton double extra C, 14-16s, $1.30; Japanese crack, double extra, $1.40.

NEW YORK CURB TRANSACTIONS

Thursday, June 23, 1932.

Shares sold today........ 70,000 Total sales 1932 to date...... 34,720,380
Year ago .... 685,477 Total sales 1931 to date...... 62,891,474

	Sales.	High.	Low.	Close.	Net chge.
A					
Alum Co Am.	50	23⅛	23⅛	23⅛+	⅛
Do pfd	50	34⅝	34⅝	34⅝—	¼
Am Bever	400	4⅝	4⅝	4⅝	....
AmCit P&L A	100	10⅝	10⅜	10⅜—	⅛
Am Cyan B	300	2	2	2+	⅛
Am Equities	200	1½	1½	1½+	⅛
Am&FrnPw w	200	1⅛	1⅛	1⅛	....
Am Gas & El.	1,100	17⅝	17⅜	17⅝	....
Do pfd	100	65	65	65 +	1½
Am Super Pw	1,500	1⅜	1⅜	1⅜—	....
Do 1st pfd	300	35½	35½	35½—	½
Do pfd	100	9	9	9	....
Am Yvette	100	¼	¼	¼	....
Ark P & L pf	20	52	52	52 —	1½
AssoG&E al ct	500	4⅛	4⅛	4⅛—	¼
Do A	2,200	1⅛	1⅛	1⅛	....
Atlas Util	3,400	5⅜	5⅜	5⅜	....
B					
Bickford	100	6	6	6 +	¼
Blue Ridge	200	⅝	⅝	⅝	....
Do cv pfd	100	17½	17½	17½	....
Bras T & L	100	8	8	8	....
Brillo Mfg	200	4⅛	4⅛	4⅛—	⅛
Buckeye P L	100	23⅝	23⅝	23⅝—	⅜
Bulova W pfd	800	14½	12½	14½+	3½
C					
Can Marc Wir	300	⅜	⅜	⅜	....
Cent P Ser A	100	1/16	1/16	1/16+	....
Cont St El	200	1/16	1/16	1/16+	....
Cities Serv	6,000	2⅝	2	2⅝	....
Do pfd	200	14⅛	12½	14⅛+	2⅛
Cleve El Ill	200	24⅛	24⅛	24⅛+	⅜
Comwlth Edis	300	54	54	54	....
Comw & So w	700	⅛	⅛	⅛	....
ConsG&EBal	100	46⅜	46⅜	46⅜+	⅜
Cord Corp	1,300	2⅝	2⅜	2⅝	....
Curtis Mfg A	300	3	2⅝	2⅝—	⅝
D					
Deere & Co	800	4⅛	4	4 —	¾
De Forest	1,300	⅜	⅜	⅜—	⅛
Dubilier Con	100	⅛	⅛	⅛	....
Durant Mot	100	1/16	1/16	1/16	....
E					
Eisler Elec	500	1⅛	1⅛	1⅛+	⅛
El Bond & S.	3,800	6⅝	6⅛	6⅛+	⅛
Do pfd	500	21	20⅛	20⅛—	½
Do $ pfd	100	16⅜	16⅜	16⅜—	¾
Elect Sh pfd	100	24	24	24	....
Eureka Pipe	50	22	22	22 +	1
Europ El A	300	2	2	2	....
F					
FlaP&L 7% pf	25	30	30	30 —	2
Ford M Can A	200	7⅛	7	7⅛	....
Ford Mot Ltd.	300	2⅞	2⅞	2⅞	....
Founda For A	100	4	4	4	....
Fox Theat A	700	¼	¼	¼	....
G					
Gen Alloys	700	2	1⅞	2	....
Gen Empire	100	6	6	6	....
Glen Alden	100	6⅜	6⅜	6⅜	....
Gold Seal El	300	1/16	⅛	1/16	....
Graymur	1,100	11½	11½	11½+	⅛
Gt Alt & P nv	10	116	116	116 —	1½
H					
Hecla Min	200	2⅞	2⅞	2⅞+	⅛
Hir Walker	100	4⅛	4⅛	4⅛+	⅛
Holling Gold	100	4	4	4 +	⅛
Hud Bay M&S	100	1½	1½	1½	....
Hygrade Fd	100	2	2	2	....
I					
Imp Oil Can	300	6⅝	6½	6⅝+	¼
Ins Co N Am.	600	23⅜	22⅞	22⅞—	2⅛
Internat Pet	200	8⅜	8⅜	8⅜+	⅛
Int Sup Pow	100	4⅞	4⅞	4⅞	....
Interst Equit	100	⅜	⅜	⅜	....
Ital Superp A	100	½	½	½	....
K					
Knott Corp	300	3	3	3 —	1
Kolster-Bran	300	1	1	1 +	⅛
L					
L Shore Min	400	22½	22½	22½	....
Lone Star Gas	300	3⅝	3⅝	3⅝	....
Ludlow Mfg	20	35	35	35	....
M					
Memph N Gas	200	2	2	2 —	¼
Mex-Ohio Oil	500	1⅛	1⅛	1⅛—	....
Mid West Util	700	⅜	⅜	⅜—	⅛
Mo-Kas P L	300	⅛	⅛	⅛	....
Mount Prod	200	3	3	3	....
N					
Nat Aviat	100	3⅛	3⅛	3⅛	....
Nat Fuel Gas	600	10⅛	10	10 —	½
Nat Leather	100	½	½	½	....
Nat P&L 6% pf	50	46½	46½	46½—	1
Nat Steel war	100	⅛	⅛	⅛	....
N Eng Pw pfd	50	17⅝	16⅜	17⅝—	1⅛
N J Zinc	100	19	19	19 +	1⅛
Niag Hud Pow	700	10	9⅞	10 +	⅛
Do A war	200	⅝	⅝	⅝+	....
N Europ Oil	400	⅜	⅜	⅜	....
P					
Pac Light pfd	25	81½	81½	81½—	8½
Pac W Oil pfd	200	3⅛	3	3	....
Paramt Mot	100	2⅝	2⅝	2⅝+	⅛
Pennroad Corp	400	1⅛	1⅛	1⅛—	⅛
Pa Wtr&Pow	100	38	38	38 +	1
Phil Mor Cons	300	2	2	2 —	½
Phoenix Sec	500	⅜	⅜	⅜	....
Polymet	100	⅛	⅛	⅛—	⅛
R					
Radio Prod	1,700	3⅝	3⅛	3⅛+	⅛
Railroad Sh	100	⅛	⅛	⅛—	....
Red Bank Oil	100	⅛	⅛	⅛—	....
Roosevelt Field	200	⅜	⅜	⅜—	....
Root Ref P pf	100	2	2	2	....
Royal Type	400	4	3⅝	4 +	½
S					
St Anth Gold	700	1/16	1/16	1/16	....
St Regis Pap	300	1⅛	1⅛	1⅛	....
Schulte R Est	100	⅛	⅛	⅛—	....
Sec All Cor nv	700	5⅛	5⅛	5⅛+	⅛
Sel Ind al ctf	200	32	31⅝	32 +	¼
Singer Mfg	10	85⅝	85⅝	85⅝—	1
So Am G & P	100	⅛	⅛	⅛	....
Southld Roy	200	3⅛	3⅛	3⅛+	⅛
Stand Oil Ind	4,800	18⅛	18⅛	18⅛+	⅛
Do Kentucky	100	9⅝	9⅝	9⅝	....
St Pw & L pf	100	25	25	25 —	5
Std Pub Svc A	200	1⅛	1⅛	1⅛	....
Stein & Co	100	5	5	5	....
Stinnes H	100	⅜	⅜	⅜	....
Swift Int	200	18	17¾	18 +	⅛
Swiss-Am El p	50	32	32	32	....
Sylvan G Mns	100	1/16	1/16	1/16	....
T					
Teck Hugh G	1,300	3	3	3 +	⅛
Texon Oil	200	5	5	5 +	⅛
Tubize Ch Crp	100	1	1	1 +	⅛
U					
Un Gas Canada	400	3	3	3	....
Unit Corp war	600	1⅛	1⅛	1⅛	....
Unit Founders	300	⅜	⅜	⅜—	....
United Gas	100	1/16	1/16	1/16	....
Do war	1,000	⅛	⅛	⅛	....
Do pfd	400	16	15⅝	16 +	⅝
Un Lt & PwA	500	2⅛	2	2⅛+	⅛
Do cv pfd	200	11	10½	11	....
U S & I Sec p	100	11½	11½	11½	....
Unit Verde	100	2⅛	2⅛	2⅛—	⅛
Util Pw & Lt	200	⅝	⅝	⅝	....
V					
Vick Finan	100	3⅛	3⅛	3⅛—	⅛
W					
Watson J W	200	⅛	⅛	⅛	....
West Mass	50	20	19½	20 —	½
West Pow pfd	50	66	66	66 —	17½
Wilson Jones	200	5	5	5	....
Y					
Y Oil & Gas	300	⅛	1/16	⅛	....

DOMESTIC BONDS.

No. thous.	High.	Low.	Close.	Net chge.
1 Ala Pow 5s '56	88	88	88 —	2
1 do 5s '51	86	86	86 —	⅛
13 do 4½s '67	71⅝	71	71⅛—	⅝
2 do 5s '56	82	82	82	....
1 Alumin Co 5s '52	89⅝	89⅝	89⅝—	⅛
2 Alum Ltd 5s '48	57	56⅛	56⅛—	2⅛
8 Am&Cn Crp 5s'43	50⅛	50⅛	50⅛	....
10 AlE&Pw 6s '57A	23⅛	23	23 —	⅛
15 Am G&E 5s 2028	74⅝	74	74 +	⅛
1 AmG&P 6s '39	19½	19⅛	19⅛+	⅛
6 do 5s '53	17½	17	17 —	1
54 Am P.L 6s 2016	46⅞	45⅝	46⅛—	⅝
1 Appal Gas6s '45B	4⅛	4⅛	4⅛	....
3 Appal Pow 5s '41	99⅜	99⅜	99⅜—	⅛
2 do 5s '56	80⅛	80⅛	80⅛	....
1 Ark P&Lt 5s '56	73⅝	73⅝	73⅝—	⅜
15 Asso Elec 4½s'53	31	30	31 —	⅛
2 do 5½s '38 inv ct	15⅛	15	15 —	⅛
28 do 5s '50	15⅝	14⅝	14⅞—	1⅛
3 do 5½s '77	22	21	21 —	1
88 do 5s '68	15⅝	14	14 —	2⅛
1 do 4½s '48	17⅜	17⅜	17⅜	....
34 do 4½s '49 C	13⅜	13⅜	13⅜—	⅛
19 AssoTUt 5½s'44C	18⅜	17	17⅛—	⅛
6 do 6s '33	35	34	35 +	⅛
20 AssoT&T 5½s'55A	27⅝	25⅜	25⅜—	2
2 BellTelCan 5s'55A	87	87	87 +	⅛
1 do 5s '57 B	86⅛	86⅛	86⅛	....
3 BIV G&E 5s '52B	95	95	95 —	⅛
11 BostC Gas 5s '47	94	93⅛	93⅛	....
2 BdRiv Pw 5s'54A	44	44	44	....
4 Buf G El 5s '56	101⅜	101⅜	101⅜+	⅜
1 do 5s '39 A	103⅛	103⅛	103⅛	....
3 CN Ry Eq 7s'35E	97	96⅛	97	....
1 CapAd 5s'53A xw	66	66	66 —	2
2 Caro P&L 5s '56	65⅝	64⅛	64⅛—	⅝
10 Cater Tract 5s'35	81½	81½	81½	....
2 CenIllPS 4½s'31H	61	61	61 —	⅛
5 do 4½s '67 F	50⅛	50⅛	50⅛—	⅛
1 C OhioL&P5s'50A	56	56	56 —	1⅛
9 Cent P & L 5s'56	52⅝	52⅛	52⅛—	⅝
12 Cent Pw 5s D '57	56	55	56½	....
5 Cent St El5½s'54	24	24	24	....
6 do 5s '48	24	23⅝	24 +	⅛
3 CentStP-L 5½s'53	27⅝	26⅛	27 —	⅛
6 ChiDisEl 4½sA'70	64	64	64 —	1½
1 Chic Ry cod5s'27	41⅛	41⅛	41⅛+	⅛
10 CigStrEl 5½sA'49	11⅛	10⅝	10⅝—	1⅛
1 CinStCar 5½sA'52	43	43	43 —	2
140 Cities Ser 5s '50	27⅛	26⅛	27⅛+	⅜
8 CitiesSGas5½s '42	43	43	43 —	⅛
2 CitSer G P 6s '43	54⅝	53⅞	54⅝+	⅞
35 Cit S Pw 5½s'52	31	30	31 +	⅝
7 ClevElIlum 5s'39	103⅝	103⅝	103⅝—	⅛
18 ComwithE 5sA'53	92⅛	91	91 —	1
2 do 5s B '54	91⅛	91⅛	91⅛—	⅛
1 do 4½s C '56	82⅛	82⅛	82⅛+	⅛
21 do 4s F '81	72⅝	72⅛	72⅛—	⅛
12 Comith S5½sA'48	45⅝	45	45 —	⅛
19 Com P & L5s'57	45⅛	44	44⅛—	⅛
5 ConG Bal4½sH'70	96	96	96 —	⅛
5 do 4s '81	86⅛	86⅛	86⅛—	1
1 ConsGUtil6½sA'43	14⅛	14⅛	14⅛+	⅛
9 do 6s A '43	22⅛	22⅛	22⅛+	⅛
1 Consum Pw5s'36	101⅛	101⅛	101⅛	....
29 do 4½s '58	92⅛	91⅛	91⅛—	⅛
21 ContG&El 5sA'58	45⅛	44⅛	45⅛+	⅛
3 Cont Oil 5½s '37	84	84	84	....
1 Cudahy P 5½s'37	72	72	73 +	1⅛
2 do 5s '46	96⅛	96⅛	96⅛	....
1 CumblCPL4½s '56	71	71	71 —	1⅛
1 DallasP-L 6sA'49	101⅛	101⅛	101⅛+	⅛
1 DetyG&E 5s'49	93⅛	93⅛	93⅛+	⅛
6 DerbyG&E 5s'46	55	53	55 +	1½
5 Det CGas6sA'47	81⅛	81⅛	81⅛—	⅛
5 do 5s B '50	68	68	68 +	⅛
1 DuquesLt4½sB '57	97	97	97 +	⅛
4 EastUtilIn 5sA'54	13⅛	13	13	....
13 Ed El Ill 5s '35	99⅝	99½	99⅝+	⅛
2 do 5s '33	101⅛	101⅛	101⅛	....
17 El P & Lt5s2030	32⅛	32	32½—	1½
3 EmpDistEl 5s '52	41	40⅝	41 +	½
12 Emp O &R5½s'42	32	30⅝	32 +	½
1 FedWater5½s '54	31	31	31 +	1
2 FirestCotM 5s'48	71	71	71 +	2
13 FiskRub 5½s'31	28	18⅝	27½+	8
20 do 5½s 31 cod	28	19	20 +	2
16 FlaPw&Lt 5s '54	57	56⅛	56⅛—	1⅛
2 GaryE&G5s A '34	52⅛	51⅛	51⅛+	⅛
54 Gatineau P 5s'56	56⅛	55	55 —	⅛
3 do 5s '41	42⅛	42⅛	42⅛+	⅛
2 Gen Cig 6s '35	100⅛	100⅛	100⅛+	⅛
1 GenMotAcc 5s'35	97	97	97 +	⅛
2 do 5s '36	97	97	97 —	⅛
7 GenPUtil 6½s'56	24⅛	24	24	....
1 do 6½s '33	30	30	30 +	1
5 GenRay 6s 47xw	25	25	25 +	1
6 Gen Refract5s'33	33	33	33 —	2
7 GenWWks 5sA'43	27⅛	27	27⅛+	⅛
5 do 6s B '44	7⅛	7⅛	7⅛—	⅛
1 Ga Pw 5s '67	78	78	78 —	⅛
6 Ga P & Lt 5s'78	48	47	48	....
14 Gillette 5s '40	85	83⅝	85 +	2
4 Gobel(A)6½sA'35	67	66	66	....
1 Grd Trk 6½s'36	95	95	95 +	1⅛
1 Guar Inv 5sA'48	24	24	24 —	3½
7 GulfOilPa 5s'47	90⅛	90⅛	90⅛—	⅛
2 HousGifG 6sA'43	30⅛	30⅛	30⅛—	⅛
3 HousL&P4½sE '81	79⅛	79⅛	79⅛+	⅛
1 do 5s A '53	90	90	90	....
5 HydPwNiaF 5s'51	99⅛	99⅛	99⅛+	⅛
5 Hyg Fds6sA'49	26⅛	26⅛	26⅛—	1½
7 do 6s B '40	25⅛	25⅛	25⅛—	2⅛
1 Idaho Pw 5s '47	90⅛	90⅛	90⅛+	⅛
4 IlPw&Lt 5sC'56	57	56⅛	57 +	⅛
3 do 5½s '57	41	39⅛	39⅛+	⅛
7 do 6s A '53	63	62⅛	62⅛—	⅛
1 do 5½s B '54	58⅛	58⅛	58⅛—	⅛
1 Indep Oil 6s '39	77	77	77	....
1 Ind El 6s '47	67⅛	67⅛	67⅛+	1⅛
2 Ind Serv 5s '50	23⅛	23⅛	23⅛	....
6 do 5s A '63	23	21	21 —	2
3 IndnapPL 5sA'57	84	83	84 +	1
12 InsullUIn 6sB'40	1	1	1 —	⅛
6 IntlPwSec7sE '57	62	62	62 —	⅛
12 do 6½s C '55	54⅛	53	54⅛+	1⅛
3 do 6½s B '54	82⅛	81⅛	82⅛—	⅛
9 Intl SecAm5s'47	39⅛	39⅛	39⅛—	⅛
17 IntersPw 6s '52	28	27⅛	27⅛—	⅛
15 do 5s '57	53⅛	52	52⅛+	⅛
2 InterPS 6½sB'49	80	80	80	....
1 do 5s D '56	62	62	62 —	3⅛
4 do 4½s '58	58⅛	58	58 —	2⅛
5 Inv Co 5sA'47xw	66	66	66	....
6 IaPub Ser 5s'57	67⅛	66⅛	67⅛+	⅛
2 Jacksonv G5s'42	45⅛	45⅛	45⅛—	⅛
1 JamaicaW5½sA'55	91	91	91	....
1 JerCentPL4½sC'61	79⅛	79⅛	79⅛+	⅛
1 Jones&Laug 5s'39	92⅛	92⅛	92⅛	....
6 KasG&E 6sA2022	70	66	68⅛+	⅛
2 KyUtil 5s I '69	61⅛	61⅛	61⅛+	1⅛
1 Ky Util 5s '61 H	60	60	60 —	4
8 Kim Cl 5s '43 A	83	81	81 —	1
3 Kop G&C 5½s '50	64	64	64	....
6 do 5s '47	58⅛	58	58⅛+	1⅛
1 Lar Gas 6½s '35	45	45	45 +	1
12 Leh PS 6s 2026A	59⅛	58⅛	59⅛+	⅛
10 Lib McN&L 5s'42	56⅛	56	56 —	⅛
2 L AG&E 5½s'49 I	95⅛	95⅛	95⅛	....
4 Lou P&L 5s '57	76⅛	75⅛	76⅛+	⅛
13 Man P 5½s '51 A	39	38	39 +	1
10 Mass Gas 5½s '46	78⅛	78⅛	78⅛—	⅛
15 do 5s '55	71⅛	71⅛	71⅛—	⅛
3 Mem P&L 5s '48	94⅛	94⅛	94⅛—	⅛
3 Mid W Ut 5s '33	4⅛	4⅛	4⅛—	⅛
11 do 5s '34	5⅛	4⅛	5⅛+	⅛
14 do 5s '35	5	5	5 +	⅛
1 Min G El 5s '34	100⅛	100⅛	100⅛—	⅛
1 Min P&L 5s '55	73	73	73	....
1 Miss R P 6s '44w	65	65	65	....
3 Miss P&L 5s '57	68	67⅛	67⅛—	⅛
6 Mon WP 5½s'53B	64⅛	63⅛	63⅛—	⅛
9 Mo LH&P 5s'51A	84⅛	84⅛	84⅛	....
1 Narragan 5s '57	90⅛	90⅛	90⅛+	⅛
8 Nat E P 5s '78	5	4⅛	5 +	⅛
3 NatP&L6s 2026A	63	62	63	....
8 Nat P S 5s '78	15⅛	15	15	....
3 Nob Pow 4½s '81	90⅛	90⅛	90⅛	....
1 Nev Cal E 5s '56	62⅛	62⅛	62⅛—	⅛
1 N Ams G 5s '48	90⅛	90⅛	90⅛	....
16 N E G&E 5s '48	46	45⅛	45⅛+	⅛
37 do 5s '48	46	45⅛	45⅛+	⅛
6 do 5s '47	48⅛	46	48⅛+	2
25 N E Pow 5½s '54	39⅛	38⅛	39	....
1 do 5s '48	38⅛	38⅛	38⅛+	⅛
5 N Orl PS 4½s '35	45⅛	45⅛	45⅛	....
6 NY&WLt 4s 2004	81	80⅛	80⅛—	1⅛
8 NY Ed 5s '51 C	100⅛	100⅛	100⅛	....
5 NYP&Lt 4½s '67	85	84⅛	84⅛	....
10 Nia F P 6s '50	104	103⅛	104 +	⅛
10 N Am L&P 5s '36	56⅛	56	56 —	1⅛
2 N In PS 4½s'70E	67	65	65	....
9 NOhP&L 5½s '51	89⅛	89	89 —	⅛
5 No St P 5½s '40	78	76⅛	78 +	1⅛
26 do 4½s '61	83	82⅛	82⅛+	⅛
9 Ohio P 4½s '56 D	82⅛	82⅛	82⅛+	⅛
2 Ohio PS 5s '53 C	73	73	73 —	2
5 Oki G&E 6s '40A	63	63	63 —	1
3 do 5s '50	75⅛	75	75 +	⅛
5 PacG&E 4½s'57E	89	89	89 —	⅛
10 do 4½s '60 F	87⅛	87	87 —	⅛
2 do 5s '55 D	95	95	95	....
1 do 6s '41 B	103	103	103 +	⅛
9 Pa CP&L 4½s '77	68⅛	68	68 +	⅛
2 do 5s '79	74	74	74 +	4
3 Pa El 4s '71 F	64⅛	64⅛	64⅛—	2
3 Pa-O Ed 5½s '59B	54	54	54 —	⅛
1 Pa PS 6s '47 C	87	87	87	....
6 Pa W&P 4½s'68B	90⅛	90	90	....
4 Pe GL&C 5s '61B	70⅛	70⅛	70⅛—	3½
1 do 4½s '35	80	80	80	....
10 Peo L&P 5s '79w	1⅛	1⅛	1⅛	....
1 Phil El 5s '66	102⅛	102⅛	102⅛	....
8 Phil EP 5½s '72	101⅛	101⅛	101⅛+	⅛
2 PhilSG&E 4½s'57	94⅛	94⅛	94⅛+	⅛
9 Pied El 6½s '60A	40⅛	40	40⅛+	⅛
2 Poor & Co 6s '39	48	48	48	....
2 Pot Ed 4½s '61 F	69	69	69 —	⅛
1 Pow CNY 5½s'47	52⅛	52⅛	52⅛+	2⅛
1 do 6½s A '42	69	69	69 +	2
2 Proc & G 4½s '47	99⅛	99⅛	99⅛+	⅛
1 PSNIll 4½s '80 E	66	66	66 —	1⅛
10 do 4½s '81 F	66⅛	63	65 —	1⅛
5 PSNJ 6s ctfs	101⅛	101⅛	101⅛	....
1 PSOkla 5s '57 D	62⅛	62⅛	62⅛+	⅛
1 PSd P&L 5½s'49	59⅛	59⅛	59⅛—	1⅛
1 do 4½s '50 D	55	55	55	....
13 Rep Gas 5s '45 A	12⅛	11	11 —	1
2 Roch CP 5s '53	19⅛	19⅛	19⅛—	⅛
1 Ryerson&S 5s '43	59⅛	59⅛	59⅛+	⅛
6 Sch RE 6s '35 xw	15	15	15	....
1 Scripps 5½s '43	53	53	53	....
14 Sh W&P 4½s'67A	58	56⅛	58 +	⅛
2 ShawW&P 5s'70C	63⅛	63⅛	63⅛—	⅛
18 SEP&L 6s '25Axw	55⅛	54⅛	55⅛+	⅛
4 So Cal Ed 5s'51	98	97⅛	97⅛	....
1 So Nat G 6s '44	29	29	29 —	⅛
2 S W G&E 5s'57A	67	67	67	....
5 S W L&P 5s'57A	56	55	55 —	⅛
1 S W Nat Gs 6s'45	16	16	16	....
3 S WP&L 5s2022A	46⅛	46	46 —	⅛
3 Stand G&E 6s '35	47	47	47 +	⅛
5 do 6s '35 conv	47⅛	47⅛	47⅛+	⅛
12 do 6s '51	37⅛	35	36⅛	....
4 Stand P & L 6s'57	35⅛	34⅛	34⅛—	1
1 SuppowIll 4½s'68	60⅛	60⅛	60⅛—	⅛
6 Swift & Co 5s '44	98	97⅛	97⅛+	⅛
4 Syrac Lt 5½s '54	102	102	102 —	1
5 do 5s '57 B	95	95	95 —	⅛
5 Tenn El P 5s '56	83	82	82⅛—	⅛
1 TennPubSer 5s'70	74	74	74 +	1
6 Tex El Ser 5s'60	73⅛	73⅛	73⅛+	⅛
2 Tex P & Lt 5s '56	76	75	75 —	2
4 do 5s '87	91	91	91 +	⅛
1 Tri Util 5s '79	⅛	⅛	⅛	....
3 TCtyRT 5½s '52A	28⅛	28⅛	28⅛+	⅛
3 Un Lt & P 6½s'74	39	38	39 +	3½
12 do 6s '75	37⅛	36⅛	36⅛+	⅛
19 UnL&Rys 5½s '52	35⅛	35⅛	35½	....
1 do 6s '52 A	62⅛	62⅛	62⅛+	⅛
3 U S Rub 6s '33	66⅛	66⅛	66⅛+	⅛
12 do 6½s '39	29⅛	29	29 —	1
1 do 6½s '40	28⅛	28½	28½	....
5 Utica G&E 5s'52E	91	91	91	....
3 VirgPubSer 6s'46	36⅛	36	36⅛—	3⅛
3 do 5½s '46 A	60⅛	60⅛	60⅛—	⅛
5 West Pa 5s 2030	47⅛	47	47 +	⅛
3 W Pa Pw 4s'61H	84⅛	84⅛	84⅛—	⅛
10 W Tex Ut 5s'57A	39⅛	38⅛	39	....
2 WestyChi 5½s'37	101	101	101 —	⅛
1 WisPbS 5½s B'58	75	75	75	....
1 Wis P & L 5s'58F	73	73	73 +	⅛

FOREIGN BONDS.

No. thous.	High.	Low.	Close.	Net chge.
2 BadnCnMu 7s'51	27	26	27 +	1⅛
2 Bogota M B 7s '47	25½	25½	25½—	½
14 CentBGer 6s '52A	28⅝	27	28⅛+	1⅛
12 do 6s '51 B	36⅝	35⅛	36⅝+	1⅛
2 Chile Bg Bk 6s'31	10	10	10 +	⅜
15 ComPriBk 5½s'37	35½	34⅝	35½+	⅛
8 CubnTel 7½s'41A	58⅛	58	58 +	2
9 EuropE 6½s'65xw	40	39	39 —	1
7 Europ Mg 7s' 67C	30	30	30	....
13 Fin Ind Bk 7s'44	50	50	50 —	1
5 FinldRMBk 6s '61	34⅛	34⅛	34⅛+	1⅛
2 FirstBohGW 7s'57	38⅛	38⅛	38⅛+	⅛
15 Ger Con Mu 7s'47	24⅛	23⅛	24⅛+	⅛
30 do 6s '47	23⅛	22⅛	23⅛+	1⅛
10 Gesfuercl6s'53 xw	36	35⅛	35⅛+	⅛
2 HamburgEl 7s'35	42	41	42 +	2⅛
3 Hanovr St 6½s'49	18⅛	18⅛	18⅛+	1⅛
2 Hanovr Cty 7s'39	22⅛	21⅛	22⅛—	⅛
14 Isarco Hy El 7s'52	49	49	49 +	⅛
2 Isot Fr 7s '52 xw	36	35	36 +	7
2 Medellin col 7s'51	10⅛	10⅛	10⅛+	⅛
2 NipponEP 6½s'53	34⅛	34⅛	34⅛—	⅛
6 Prussia El 6s '54	22⅛	22⅛	22⅛+	⅛
2 Rio d Jan 6½s'59	4	3⅛	4 +	⅛
30 Ruhr Gs 6½s '53A	25½	25	25½+	⅛
1 RuhrHsing6½s'58	20	20	20	....
13 SaudaFlls 5s'55A	90⅛	90⅛	90⅛—	⅛
50 Saxon Pb W 5s'32	41⅛	40⅛	41⅛+	1⅛
3 Stinnes 7s '36 xw	25	25	25 +	⅛
4 do 7s '46 x w	22	22	22 +	⅛
12 Terni Elec 6½s'53	43⅛	42⅛	43⅛+	⅛
15 Un Indus 6½s '41	32	30⅛	32 +	⅛
12 do 6s '45	32	30	31 +	1

*Ex dividend. †First sale since ex dividend date or dates. XR Ex rights. a Plus extra or extras. b Including extra or extras. e Paid last year. f Payable in stock. g Paid so far this year. h Cash or stock. ur Under rule. ww With warrants. xw without warrants.

NEW YORK BANK STOCKS

	Bid.	Ask.		Bid.	Ask.
*Bankers Tr.	45⅛	46⅛	†Empire Tr.	14⅛	15⅛
†Bk Manhat.	18	18⅛	Fifth Ave.	900	1000
Bk N Y & T.	210	220	First Nat.	930	970
Brooklyn Tr.	112	120	Guaranty Tr.	197	199
†C Hanover.	91	92	*Irving Tr.	14⅛	15⅛
†Chase Nat.	21⅛	22	†Mfrs Tr.	18⅛	19
*Chemical	28⅛	29	†Nat City.	26⅛	28⅛
Commercial	89	93	‡N Y Trust.	58	60
*Continental	11⅛	12⅛	‡Public Nat.	17⅛	18⅛
†Corn Exch.	44⅛	46	‡Title Guar.	27⅛	29⅛
‡County Tr.	16	18	U S Trust.	955	980

*$10 par. †$20 par. ‡$25 par.

CASH GRAIN NEWS

Official receipts of grain at Chicago Thursday: Wheat, 39 cars; corn, 40 cars; oats, 42 cars; barley, 2 cars.

Range of cash grain prices in leading markets follow:

WHEAT.

	Chicago.	Kansas City.	St. Louis.
No. 1 red.	....	42½@44½	48 @48½
No. 2 red.	49⅛	42 @44	47
No. 3 yel.	49⅛	....	
No. 1 hd.	....	42½@43⅝	
No. 2 hd.	....	42 @43⅝	
No. 4 hd.	....	42⅝	
No. 2 mx.	49	....	
	Chicago.	**Winnipeg.**	**Minneapolis.**
No. 1 nor.	....	53⅝	54⅛@55⅛
No. 2 nor.	....	50⅝	52⅛@54⅛
No. 3 nor.	....	47⅝	51⅛@53⅛
No. 1 d.n.	....	....	54⅛@64⅛
		Toledo.	**Omaha.**
No. 2 red.	....	49 @50	
No. 2 hd.	....	....	42 @44½

CORN.

	Chicago.	Kansas City.	St. Louis.
No. 2 mx.	31½	....	31
No. 3 mx.	....	....	30½
No. 1 yel.	31⅝	....	32
No. 2 yel.	31⅛@32	....	31⅝@32
No. 3 yel.	....	33	
No. 4 yel.	....	....	31½
No. 2 wh.	31⅝	30½	31
	Milwaukee.	**Omaha.**	**Peoria.**
No. 4 mx.	....	25	
No. 2 yel.	....	....	29½@30
	Minneapolis.	**Buffalo.**	**Toledo.**
No. 2 yel.	34 @35	....	34 @35
No. 3 yel.	31 @33	....	
No. 2 mx.	28 @29	....	

OATS.

	Chicago.	Kansas City.	St. Louis.
No. 2 wh.	21 @21¼	21 @22	
No. 3 wh.	20 @22½	19 @21	21½
No. 4 wh.	19½@20	....	20
	Milwaukee.	**Omaha.**	**Minneapolis.**
No. 2 wh.	....	....	21⅛@22⅛
No. 3 wh.	....	....	20⅛@21⅛
No. 4 wh.	....	....	19⅛@20½
	Buffalo.	**Toledo.**	**Peoria.**
No. 2 wh.	....	24 @25	18½
No. 3 wh.	....	....	18

RYE, BARLEY, AND FLAX.

	Rye.	Barley.	Flax.
Chicago	....	30 @40	1.04¼
Minn'lis	.31⅛@33⅛	28 @37	1.00¼@04¼
Duluth	.31⅛@32½	24⅝@36⅝	1.06@1.07

CLOVER AND TIMOTHY.

	Cash.	October.
Clover—		
Chicago, per 100 lbs.	9.25@14.25	......
Toledo, per 60 lbs.	9.00	......
Timothy—		
Chicago, per 100 lbs.	2.65@ 2.90	......

GRAINS IN ALL MARKETS

	Open.	High.	Low.	Close June23, 1932.	June22, 1932.	June25, 1931.
July Wheat.						
Chgo.	.48⅛	.48⅝	.47⅛	.48⅛	.48⅛	.57⅝
K. C.	.41⅞	.42⅝	.41⅞	.42⅛	.41⅞	.50½
Mpls.	.52⅝	.53	.52⅛	.52⅛	.52⅝	.62⅝
*Dul.	.47⅛	.47⅛	.47	.47	.47⅛	.56½
Wpg.	.54⅛	.54⅝	.53⅝	.54⅛	.54⅛	.61⅝
Lpl.	......	......	......	.50⅝	.50⅛	.61⅛
September Wheat.						
Chgo.	.50⅝	.51⅛	.50⅛	.50⅝	.50⅛	.58½
K. C.	.43⅛	.44⅛	.43⅛	.44⅛	.43⅝	.52⅛
Mpls.	.51⅛	.51⅝	.50⅝	.51⅛	.51⅛	.60½
*Dul.	.46⅛	.46⅝	.46⅛	.46⅛	.46⅛	.55
October Wheat.						
Wpg.	.56⅝	.57⅛	.56⅝	.56⅝	.57	.63⅝
Lpl.	......	......	......	.53	.52⅛	.64⅝
December Wheat.						
Chgo.	.53⅛	.54⅛	.53⅝	.53⅛	.53⅝	.62⅝
K. C.	.46⅝	.47⅛	.46⅝	.47⅛	.46⅛	.56
Wpg.	.57⅝	.58⅛	.57⅛	.57⅝	.58⅛	.65
Lpl.	......	......	......	.54⅝	.55⅛	.67½
July Corn.						
Chgo.	.29⅛	.30⅛	.29⅛	.30⅛	.30	.58½
K. C.	.30⅛	.30⅛	.30	.30⅛	.30	.53⅛
September Corn.						
Chgo.	.32	.32⅛	.32	.32⅛	.31⅝	.56⅝
K. C.	.31⅛	.31⅝	.31⅛	.31⅝	.31⅛	.53
December Corn.						
Chgo.	.32⅛	.32⅝	.32⅛	.32⅝	.32⅛	.50⅝
July Oats.						
Chgo.	.20⅛	.20⅝	.20⅛	.20⅝	.20⅛	.27⅛
Mpls.	.18⅛	.18⅝	.18⅛	.18⅝	.18⅛	.24½
Wpg.	.33⅝	.34	.33⅝	.33⅝	.34⅛	.30⅛
September Oats.						
Chgo.	.20⅝	.20⅝	.20⅛	.20⅝	.20⅝	.27⅝
Mpls.	.19⅛	.19⅛	.18⅝	.19	.19	.25
October Oats.						
Wpg.	.29	.29⅛	.28⅝	.28⅝	.29⅛	.31⅝
December Oats.						
Chgo.	.22⅝	.22⅝	.22⅛	.22⅝	.22⅛	.30⅝
Wpg.	.27⅛	.27⅛	.27	.27⅛	.27	.31½
July Rye.						
Chgo.	.29⅝	.29⅝	.29⅛	.29⅝	.29⅛	.37⅝
Mpls.	.29⅛	.29⅛	.29⅛	.29⅛	.29⅛	.36
Dul.	......	......	......	.30⅛	.30⅛	.35⅛
Wpg.	.33⅝	.33⅝	.33⅝	.33⅝	.33⅛	.36⅝
September Rye.						
Chgo.	.32⅛	.32⅝	.32⅛	.32⅝	.32⅛	.39⅝
Mpls.	.30⅛	.30⅛	.30⅛	.30⅛	.30⅛	.37⅝
October Rye.						
Wpg.	.35	.35⅛	.34⅝	.34⅝	.35	.38½
December Rye.						
Chgo.	.35⅝	.35⅝	.35⅝	.35⅝	.35½	.43⅝
Wpg.	.38⅛	.38⅛	.35⅝	.35⅝	.35⅝	.40
July Barley.						
Mpls.	.28⅛	.28⅝	.28⅛	.28⅝	.28⅛	.33⅝
Wpg.	.35⅝	.35⅝	.35⅝	.35⅝	.35⅝	.34⅛
July Flaxseed.						
Mpls.	1.00⅛	1.00⅛	1.00⅛	1.00⅛	1.00⅛	1.50⅝
Dul.	1.06	1.06⅛	1.06	1.06	1.06⅛	1.53
Wpg.	.70⅛	.71	.70⅛	.70⅛	.71⅛	1.10⅝

*Durum. †Exchange $3.61; Wednesday, $3.63.

PRODUCE MARKETS

Demand for fresh eggs was less aggressive and prices were steady to ⅛c lower. Receipts, 15,637 cases. Butter was steady. Receipts, 9,996 tubs. Potatoes were steady. Bulk of the arrivals showing more or less decay. Receipts, 50 cars, with 165 cars new and 20 cars old on team track. Live hens, Leghorn hens and old roosters were 1c higher. Receipts, 1 car and 48 trucks.

WHOLESALE CREAMERY BUTTER PRICES.

	Chicago Whole milk.	Chicago Centralized.	New York.	Boston.	Philadelphia.
93 score	.17	....	17½	....	18½
92 score	.16	....	16½	17	17½
91 score	.15⅝	....	16	16½	16½
90 score	.15½	16	15⅝	16½	15⅝
89 score	.15	15	15	15½	15
88 score	.14½	14½	14½	15	14½
87 score	.13½	....	14	14½	14
86 score	.13	....	....	14	....

BUTTER PRICES TO CHICAGO RETAILERS.

Score—	Tubs.	Prints.	Cartons.
Best [92-93]	.18½-19½	19½-20½	20½-21½
Good [89-91]	.17 -18	18½-19½	19 -20

WHOLESALE CHEESE PRICES.

	Chicago.	Boston.	New York.	Philadelphia.
Twins	9¾-10½	11 -13	....	....
S Dais.	10¼-10⅝	11½-12½	11 -11½	11 -11½
Y Ams.	....	11½-12½	11 -11½	....
Lghns	10¼-10½	....	....	11 -11½

LIVE POULTRY—WHOLESALE.

Turkeys	10@12c	Old roosters	9c
Hens	14c	Leghorn broilers	12½@13½c
Leghorn hens	11c		
Fryers, 2@3 lbs.	16c	Ducks, old	7@8c
Springs	19c	Ducks, spr	8@10c
Rock springs	21c	Geese	8@11c

FRESH EGGS.

Fresh graded firsts	12½@13¼c
Extra firsts	13 @13¾c
Current receipts	11½c
Dirties	10¾c
Checks	9½c

VEAL CARCASSES.

50@60 lbs. ....5c 90@100 lbs. ......7@8c
70@80 lbs. ....6c 110@120 lbs. 9c

WHOLESALE DRESSED BEEF.

	Yearlings.	No. 1.	No. 2.	No. 3.
Ribs	14	16	15	9½
Loins	22	28	24	13
Rounds	15	13½	13	9
Chucks	10	8	8	6
Plates	6	5½	5½	3

POTATOES.

New, 100 lbs, sound	$1.30@1.40
Ordinary to poor	1.00@1.25

FRUITS AND VEGETABLES.

Apples, new, bu.	$1.50@1.75
Blueberries, 16 qts.	2.00
Cherries, crate, 24 quarts	2.25@2.50
Grapefruit, half crate	1.50@2.25
Lemons, box	5.75@6.50
Oranges, box	4.25@5.50
Peaches, bu, Illinois	2.50
Red raspberries, 24 pints	1.25@2.00
Strawberries, case, 16 qts	.40@1.25
Asparagus, box	.50@1.25
Beets, bunch	.01½
Cabbage, crate	.50@1.00
Carrots, home grown, bunch	.02
Cauliflower, crate	1.25@1.50
Onions, 50 lb sack	.75@1.00
Lettuce, head, crate	2.50@4.75
Peppers, crate	2.00@3.50
String beans, hamper	.75@1.75
Sweet corn, bu.	.75@1.35
Tomatoes, lug	.75@1.25

CANADIAN PROSPECTS

"June has been a favorable month, weather being interspersed with showers and rain sufficient to maintain normal growth," Sanford Evans says. "At the same time, the insect menace assumed serious proportions, several localities suffering damage from 5 to 10 per cent. The next few weeks will be the crucial period. Grasshoppers must be kept under control, if they are not to work further damage in Manitoba and spread in large numbers into Saskatchewan and occasional rains must be received in the south to maintain present conditions in the face of July heat, especially if this becomes extreme."

HOGS AND PRODUCT HIGHER

Lighter receipts and higher prices for hogs inspired fair buying of hog products by speculators and shorts who made a market for packers and holders of future contracts to take profits. The close was on the best appreciation of late with net gains of 12½ to 20c in lard, the latter being in January delivery. Bellies, although not handled liberally, advanced 12½c.

Cash trade in lard and meats was fair and about a seasonal average. Cash lard was $4.20 for regular, $3.88½ for loose, and $3.75 for leaf.

Cash ribs were $4.72½ and bellies $4.82½. Liverpool was unchanged and exports 57,000 lbs of lard. Hogs were up to the highest since April 18, and it was reported by some specialists that the big run is over. Hog receipts at western packing points were much under those of a week and a year ago and it was claimed that the big movement is over for the present. Prices follow:

Clear Bellies.

	High.	Low.	Close Jun.23, 1932.	Jun.22, 1932.	Jun.25, 1931.
July	4.50	4.45	4.50	4.37	8.95
Sept.	4.70	4.62	4.70	4.57	9.20
Lard.					
July	4.25	4.20	4.25	4.10	8.15
Sept.	4.37	4.23	4.32	4.20	8.25
Oct.	4.37	4.25	4.37	4.20	8.25
Jan.	4.32	4.15	4.32	4.12	....

BIDS AND OFFERS

Range of prices on bids and offers, good all day Friday, follow:

WHEAT.

	Bids High.	Bids Low.	Bids Close.	Offers High.	Offers Low.	Offers Close.
July	47⅝	47⅛	47⅝	48⅛	48⅛	48⅝
Sept	49⅛	49⅝	49⅝	51⅝	51⅛	51⅝
Dec	52⅛	52⅝	52⅛	54⅝	54⅛	54⅛
CORN.						
July	30	29⅝	29⅝	....	....	....
Sept	32⅛	32	32	32⅝	32⅛	32⅝
Dec	32⅝	32⅛	32⅛	32⅝	32⅛	32⅛
OATS.						
Sept	20⅝	20⅝	20⅝	20⅝	20⅝	20⅝
RYE.						
Sept	31⅛	31⅛	31⅛	....	....	....

GOOD ALL NEXT WEEK.

	Wheat.	Corn.	Oats.	Rye.
Bids				
Sept	47⅛	30⅝	20	29⅝
Dec	50	30⅝	21⅛	33
Offers				
Sept	55½	34	21⅛	36
Dec	58½	34⅛	23⅛	39

OCTOBER EGGS DECLINE

October eggs dropped ⅛c on the Chicago Mercantile exchange yesterday, selling pressure increasing on slightly less favorable reports. Butter trading slackened, with November closing ⅛c higher. Early reports on egg receipts and overnight storage information were less favorable than expected. New buying and short covering was not strong enough to hold the market. Butter news was slightly improved, production reports indicating a drop from last year, and the four market storage movement being only 35,000 lbs heavier than last year. Sales: Butter, 11 cars; eggs, 70 cars. Prices follow:

BUTTER.

Stor. stands—	Open.	High.	Low.	Close.	Prev. close.
November	17⅛	17⅛	17⅛	17⅛	17⅛

EGGS.

Refr. stands—	Open.	High.	Low.	Close.	Prev. close.
October	16	16	15⅝	15⅝	16⅛

PRIMARY GRAIN MOVEMENT

	Wheat.	Corn.	Oats.
Receipts—			
Thursday	643,000	183,000	148,000
Last week	419,000	126,000	87,000
Last year	774,000	434,000	231,000
1930	780,000	323,000	172,000
Shipments—			
Thursday	618,000	207,000	177,000
Last week	463,000	212,000	66,000
Last year	830,000	281,000	140,000
1930	332,000	489,000	219,000

HIDE FUTURES

While trading was somewhat larger on the New York Hide exchange it was still light, with sales of only 240,000 lbs. Prices were 5@6 points lower for the day. Closing bids—Old contracts: September, 3.50c; December, 4.15c; March, 4.50c. New contracts: September, 3.55c; December, 4.15c; March, 4.55c.

OFFICIAL WEATHER FORECAST.

The official forecast for today and tomorrow and yesterday's table of records follow:

Wisconsin—Fair Friday; Saturday cloudy; slightly warmer.

Indiana—Fair Friday and Saturday; warmer in north and central portions Saturday.

Lower Michigan—Fair Friday and Saturday; warmer Saturday.

Upper Michigan — Fair Friday; Saturday cloudy; slowly rising temperature.

Missouri—Generally fair Friday and probably Saturday; little change in temperature.

Place of observation. State of weather. June 23, 1932, 8 p. m. Central time.	Direction of wind.	Temp. 7 p. m.	Highest today.	Lowest last night.	Precipitation 24 hours.
East central states—					
Alpena, cloudy	N.W.	56	64	48	...
Cairo, clear	N.	90	94	76	...
Chicago, clear	N.E.	64	71	66	.05
Cincinnati, clear	N.	76	88	70	.02
Cleveland, clear	N.	68	70	62	...
Detroit, cloudy	N.W.	70	70	62	...
Escanaba, clear	N.	62	64	48	...
Evansville, cloudy	N.	88	94	74	...
Fort Wayne, clear	N.W.	70	78	64	...
Grand Haven, clear	N.	60	66	56	...
Grand Rapids, clear	N.	66	72	58	...
Green Bay, clear	E.	66	72	54	...
Indianapolis, clear	N.	76	84	72	...
Madison, clear	N.E.	74	70	62	...
Marquette, cloudy	N.W.	58	62	50	...
Memphis, clear	N.W.	90	94	78	...
Milwaukee, clear	S.E.	66	68	60	...
Nashville, cloudy	N.	88	92	74	...
Peoria, clear	N.	78	84	68	...
Sault Ste. Marie, cldy	N.W.	50	54	48	...
Springfield, Ill., cloudy	N.E.	82	90	72	...
La Crosse, Wis., clear	N.E.	74	78	58	...
West central states—					
Bismarck, clear	S.E.	82	82	82	.54
Charles City, clear	E.	76	80	60	...
Concordia, cloudy	S.	82	90	68	...
Davenport, clear	N.E.	78	82	68	...
Des Moines, cloudy	S.E.	84	86	68	...
Devils Lake, cloudy	S.E.	74	78	60	...
Dodge City, clear	S.	82	88	64	...
Dubuque, clear	N.E.	78	80	64	...
Duluth, clear	E.	66	70	50	...
Huron, clear	S.E.	84	88	62	...
Kansas City, clear	E.	86	92	72	...
Keokuk, cloudy	N.E.	82	86	72	...
Little Rock, cloudy	N.	86	94	74	...
Minneapolis, clear	S.E.	76	78	58	...
Moorhead, clear	S.	78	80	50	...
North Platte, cloudy	E.	84	88	64	...
Oklahoma City, cloudy	E.	84	90	74	.04
Omaha, clear	E.	90	92	70	...
Rapid City, clear	E.	80	86	60	...
Sioux City, cloudy	S.E.	86	90	68	...
St. Louis, clear	N.	80	92	76	...
Springfield, Mo., cloudy	N.	84	88	70	...
Wichita, cloudy	S.E.	84	90	68	...
Williston, clear	S.	90	90	64	...
Eastern states—					
Albany, clear	W.	48	70	60	.02
Atlanta, clear	N.W.	90	92	76	...
Boston, rain	N.	56	74	64	.04
Buffalo, clear	N.W.	58	66	56	...
Charleston, cloudy	S.W.	84	94	76	...
New York, clear	N.W.	72	78	66	...
Oswego, cloudy	N.W.	54	60	56	.01
Parkersburg, clear	N.W.	78	82	70	...
Philadelphia, clear	N.W.	76	82	72	...
Pittsburgh, clear	N.W.	68	74	62	...
Raleigh, clear	W.	86	92	72	...
Washington, clear	N.W.	76	82	72	...
Gulf states—					
Abilene, cloudy	S.E.	88	92	68	...
Amarillo, cloudy	E.	68	76	64	.76
El Paso, clear	E.	92	94	64	...
Fort Worth, cloudy	N.	82	92	78	...
Galveston, cloudy	S.E.	82	88	80	...
Jacksonville, cloudy	S.E.	86	94	76	...
Miami, cloudy	S.E.	82	88	84	...
Mobile, clear	S.W.	84	92	76	...
New Orleans, cloudy	S.	84	88	80	.36
San Antonio, cloudy	S.E.	86	88	76	...
Shreveport, cloudy	S.W.	86	98	76	...
Tampa, rain	W.	76	90	74	.08
Vicksburg, cloudy	S.	86	94	76	...
Birmingham, cloudy	S.	80	98	76	...
Mountain states—					
Boise, clear	N.W.	92	92	58	...
Cheyenne, cloudy	S.E.	78	78	50	...
Denver, cloudy	S.E.	82	84	58	...
Havre, cloudy	N.E.	82	86	64	...
Helena, cloudy	S.W.	84	88	58	...
Lander, cloudy	S.W.	80	92	52	.16
Miles City, cloudy	Calm	94	96	60	...
Phoenix, clear	S.W.	108	110	76	...
Pueblo, cloudy	S.	80	92	56	...
Salt Lake City, clear	N.W.	92	94	64	...
Yellowstone Pk., clear	N.W.	82	84	50	...
Pacific states—					
Fresno, clear	N.W.	100	100	70	...
Los Angeles, clear	S.W.	76	82	58	...
Portland, Ore., clear	N.W.	74	74	52	...
San Diego, cloudy	S.	64	70	60	...
San Francisco, clear	W.	68	74	54	...
Seattle, Wash., clear	N.	66	68	54	...
Spokane, clear	S.W.	86	88	62	...
Walla Walla, clear	W.	86	88	64	...
Canadian—					
Battleford, cloudy	N.W.	70	72	52	...
Calgary, cloudy	N.	70	78	52	...
Edmonton, clear	N.W.	66	74	54	.36
Medicine Hat, clear	N.	82	84	58	.02
Minnedosa, cloudy	S.E.	68	72	50	...
Montreal, clear	N.W.	50	56	54	.03
Quebec, cloudy	N.W.	50	56	50	.26
Qu' Appelle, clear	S.E.	68	84	60	1.08
The Pas, cloudy	S.E.	54	58	46	.04
Toronto, clear	N.W.	50	68	52	...
White River, cloudy	W.	58	62	40	...
Winnipeg, cloudy	S.E.	66	70	46	...

COTTON STEADY

Cotton traders said the market has been well liquidated. While there is nothing to warrant a real advance, the shorts have come in on the July and the market is in a position to hold around present prices and do better should there be an increase in the buying soon. In the dry goods trade there is steady consumption of attractive lines of piece goods. Crop news in the main is favorable. Scattered showers were reported in most of the cotton states except Arkansas and Tennessee.

The Mississippi State college reports that should weather favor it Mississippi will have the heaviest boll weevil damage in many years, weevil being abundant there, except in the northern part of the state. Exports for the season, 8,285,927 bales, against 6,578,143 bales last year. At the close futures in Chicago were 2@4 points net higher and in other markets 1@3 points net higher. Spots were unchanged. New York, 5.30c, and New Orleans, 5.20c; Galveston, 5.15c, and Houston, 5.10c. Prices follow:

CHICAGO MARKET.

	High.	Low.	Close.	Prev. close.	Last year.
July	5.33	5.27	5.30	5.27	9.82
October	5.56	5.51	5.53	5.50	10.21
December	5.72	5.64	5.68	5.65	10.44
January	5.77	5.73	5.77	5.72	10.55
March	5.91	5.89	5.91	5.89	10.75

NEW ORLEANS MARKET.

	High.	Low.	Close.	Prev. close.	Last year.
July	5.27	5.21	5.22	5.20	9.74
October	5.46	5.40	5.41	5.38	10.14
December	5.61	5.54	5.57	5.54	10.36
January	5.68	5.62	5.62	5.61	10.46
March	5.83	5.79	5.80	5.78	10.70
May	5.96	5.93	5.95	5.92	10.90

NEW YORK MARKET.

	High.	Low.	Close.	Prev. close.	Last year.
July	5.24	5.17	5.19	5.17	9.76
October	5.48	5.43	5.44	5.42	10.14
December	5.63	5.58	5.59	5.57	10.39
January	5.72	5.66	5.68	5.65	10.50
March	5.88	5.82	5.83	5.80	10.68
May	6.02	5.97	5.99	5.96	10.87

RUBBER.

NEW YORK, June 23.—(AP)—Rubber futures closed quiet. July, 2.61@63c; September, 2.70@72c; December, 2.87@88c; March, 3.03@04c. Smoked ribbed spot close, 2.65c.

Want Ad INDEX

Want Ad Offices

1 South Dearborn St. Tribune Square
1101 East 63rd St.

ADTAKER—SUPERIOR 0100

The more you tell, the quicker you sell

Page.
Apartments—See to Rent.
Arts and Antiques........33
Auction Sales........33
Automobiles—
Passenger Cars........33
Trucks........33
Wanted........33
Accessories and Repairing........33
Loans........33
Tires........33
Credits........33
Barter and Exchange........32
Bicycles and Motorcycles........33
Board and Lodging........32
Boats, Yachts, etc........33
Building Material........33
Business Opportunities—
Businesses for Sale........33
Partnerships and Investments........33
Distributors........33
Concessions and Locations........33
Business Equipment........33
Business Personals........33
Business Directory........33
Bus Transportation........33
Cemeteries........27
Clothing, Furs, etc........33
Death Notices........27
Dogs, Cats, Birds, Poultry, etc........33
Financial........33
Garages........33
Help Wanted—Male........31, 32
Help Wanted—Female........32
Horses, Harness, and Wagons........33
Hotels and Apartment Hotels........32
Home Furnishings........33
Home Furnishings Wanted........33
Household Appliances........33
Houses—See Real Estate and to Rent.
Instruction........33
Jewelry, Watches, etc........33
Legal Notices........33
Loans—Personal Property and Salary........33
Lost and Found........31
Mortgages........33
Moving, Storage [See Business Dcty.]........33
Motorcycles and Bicycles........33
Monuments........27
Musical Instruments........33
Office Devices........33
Office Furniture, Files, Safes........33
Personal........33
Pianos, See Musical Instruments........33
Printing Machinery and Supplies........33
Radios and Supplies........32
Real Estate—
Apartments Buildings........33
Business Property........33
Houses........33
Suburban........33
Resorts........33
Farm Lands........33
Wanted........33
For Exchange........32
Loans........33
Sewing Machines........33
Situations Wanted........31
Stocks and Bonds........33
Store Fixtures........32
To Rent—
Rooms........32
Houses........32
Resorts........32
Apartments........32
Apartments and Rooms to Share........32
Furnished apartments........32
Office and Shops........32, 33
Manufacturing Property........33
Farms........33
Tents, Awnings, etc........32
Travel Opportunities........31
Trade Schools........33
Typewriters and Supplies........32

LOST AND FOUND.

TO FINDERS.

If you have found a cat or a dog, a pocketbook, jewelry, or fur, and cannot locate the owner through the "Lost and Found" advertisements in The Tribune, call and go through the "Lost and Found" index at the PUBLIC SERVICE OFFICES, 1 South Dearborn-st., 1101 East 63d-st.

TO LOSERS.

If you are listed in the telephone directory you can charge an advertisement of your lost article by telephoning Miss Miller of The Tribune ad taking department, Superior 0100. Your advertisement receives the benefit of free listing in The Tribune Public Service offices mentioned above for a period of two months. This service facilitates the recovery of lost articles advertised.

CAMERA—LOST 16 MM. MOTION PICTURE. Liberal reward. Houdek, Mansfield 7944.

CIGARET CASE—LOST—IN LOOP; SILVER monogrammed; keepsake; liberal reward. Mr. Corfino, Randolph 6640.

DOG—LOST—GREAT DANE, IN WINNETKA Wednes. night.; fawn colored, full grown, wearing round leather collar with Glen Ellyn license tag; responds to name Major; $50 reward. Call Winnetka 3520.

DOG—FOUND—BEAUTIFUL ESKIMO SPITZ Tues. morning. Call Kildare 5400.

DOG—LOST—GERMAN POLICE PUPPY, 5 mos. old. Ret. Tudor, 8138 Maryland. Rew.

DOG—LOST—BOSTON TERRIER, WHITE collar. Reward. Fairfax 7230.

DOG—LOST—TUES., FEMALE; WIRE HAIR terrier. 4332 Kenmore. Rew. Wel. 0168.

HANDBAG—LOST—BLACK, CONT. PAPERS, keys, checks, and bank books, cards, small amount money. Ret. Jewett, 32 S. Clark-st. Finder keep money and $20 reward.

HANDBAG—LOST—LADY'S BROWN HAND embossed leather, N. Side, Mon. eve.; keep money, return contents. Graceland 0840.

MONEY—LOST—IF PARTY THAT FOUND $2,500 in bills lost bet. Basement and 3d floor in State-st. Dept Store return same to owner reward will be paid and no questions asked. Banks notified on bill numbers. ADDRESS B 151, TRIBUNE.

PHYSICIAN'S BAG—LOST—CONT. SPEC. Germ. stethoscope, etc.; rew. Lawn. 3215.

PURSE—LOST—RETURN CHECKS, KEEP purse and contents. No questions asked. Wilmette 4576.

PURSE—LOST—BLUE; BET. 75TH AND Exchange and 73d, South Shore-dr. Call MISS BEAR, Monroe 4283; reward.

RING—LOST—SM. DIA., GOLD TIFFANY setting; initial R. to B.; reward. Sup.1480.

SHOES—LOST—O'CONNOR-GOLDBERG; SZ 1¼; 2900 blk.-Broadway; rew. Sun. 5094.

TWO RINGS, WATCH—LOST—STATE-ST. dept. store rest rm. Rew. Rog. Pk. 7123.

WATCH—LOST—MAN'S ELGIN, 77TH-ST. beach, Wed. night. Reward. Plaza 3347.

WRAP—LOST—BLACK FOX CUFFS, ON DIvision bet. Central and Austin-blvd. Ph. Brunswick 5114.

TRAVEL OPPORTUNITIES.

Bureaus.

DAILY TO N. Y., FLORIDA, CAL., TEXAS, all points U. S., by BUS or auto; share exp. Destination guaranteed. Insurance. U. S. LIMOUSINE AND BUS LINES, Hotel Grant, 6½ N. Dearborn. RAND. 4209.

WANT PASSEN. AND PRIV. CARS—ALL points; refs.; share exp. plan. Auto Travel Ex., Inc., 10 N. Clark. Sta. 3705. Hrs. 9-5.

LOW RATES N. Y., CAL., FLA., TEX., ETC. Nat'l Travel Ser., Hotel Wacker. Del. 8280.

NEW YORK DAILY 28 HRS. 9 A. M.-8 P.M. Low sh. ex. rate; ref. 31 E. 12th. Cal.4990

Individuals.

Both readers and advertisers are urged to exercise caution in arranging automobile transportation with other individuals. References should be carefully investigated.

1932 CHEV. SEDAN DRIVING NEW YORK take 4 passengers, leaving Sunday 5 a. m. Refs. exch. Call C. Ericksen, Well. 4053.

FAMILY IN HOLLAND, MICH., DRIVING every Saturday, want 4 passengers, references exchanged. Call Mr. Camp, Sup. 1660.

DRIVE WINNIPEG, CADILLAC, ABOUT June 28; take 4; ref. exch. Jun. 1376.

MAN OR MARR. CPLE. TO DRIVE CAR Calif. Pay gas, oil. Plaza 6300, Mr. Gunn.

SITUATIONS WANTED—MALE.

Bookkeepers and Clerks.

YNG. MAN, 20, H. S. GRAD., 1 YR. OFC. exp., or accept other work. Rog. Pk. 1641.

Accountants and Auditors.

AUDITOR-ACCT.—MFG. AND P. A.; EXP. correspondent, office mngmt.; N. U. training; age 33; single. Address B 66, Tribune.

Professions and Trades.

ALL ROUND MAINT., PLUMBG., CARP., elect. work; own tools. 4510 South Pkwy.

CARPENTER—ELDERLY, WITH TOOLS; room, small wages. See, 6309 Mr.Doneen.

CARPENTER—NEW OR REPAIR, CABinets; age 32; 50c per hr. Sunny. 2247.

CHEMIST OR FACTORY FOREMAN—26; M. S. Degree, exp. Address M 489, Tribune.

PAPERHANGING, PAINTING—YOU WON'T go wrong on this. Hemlock 6377.

Chauffeurs.

CHAUF.—WHITE, 15 YRS.' EXP.; GO ANYwhere; ref. Rogers Pk. 0800, Apt. 202.

CHAUFFEUR—GERMAN-AMERICAN; MARried; age 31. Address A H 374, Tribune.

CHAUFF.—WHT., AGE 30; OWN UNIFORM; no salary too small; A1 refs. Sun. 0547.

CHAUFF.-HOUSEMAN—EXP., BEST REFS. 417 E. 45th-st., apt. 20. Drexel 1568.

MAN—YOUNG, GD. DRIVER, MECH.; DRIVE to Calif. exch. for exp. Euclid 4812.

House Servants.

COOK, HSMN., DRIVE CAR, ALL AROUND, good—Filipino; best references. Bev. 3733.

Miscellaneous.

ACTIVE ELDERLY MAN OF GD. HABITS would like to travel with couple or family as companion and help; or as leader of young person; reads English, French, German, Swedish and Norwegian; speaks English and Swedish good and French, German and Norwegian enough to go along. Please call Vinc. 8090 for further ref.

CARPENTER AND MAINTENANCE MAN—Do small elect. work; experience in shipping room. Call Stewart 9342.

YNG. MAN WITH MOTORCYCLE, DO ANYthing. Leo Shaulis, 3641 S. Wallace.

MAN, WIFE—DO ANY WORK FOR ROOM and board. Bruns. 8790. 2759 Francis-pl.

YOUNG MAN, 30, WANTS ANY KIND OF work; good references. Lafayette 1330.

SITUATIONS WANTED—FEMALE.

Bookkeepers and Clerks.

BKPR.-SECTY.—12 YEARS' EXP.; TAKE complete charge; reas. sal. Euclid 2142.

BKKPR.-SECY.-STENO.—9 YRS.' EXP. CApable. Best refs. Spaulding 5035.

Domestics and Cooks.

ALL LINES OF WORK—NEAT, REL., COL. girls; exp. will. Robsonian Home. Ken. 1945

CAPABLE WOMAN, 30, AS HSKPR. OR companion; free to travel; can drive car; best references. Address E M 1, Tribune.

COL. WORKING GIRLS' CLUB—1ST CLASS cooks, laundresses, gen. hswk., maids, cleaning, serving. Miss Mason, Oak. 7314.

COOK—NEAT, COL. MAID, LOVE CHILDN.; clean windows; A1 laund.; city or resort; ref.; guar. serv. if hired; $6, $8. Vic. 2089.

COOK—COL.; HSWK., LAUND., CARE CHILdren; gd. wkr.; serve; go, stay. Cal. 4217.

COOK—A1 LAUNDRS.; COL.; FULL CHGE.; refs.; exp. Vict. 4892.

COOK-GENL. HSWK. — GERMAN-AMERican; city refs. and exp. Well. 0902.

COOK—A1, GEN. PRIV. FAM., BACH. APT. or institution; ref.; col. Drexel 6403.

COOK—COL.; EXP.; HSWK.; DAY OR WK.; home, stay. Doug. 6197.

CK., BAKE, SERVE—EXP. SWED. WOM.; go or stay; ref. 3721 N. New England, 2d.

GEN. HSWK.—EXP. COOK AND LAUNdress; woman, white. Bittersweet 6918.

GENL. HSWK. — WHITE GIRL, FOND OF children; S. S. pref. Republic 10483.

HOUSEWORK — MIDDLE AGE; TRUSTworthy, reliable. Tel. V. B. 4110, Apt. 203.

HSWK.—MID. AGE GERMAN; PRAC.NURSE, mthrless home; go or stay; reas. Bri. 2778.

LGT. HSWK.—WHITE; REL.; NO SUNDAY; So. Side. Fairfax 8112 bet. 8:30-5.

MAID—NEAT, YOUNG, COL.; BACH. APT. ref. Englewood 10033, Apt. 23.

WANTS WORK IN HOME—YOUNG MOTHer with girl 5 yrs. old; take small wages. Myrtle Walters, 8016 S. Carpenter-st.

Clubs, Hotels, and Restaurants.

CHEF—A1 COOK, HOTEL, RESTAURANT, tea room; 12 yrs. exp. Oakland 2958.

COOK — 1ST CLASS, SWEDISH, CLUB OR resort; gd. mgr. Address M 592, Tribune.

2 AM. WOMEN, COOK, BAKE, SANDwiches; kitchen work; summer resort; leave city; best ref. Address M 591, Tribune.

Housekeepers and Caretakers.

HSKPR.—COMPAN. OR CHAUF. IN HIGH cl. home; city, country; refin.; rel.; refs. exch. Miss Mead, 6127 N. Claremont.

HSKPR. OR GEN. MAID—CAPABLE, REFerences. Kedzie 4338.

HSKPR.—WITH GIRL 6; TAKE CHARGE motherless home or cpl. emp. Repub.5128.

Dressmakers and Seamstresses.

DRESSMAKER—ALL KINDS SEWING, REAsonable. Call Triangle 0052.

DRESSMAKER—COL.; DESIGN ANY DRESS; alter, remodel; reas. Drexel 2109.

EXP. ON CURTAINS AND DRAPERIES, also alterations, $3.50. Normal 6181.

Nurses and Governesses.

GIRL WANTS WORK AS GOVERNESS OR care of children in priv. home; 4 yrs. high school, 1 yr. Normal, 1 yr. teaching exp.; age 21; loves children; Lutheran preferred. NATHALIA SCHULTZ, Manitowoc, Wis., R. 1

INFANT'S, CHILD'S NURSE—PRAC.; EXP.; home nights; best ref.; $15. Buc. 6712.

NURSE—INF. EXP., TR.; AGE 2 WK. TO 6 mo.; full chg.; ref. Edg. 7751, Apt. 15-A.

NURSEMAID — LOVES CHILDREN, WELL educ.; willing helper. Franklin 2849.

PRACTICAL NURSE—ANY CASE; GOOD cook; $10. Phone Victory 5129.

Laundresses and Day Work.

CLEANING, SEWING — GIRL, GERMAN; 30-35 cents per hr. Graceland 2865.

LAUNDRESS—1ST CLASS, EXP.; WASH, or clean; take wash, home; silk. Wel.3161.

WASH, IRON, CLEAN—A1 WORK; ANY day. Reas. Berkshire 7541.

Stenographers, Typists, Etc.

SECY.-STENO.-BKPR.; 4 YRS. EXP.; 2 YR. legal; highest refs. Kedzie 0789.

SECY.-STENO.—A-1; 7 YRS.' EXP. CORresp.; gd. at fig.; reas. sal. Spaulding 2543.

STENO.—A1; 5 YRS.' EXP.; RAPID, ACCUrate; young, fine appear. Well. 8784.

STENO., DICTAPHONE, SWBD., ASST. BKPR. —7 yrs.' exp.; ex. refs. $12. Albany 9247.

STENO., BKPR., SWBD.—6 YRS.' EXP.; expert; full chge. off. Bittersweet 5275.

STENO. OR TYPIST—KNOW. BKKG.; WORK for very small sal. Tel. Boul. 0968.

TYPIST—WILL ALSO TAKE WORK HOME. Exp. on stmts. and reports. Reliable, 1st class refs. Address M 532, Tribune.

Nurses and Governesses.

GRAD., PRACT., INFANT NURSEMAIDS—Acme Nurses' Reg., 858 Barry. Well. 5586.

Miscellaneous.

YOUNG LADY—WITH '32 STUD. SEDAN wishes connection with bus. concern; full or part time. Address M 584, Tribune.

WANTED—MALE HELP.

The Tribune does not knowingly accept in this classification advertisements which require an investment of money or which misrepresent the form of compensation. Report any violation of this rule or any requests for a cash bond or deposit not stated in the advertisement to the Classified Advertising Department, Superior 0100, Local 328.

Stores and Offices.

BILLING CLERK AND STENOGRAPHER—First class; state age, experience in transportation business, character references in first letter; salary $10 week to start. Address L Y 317, Tribune.

SHOE SALESMEN—EXPERIENCED. APPLY betw. 8:30-9:30 a. m., 165 N. State-st.

Executives and Managers.

A CREW MANAGER

with direct sales experience, pleasing personality and good references. Must own a car. Substantial drawing account to man selected. Apply 9-11:30 a. m., EXECUTIVE OFFICES, 2225 W. Pershing-rd. L. FISH FURNITURE CO.

SALES EXECUTIVES.

If you are looking for a depression-proof security sales proposition, with assured earnings of $4,500 up yearly; future opportunities unlimited and rapid promotions; backed by a prominent trust company, then phone Mr. Townsend, Ardmore 4064.

GENERAL AGENT—FOR FAMILY MEDIcal and dental service; permanent business. Refs. required. SANDS, P. O. Box 564.

Professions and Trades.

ARTIST—COMMERCIAL OR FASHION; must be experienced on catalog work; part time. Address L P 121, Tribune.

BARBER—FOR LADIES' AND CHILDREN'S haircuts. Fridays and Saturdays. Apply Lustig Dept. Store, 5653 Irving Park-blvd.

BODY FENDER MAN—MUST MATCH COLors. North Loop Garage, 70 W. Lake.

CUTTING PRESSMEN AND FEEDERS—Experienced on high grade folding carton work. Only men with exceptional ability on carton work need apply. Apply Empire Box Corporation, 3602 W. Sample-st., South Bend, Indiana.

DESIGNER—COMPETENT WITH WESTERN manufacturer, thorough understanding of tailoring, varied experience on uniforms, furnish reference. Address E L 19, Tribune.

EXPERT SHOEMAKER—ALL ROUND. Apply 2324 Devon-av.

MAILER—UNION EXPERIENCED IN PUBlication work. Apply Printing Products Corp., 124 W. Polk.

PRINTING PRESSMEN AND FEEDERS—Experienced on high grade folding carton work for Miehle two color presses. Only men with exceptional ability and experience on carton work need apply. Pressmen and feeders on commercial work will not be accepted. Apply Empire Box Corporation, 3602 W. Sample-st., South Bend, Indiana.

WANTED—MALE HELP.

Professions and Trades.

MARKERS AND CUTTERS—EXP. ON HOUSE dresses and Rayons for factory adjacent Chicago. Apply La Mode Garment Co., 305 W. Adams-st., Saturday 1 P. M.

OPERATORS—GLEASON SPIRAL BEVEL finisher; state exp. in detail. Address L E 414, Tribune.

SUPERINTENDENT.

Man of exceptional ability, experienced on folding carton work; wonderful opportunity for right man. Must be capable of handling help. State age, experience, salary desired in first letter. Address E L 23, Tribune.

THE TRIBUNE OFFERS AN ATTRACTIVE rate to persons advertising for a position. A Want Ad can be placed in the Situations Wanted column of The Daily Tribune for as little as $1.10. For further information stop at the Want Ad Offices, Madison and Dearborn-sts., or 1101 E. 63d-st.

Salesmen, Solicitors, Etc.

A MAN

Mechanically inclined, must be neat, honest, willing to work hard for promotion. 11 a. m. only. 66 E. South Water-st., 15th fl.

A REAL OPPORTUNITY FOR SALESMEN with a sincere desire to work hard for an honest living. R. 1518, 59 E. Van Buren-st.

AT ONCE.

Three intelligent, neat appearing men who desire a permanent connection with national organization; must be willing to work 8 hours a day and start at our terms. This means about $40 per week to start. If you mean business, apply Employment Manager, ROOM 618, 203 N. WABASH-AV.

ATTENTION, SALESMEN.

Can use 5 former magazine men, 5 shoe men, and 3 furniture men for new sales proposition. 9:30-12:30, Rm. 1825, 176 W. Adams.

AUTOMOBILE SALESMEN.

We have the most liberal proposition ever offered by any dealer selling Pontiacs. The only requirement is that you must own your own transportation; automobile experience not necessary provided you have had experience selling specialties of one kind or another. Apply Mr. Lowry, 3 to 4 p. m. Community Motors, Inc., 235 East 33d-st.

BUSINESS MEN—WITH STORE OR OFFICE Chicago or other cities. Phone State 4577 day or night. Appointment or write Rm. 1116, 360 N. Michigan-av.

BUTTER, EGG AND POULTRY SALESMAN —Exp. Not over 35 yrs. Commission. Address L N 41, Tribune.

CANVASSERS — 2, TO SOLICIT FURNIture repairing; drawing account and comm. 2212 E. 75th-st.

CANVASSERS—MEN, WOMEN, WITH OR without cars, for crew work; liv. in Chgo., West, South sub.; good pay. 1344 Roosevelt.

EX-SERVICE MEN—SELL NEW VITAScald Potato Chips; comm. basis; small deposit req. Phone Lincoln 0680.

FAST 25C SELLER—EVERY WOMAN A prospect. 127 N. Dearborn, R. 1008.

FEDERAL LIFE INS. CO. WANTS 2 EXdebit ins. men with clean records. H. C. Voorhies, Rm. 201, 168 N. Michigan.

MANDEL BROTHERS

now offer opportunity for experienced salesmen. Men with cars preferred. The product is the recognized leader in its field. Its features offer strong selling appeal that fit present conditions. Your work is planned daily. There is no cold canvassing. See MR. HOUSE, Sales Training Dept., 13th flr., 9 to 10 a. m. Friday.

MEN—NATIONALLY KNOWN MFR. OPENing Chicago market wants men to sell the most complete line of necessary printed specialties ever produced by one organization; every business a prospect; enormous repeats; fully protected territories. The Printed Specialties Co., Room 1700, 7 S. Dearborn-st.

MEN—INST. EST. 33 YRS. CAN USE 2 college grads., age 28-25. Must own car, have some sales exp., and willing to work rural districts. Small draw. acct. and comm. Ph. Mr. Preston, Hyde Pk. 8900, for appmt.

MEN—OFFICIALLY APPROVED WORLD'S Fair auto sticker; men now earning $5-$7 day. Excl. Distr., R. 710, 111 W. Washington.

MEN — 2, WITH GOOD SALES RECORD, who can stand prosperity; contact garages, service sta., etc. 800 N. Clark, Room 623.

MEN—LEARN TO SELL; GOOD PAY; YOU make no investment; we hire and train you. 75 E. Wacker-dr., 10th floor.

MEN—SELL 1ST QUALITY GUAR. FULL fashioned hosiery; wholesale prices. Central Hosiery Mills, 327 S. La Salle, lobby fl.

MEN—YNG., SEVERAL, HOUSE TO HOUSE selling butter, eggs, poultry; willing workers; good future. 2551 Lawrence.

MEN—CALL ON STORES; EARN $8-$10 daily. 1857 W. Roosevelt-rd., bet. 1.

MEN—3, 25-40; AN OPP. SELLG. EXP. pref. R. 1204, 330 S. Wells, 8:30-12 noon.

SALESMEN — WHO CAN EARN $3,000 above expenses, to sell a patented [nearly indispensable] $30 device to barber shops and jobbers; exclusive territory; long contract; liberal commission. Apply by letter only. State age, experience, references, and territory desired. FRED S. KENFIELD, 610 Federal-st., Chicago, Ill.

SALESMEN.

Experienced book and magazine salesmen for small one call unit that just fits the trend of times. Good for $10 to $15 per day. See sales manager, 508 S. Dearborn-st., Rm. 1190, Mornings only.

SALES MGRS.—WANTED BY NAT. CORP. for out of state branch ofs. Applis. must be exp. in interviewing men and be forceful closers. Must be available at once. Pos. worth $10,000 or more yrly. Write, giv. full detail and ph. no. Address M 488, Tribune.

SALESMEN AND SALESLADIES—WITH ESTablished territories, selling direct to consumer, that wish to carry a sideline of very fine neckwear. Write H. W. Fields, 7309 5th-av., Kenosha, Wis. Small deposit required for samples.

SALESMEN—TO SELL JANITOR AND cigar store supplies; estab. concern; expense allow. and com.; give full particulars. Address L S 187, Tribune.

SALESMEN—EXCEPTIONAL OPPOR. FOR $100 week; man also capable of training men to connect with national corp. See Mr. O'Connor, 28 E. Jackson, Rm. 310.

SALESMEN—TO SELL BULLETIN BOARDS, building directories, changeable signs, die cut, embossed labels, seals. Davenport Taylor Corp., 412 Orleans-st.

SALESMEN — 2; $75 WEEKLY TO MEN having experience calling on doctors, hospitals; nothing to sell. 3d floor. Steger Bldg., N. W. cor. Jackson and Wabash.

SALESMAN—WILLING TO WORK 55 HRS. weekly; good pay; fast selling major specialty; no inv. Address A J 381, Tribune.

SALESMEN—WITH CAR, FREE TO TRAVel; opportunity to become state mgr.; wonderful set up. R. 1834, 333 N. Michigan-av.

SALESMAN—EARN EXTRA MONEY. TAKE orders for stationery and bridge pads. PROCESS CORP., 209 S. State-st., 17th floor.

SALESMEN — WITH CAR, SELL CONFECtioners. 35 S. Dearborn-st., Room 601.

SALESMEN—WITH CARS. APPLY AT FORD Battery Co., 4324 W. Lake, 8:30-9:30 a. m.

SOLICITORS—10, EXP.; GOOD PROP. PAXton Cleaners and Dyers, 2200 E. 73d-st.

STOKER SALESMEN.

Wonderful opportunity to join our sales force selling outstanding products with exclusive features and sales support. Noble & Thumm Co., 1065 Addison-st.

TWO ESTABLISHED TERRITORIES OPEN in our line of business. Consolidated Agencies, Inc., 209 S. State-st., 11th floor.

Agents.

IF YOU ARE NOW SELLING LADIES' chiffon silk full fashioned hosiery to consumers, or are contemplating this, you can buy direct from manufacturer. Write Hosiery Mill, 34 34th-st. (Bush Terminal Bldg. No. 6), Brooklyn, N. Y.

Miscellaneous.

YOUNG MEN,

18 to 21 years. Large Eastern concern has openings for several young men, neat appearing, High School education. Excellent opportunity for those who qualify. 542 S. DEARBORN, RM. 1302.

COLLEGE STUDENTS

or H. S. grads, 18 to 22, who are not in school due to lack of funds. Salary $18 wk. Willing to travel. Expenses paid. Apply 2 p. m. only. 407 S. Dearborn, Rm. 290.

MEN—21-30 YEARS OLD, TO BOOK THEatrical productions; must be free to travel in mid-western states; high commission and expenses paid; give age, education, refs. and lines of work you have been engaged in. Address M 483, Tribune.

MAKE QUICK MONEY SELLING FOOD products; low prices; every woman buys; pay daily; we train you; no investment. Davis, R. 201, 564 W. Randolph; 1245 S. Cicero; 1110 W. 63d-st.; 3408 North-av.

MEN—YOU CAN EARN $50 A WEEK IN your spare time. We train you in our business. Call for interview day or evening until 8:30. Rm. 3416, 105 W. Adams.

MAN — FOR RESPONSIBLE POSITION; steady work; gd. pay; references required. Apply 2 to 5. Rm. 507, 1951 Irving Park.

CREW MANAGERS—WITH CREWS TO sell Democratic campaign novelties during convention. 162 N. Franklin, 5th floor.

MEN—6, TO COMPLETE SALES FORCE; good earnings; free instruction; West Side. Apply 2-4, Rm. 230, 1 N. Crawford-av.

MEN — 2, NEAT, FAIR EDUCATION, FOR special work; good pay; refs. required. Apply 2-5, Room 939, 310 S. Michigan.

MAN—WORK THROUGH LARGE DEPT. store; married; small car; permanent; good earnings assured. Address L X 541, Tribune.

MEN—2, PAST RETAIL STORE EXPERIence; good pay to start; refs. required. Room 714, 36 S. State-st., after 10 a. m.

COLLEGE STUDENT—RESIDING NORTH, for summer employment. Apply 10 a. m., Rm. 2402, 201 N. Wells-st.

MAN — MARRIED PREF., FOR MEN'S wear; exp. not necessary; start Mon. Call Fri. 9-1, Rm. 404, 53 W. Jackson.

OPENING IN OUR ORDER DEPT. FOR boy over 18, salary. Apply 9 a. m. only. 407 S. Dearborn, Rm. 290.

MEN—3, TO CALL ON REGULAR CUSTOMers; good paying, steady work. Fuller Brush Co. Apply 3-5, R. 201, 512 N. Halsted

MEN OR BOYS—TO ESTABLISH EGG routes. Box 43, Wilton Jct., Ia.

SALESMEN—SELL SOCKS, $1 DOZ. AND UP. Certified Silk Hosiery, 20 N. Wells.

STREET MEN AND VETERANS—HOT CAMpaign item. See Dick, 64 E. Lake, R. 918.

MEN—EXPERIENCE NOT NECESSARY. 2977 Wentworth.

LITTLE ORPHAN ANNIE: The Yellow Peril

WANTED—MALE HELP.

Help Wanted with Investment.

MAN—TO BUY TRUCK WITH 3 YEARS' steady haul. contr. Some cash, bal. percentage. No notes. Address L X 89, Tribune.

MEN, WOMEN—ALSO COLL. PEOPLE, FOR state mgrs.; $25 inv. req. 201N.Wells,R.600

MEN—[4], TO OPER. VENDING RT., $200 cash req. $35 wk. 128 N. Wells, R. 1607.

Employment Agencies.

ASST. CREDIT MGR., UNDER 30 ....$100
TYPIST, DETAIL, 25-30 ....$60
STENO., good appear. and educ.......$80
ASST. MGR., CAFETERIA, STEN. EXP. PFD., 25-30 YRS ....$30 M.
Steam Table Supervisor, 30 yrs ....$20 M.
FLOOR CAPTAIN, Cafeteria, 30 yrs.$20 M.
O'SHEA EMPLOYMENT SYSTEM, 64 E. Jackson, Room 507.

A1 PASTRY BAKER $40
MECHANICS, WASHERS, COMB. FLOOR CHI. GAR. OWN., 309 S. LA SALLE, R. 101.

MDSE. MGR., RETAIL ACCT. EXP......$350
Cple., Maid, Maint. Man, plumbing exp.$60
S-H-A-Y, 14 W. WASHINGTON.

STENO. — MANUFACTURING EXP. ..$175
BUSINESS MEN'S CLEARING HOUSE
209 S. STATE-ST. 7TH FLOOR.

[5] BODY FENDER MEN $45
Auto Paint Sprayer,$25;Gordon feeder,$15
O'SHEA, 64 E. Jackson, Room 505.

COLLECTOR—CHGO. AUTO FIN.; 2 YRS. coll. Redfield Personnel, 5 S. Wabash.

BRICKLAYER; EXP. HOSPITAL CHEF. $100, meals. Cut Rate, 108 N. Dearborn.

Employment Service.

$3,000 TO $30,000 MEN—CONSULT US; no obligation; est. 1915. THE NATIONAL BUSINESS BOURSE, 20 W. Jackson.

TRADE SCHOOLS.

FEW FREE SCHOLARSHIPS

In Barbering being given away to those who best explain the Ghost in a Short Mystery story. We want to introduce our new time saving course, that puts you in a shop in as many weeks as it formerly took months. Call, write or phone for Mystery Blanks. MOLER SYSTEM, 59 E. Monroe at Wabash. Central 6393

LEARN ELECTRICITY, RADIO AND TELEVISION at COYNE school, by interesting practical shop work, not by book study. Day or evening classes. SPECIAL LOW SUMMER RATES on evening courses. COYNE ELECTRICAL SCHOOL, 512 S. Paulina-st.

Auto Mechanics—Welding
ELECTRIC REFRIGERATION.
Practical shop work. Day or evening. Latest equipment. Special low tuition. Greer Shop Training. 2026 S. Wabash-av.

LEARN TOOL, DIE MAKING, MACHINIST. Automatic Screw Machs. Actual wk. Days eves. Earn while learning. Get free catalog Allied Screw Mach. Co., 524 W. Monroe-st.

AUTO DRIVING TAUGHT ON CADILLACS for $5; lic., jobs. 5345 Cottage Grove.

WANTED—FEMALE HELP.

Stores and Offices.

BKKPR.—A1; YOUNG LADY; REAL ESTATE exp. pfd.; must also be a stenographer, not afraid of work; state experience and sal. desired. Address L N 495, Tribune.

MILLINERY SALESLADIES — NEAT APpearing, specialty store experience only need apply. Lazon's, 6404½ S. Halsted-st.

SALESLADY—EXP. DRESS SHOP, OAK Park. Part time. Address L X 253, Tribune

SHOE SALESLADIES—EXPD. GROSSMAN SHOE CO., 16 E. Randolph.

STENO.—LOOP LOC.; WILL GIVE FEW hrs. work, $4 wk. Address M 531, Tribune.

Factory and Trades.

BEAUTY OPERATOR—EXPERT FINGER waver and all around operator; quick worker. 1314 N. Crawford.

BEAUTY OP.—REG. SCALP TREATMENT; absol. honest worker, 25-30; gd. app. and person. Suite 1407, 159 N. State, after 10.

FINGER AND PERM. WAVER—SALARY and comm. 39 So. State-st., Room 1204.

GIRLS WANTED, 18-35 YRS.
To LEARN and EARN. Call or write. Winthrop School of Nursing, 159 N. State.

GIRL—HAND SEWER, ON MEN'S CAPS; must have experience. 739 W. 63d-st.

OPERATORS—GLEASON TEST AND LAPPING; state exp. in detail. Address L X 96, Tribune.

Household Help.

COOK—NEAT, EXP., SCAND., WHO WAS with Jew. fam. Address L Y 318, Tribune.

GIRL—YOUNG, WHITE, LIGHT HSWK.; NO heavy washing; stay nights. 3430 Parker, 3d. Belmont 0308. Call before noon.

GIRL—WHITE; ASSIST HSWK.; CARE OF child; $5; go home nights. Bit. 9399.

GIRL—WHITE, GENERAL HOUSEWORK; good home. Radcliffe 6576.

WOMAN—LAKE COTT., LT. HSKPG., MAN and daughter. Address L Y 320, Tribune.

THE TRIBUNE OFFERS AN ATTRACTIVE rate to persons who advertise for a position. Stop in today for more information at the Want Ad Offices, Madison and Dearborn-sts., or 1101 East 63d-st.

Clubs, Hotels, and Restaurants.

WAITRESS—REFINED; MEALS AND TIPS. Mt. Ararat Dining Rm., 117 E. Chestnut.

Saleswomen.

DEMONSTRATORS — EXPERIENCED, FOR dept. stores. R. 330, 190 N. State.

FAST 25C SELLER, EVERY WOMAN A prospect. 127 N. Dearborn, R. 1008.

HOSIERY-LINGERIE.
Sell perfect full fashioned chiffon hosiery at 50c, to your friends, acquaintances, etc.; also large line silk underwear; no capital needed; your own hosiery free; big commissions; part time permitted. ROYAL CROWN MILLS, 227 W. Washington.

WOMEN—TO SELL PROPRIETARY REMEdies in the home; 60 per cent commission on sales. Apply 68 W. Illinois-st.

Agents.

IF YOU ARE NOW SELLING LADIES' chiffon silk full fashioned hosiery to consumers, or are contemplating this, you can buy direct from manufacturer. Write Hosiery Mill, 34 34th-st. [Bush Terminal Bldg. No. 6], Brooklyn, N. Y.

Miscellaneous.

SALARY OR COMMISSION AND TRANSPORTATION.
Manufacturer of creative play materials for little children has unusual opportunity for rapid promotion to executive position for woman, 25 to 40; successful applicant can earn $40 to $75 weekly to start; must have high school education; primary or kindergarten training desirable, but not essential; give phone number. Address L Y 111, Tribune.

EDUCATED WOMEN.
Nationally known firm can use 3 more women between 25-45 with high school education or better; must be able to leave the city; definite income guaranteed and railroad fare paid. Apply SALES MANAGER, 1000 N. Dearborn-st.

VACATION IN COUNTRY
for teacher or college student; refined, pleasant, healthful work; $180 for 60 days. Address A J 544, Tribune.

WOMAN—ATTRACTIVE PERSONAL, OVER 27, interested in calling on women and explaining a service for women. Unusual earnings. Exceptional opportunity. Give phone. Write Mgr., Suite 662 Wrigley Annex.

YG. LADIES—4, NOT OVER 23, FREE TO travel when local campaign closes. Perm. pos. Rapid adv. S. S. girls pref. No exp. nec. Sal. $17.50 wk. 4659 Drexel-blvd. After 10

LADIES—YOUNG, TO SELL DEMOCRATIC campaign novelties during convention. 162 N. Franklin, 5th floor.

LADIES—SELL FULL FASHIONED HOsiery that wears; make money in spare time. Certified Silk Hosiery, 20 N. Wells.

WILL GIVE HOTEL APT., SMALL SALary to exp. day and night clerk couple; also apt. to exp. maid. Address M 456, Tribune.

LADIES—TO MAKE THE NEW FADELESS wood fiber flowers; good money; no exp. nec. Real Art Studio, 218 S. Wabash, R. 800.

READERS—TELL NAMES, 50C LUNCH. Fortuneteller Tearm., 36 W. Randolph, 2d.

GIRLS—6, $20 PER WEEK IF QUAL. Apply all day. R. 1440, 30 W. Washington.

Employment Agencies.

PRESS OPER., LAUNDRY..........$18
Mangle ....$13 | Waitresses $12
Soda fountain ..$15 | Htl. maids,$40, r., b.
TRIANGLE, INC., 20 EAST JACKSON.

CELESTER M. HORTON PERSONNEL. Secy., industrial restaurant exp. 310 S. Michigan, Suite 813.

EINSER PERSONNEL SERVICE. LEGAL STENOGRAPHER, experienced. 140 S. DEARBORN-ST.

NOLAN'S, 4619 BROADWAY—1 HOUSEkeeper, 1 maid; services exchanged for apt.

TRADE SCHOOLS.

12 MONTHS TO PAY
for your complete course in Beauty Culture. INVESTIGATE THIS OFFER. American School of Beauty Culture, 159 N. State-st., 8th Floor. Dearborn 6627.

WANTED—5 GIRLS TO LEARN STENOGraphy, bookkeeping, etc. Wages and expenses as mother's helpers for part time work. Miss Ray, Chi. Bus. Col., 190 N. State. Franklin 4122.

SWITCHBOARD—P. B. X., CORD, DIAL; Dr.'s, hotels. Cashiering, all duties and machines. Positions furnished. All business subjts. Chi. Bus. Col., 190 N. State. Fra.4122

BEAUTY CULTURE THE HALE WAY AFfords practical training at the lowest cost. Investigate NOW. GERTRUDE HALE SCHOOL, 30 N. Dearborn-st., 3d floor.

THE CHICAGO HAIRDRESSING ACADEMY. Learn Hairdressing and Beauty Culture thoroughly. Enroll now. 64 W. Randolph.

MIDWEST BEAUTY COLLEGE, LTD. $2 down, $2 per wk.; fully accredited. 5 North Wabash. Kesner Bldg., 7th Floor.

LEARN BEAUTY CULTURE NOW—COMplete course, $50. Good pay, prof. Easy terms. Nina Parker Sys., 13 W. Wash. 2d floor.

PRACTICAL HOTEL TRAINING IN 200 room hotel; 6 weeks' course in Leland Hotel, Leland at N. Racine. Longbeach 9600.

SWITCHBOARD OR CASHIERING TAUGHT in 7 days; small cost; positions furnished. Natl. Business Inst., 427 Diversey. Div. 5840.

LEARN SWITCHBOARD—OFFICE AND HOtel. Positions furnished. 921 Marshall Field Annex, 24 N. Wabash. Cen. 6647.

HOTELS CALL FOR TRAINED WOMEN—Big pay. Learn at home. Write Lewis Hotel Training School, Desk 749, Washington, D. C.

LEARN SCIENTIFIC SWEDISH MASSAGE 6 wks.' course. Day or eve. classes. National Col., 20 N. Ashland-bl. Seeley 6940.

LEARN THE HEIM SYSTEM OF BEAUTY culture very reas.; day or evening classes. 4019 W. 63d-st. Englewood 4634.

TRADE SCHOOLS.

Girls and Ambitious Women.
Learn BEAUTY CULTURE. Short, easy course. Big future. To a limited number of students enrolling this month for our complete course we will give a $40 set of instruments and handsome kit absolutely free.
Free employment bureau. Call or write for our FREE 35 page booklet. No obligation. Day and evening classes now forming.
Marinello System
National School of Cosmeticians, Inc.
108 NORTH STATE-ST. STATE 5057.

BURNHAM
School of Beauty Culture.
Largest, oldest school in America. Moderate tuition. Convenient payments. DAY, EVENING CLASSES. YOU CAN ACTUALLY
Earn While Learning.
Tremendous reduction in down payment. Call at once or write for free booklet.
E. BURNHAM (Desk 233),
138 N. STATE. RANDOLPH 3355.

FEW FREE SCHOLARSHIPS
in Beauty Culture being given away to those who best explain the Ghost in a Short Mystery story. We want to introduce our new time saving course, that puts you in a shop in as many weeks as it formerly took months. Call, write or phone for Mystery Blanks. Moler System, 59 E. Monroe at Wabash. Central 6393.

HOME FURNISHINGS.

(See Also Household Appliances.)

Furniture and Dept. Stores.

HARTMAN'S WAREHOUSE CASH BARGAIN OUTLET STORE. YARDS 4590.
$25 val. DRESSERS..........$5.95
$55 val. 2 pc. Parlor Suites......19.50
$18 val. INNERSPRING MATTRESS. 4.95
$55 val. 3 pc. Bedroom Suite.....19.50
$8 val. METAL BEDS, all sizes.....1.99
$55 val. 7 pc. Dining Rm. Sets....19.50
$20 val. DA-BEDS and pads, comp.....7.95
153 W. 39th-st. Open Tues., Thurs., Sat. eve.

South Side.

HI. GRADE PARLOR SET, $35, COST $225; 9x12 Franco-Persian rug, 9x12 American Orient., $15; wal. dining and bedrm. sets, etc.; nr. I. C. Avalon Studio. Ask for Winner 8230 Maryland-av. Radcliffe 3169.

RUGS—ACCUM. OF UNCLAIM. FROM OUR shelves and storage will be sold for chgs.; $2.50 and up. Klever Shampay, 4633 Cottage Grove. Op. eves. Tues., Thurs., and Sat.

STORAGE SALE, 37 LOTS OF FINE FURniture, rugs, etc.; no reas. offer refused. Normal Co., 6121 S. Halsted. Open eves.

HI. GRADE LIV. RM. SET; IMPORTED love seat; din. rm., bedrm., walnut dinette set, rugs; sep.; reas. 8011 S. May. Vin. 1546.

UNCLAIMED STORAGE—TO BE SOLD FOR balance due. Open eves. and Sunday. DUNN BROS. STGE., 6716 Cottage Grove.

UNCLAIMED STORAGE SALE — 4 ROOMS comp., $99.50; only $15 cash; your own terms. Kessel Bros., 4312 Cottage Grove-av.

CARPET, 50C; WORTH $2.50; RUGS AND furn. cheap. 746 E. 47th-st. Drexel 9060.

SELLING OUT 75 STORAGE LOTS. ATLAS. 6140 Cottage Grove. Open eve., Sunday.

North Side.

RUGS—UNCALLED FOR.
9x12 and 8x12 rugs low as $6.50. $45 heavy Axminster [new] 9x12, $16.50. Imperial Rug Cleaners, 2123 Lincoln-av. Open daily Tues., Thurs., Sat., eves. till 9.

2 PC. PARL. SET, $35; COST $200; 9X12 orien. and sm. rugs, 9x12 Amer rep. $15; 2 bedrm. sets, din. set, etc. Nr. L. Loyola Studio. O'Carr, 6347 Kenmore-av. Shel. 7074.

BANKRUPT—NEW FURN.; PARL., BEDR., din'g sets, $35; rugs, chairs, brkfst. set, $9. Other bargs. Open eves., Sun. 6542 N. Clark.

$50,000 NEW FURN.—PAR., DIN OR BEDrm., $29; lamps, rugs. Remer Co., 5822 N. Western-av. Open eves. 9; Sunday, 5.

TREMENDOUS SAVINGS IN SAMPLE LINE of new bedr., din. rm., liv. rm., sets, occ. pcs. Off. Furn. Mart flr., 201 E. Ohio, 2nd.

3 RMS. FURNITURE COMPLETE, USED 3 yrs. Frank Anderson, 1062 Cornelia.

FURNISHED—FOR SALE VERY REASONAble. Klauber, 666 Barry-av.

Northwest Side.

4 ROOMS FURNITURE, EXCEL COND. Bargain. Spaul, 5364, 4102 Potomac-av.

West Side.

SACR. NEW FURN., PARL., BEDRM., DIN. rm. sets, $39; brkfst sets, $10; rugs, odd tables, chairs. Tuft, 4444 Madison. Op. eve.

HOME FURNISHINGS WANTED.

ATLANTIC 2290.
PHILPOTT'S BUYERS MEAN MONEY TO YOU. See us first. Get more. We are as near as your phone. ARTHUR R. PHILPOTT.

KEDZIE 1300.
Best cash prices for used furn., rugs, stoves, elec. radios. Homan Furn. Prompt service.

CALL CRAWFORD 3850 FOR HIGHER cash prices on your furn., rugs and elec. radio; prompt serv. Spaulding Furniture Co.

CALL NEVADA 1150 — HIGHEST CASH prices paid for used furn., rugs, stoves, elec. radios; prompt service. Acme Furn.

HOUSEHOLD APPLIANCES.

WE HAVE A FEW GOOD TRADE-IN washers, $19.50 to $49.50. Call factory man. Thor Washing Machine Co. Sac. 0400.

RENT A WASHER OR IRONER. LATEST MODELS. WABASH 7950.

MAYTAG — SQUARE TOP ALUMINUM washers, $49.50. 1440Milwaukee. Open eve.

VACUUM CLEANERS AT OUR FACTORY $9.95. All makes. 1214-18 N. Wells-st.

HOOVER VACUUM CLEANER, $15. With all attach.; perf. cond. Eng. 7640.

Electrical Refrigeration.

NEW, NATIONALLY ADVERTISED ELECtrical refrigerators, $69.50; guar 3 years; reconditioned refrigs., $39; terms, $2 wkly. 6625 Dorchester-av., 2 blks w. of Stony Island-av. Open eves., Sunday.

$39.50 Elec. Refrig. Recond.
New refrig. as low as $69.50; terms. Chi. Elec. ref. Co., 157 N. Michigan. Open eve.

ELEC. REFRIGS., REPOSSESSED, FOR BALance due; values to $175 for $69. Late models; perfect condition; fully guar. Terms. 173 N. Michigan, nr. Lake-st. Open eves.

FACTORY CLOSING OUT ELEC. REFRIGS. Nat'l known; taken back from closed agcy. for bal due; value $159 for $67.50. Guar. Terms. 2430 S. Michigan. Open eves.

24 REPOSSESSED ELEC REFRIGS., 1932 models, cheap; nat. adv. ORIGINAL FACTORY GUARANTEE; $5 down; easy terms. Open eves. 1954 W. 35th-st. Laf. 3040.

FRIGID. KELV., NEW ALL PORC. CAB.; 5 to 10 cu. ft. at a tremendous reduction while they last. 220 W. Huron. Open Sun.

BRAND NEW ALL PORC. ELEC. REFRIG and factory samples as low as $79. Factory. 546 W. 119th-st. Open eves. Sunday

$39.75 BUYS A-1 RECONDITIONED Electric Refrigerator. O. W. RICHARDSON, 125 S. Wabash-av.

PAY BALANCE DUE ON REFRIG. — SEE Credit Manager, 2430 S. Michigan-av.

RADIOS AND SUPPLIES.

Rock Bottom Prices on AC RADIOS of Well Known Makes at
LYON & HEALY WAREHOUSE
168 N. OGDEN-AV.
SILVER-MARSHALL, "41," 9 tubes..$19.95
FRESHMAN, 7 tubes..........9.50
STEWART-WARNER, 7 tubes.......10.00
RCA RADIOLA, 11 tubes..........15.00
RCA VICTOR Combination, 7 tubes....19.50
RCA Superheterodyne, 11 tubes.......12.50
BRUNSWICK Combination, 11 tubes....29.00
FRESHMAN Combination, 8 tubes.....19.50
RCA Console, 7 tubes..........19.50
RADIOTROPE 8 tubes..........12.50
All sets are priced complete with tubes.
Lyon & Healy Wareh'se
168 N. Ogden-av.

TELEVISION, $39; D. C. OR A. C. 7 TUBE chass., $9; auto chass., $9; 16 tube Ozarka; Stromberg Carlson; RCA 7 tube, D. C., $14; $900 Vic. Com. Cons., $25; Zenith cons. compl., $17; Jensen spkrs., $2. Mail orders. Wells-Smith Co., 24 N. Wells.

NEW HOWARD 7 TUBE SCREEN GRID, low boy originally $195, now $59.50 complete with tubes. Easy terms. Lyon & Healy Bargain Basement. 243 S. Wabash.

$6.95.......PENTODE MIDGET.......$6.95 Ronwyn Radio Stores, 6152 N. Ashland-av. 1413 S. Michigan-av. 1729 W. Chicago-av.

AUTO RADIO, SILVER MARSHALL, $24.75 comp.; Silver Marshall 10 tube, all wave, $29.75. 601 W. Washington-blvd. Hay. 3020.

Service Repairs, Etc.

$1.......ANCEL RADIO SERVICE.......$1 Capitol 0168—South and West. Albany 9391—North and Northwest.

STORE FIXTURES.

PERMANENT WAVE MACHINE, $49.00; Hood hair dryers, $19.00; marcel chairs $9.00. 1120 N. Wells-st.

COMPLETE GENTS' FURN. FIX., CHP.; loc. also avail., gd. spot. 1957 Chicago-av.

TYPEWRITERS AND SUPPLIES.

TYPWTR, $8; MULTIGRAPH, $25; DICtaphone, $25. 190 N. La Salle. Fra. 5236.

BARTER AND EXCHANGE.

COMP. SET LAW BOOKS, CORPUS JURIS, wth. $660, for auto or ? Fleischer, Sta. 2341

TENTS, AWNINGS, ETC.

TENTS, ALL SIZES; LARGE STOCK, CHEAP KERR, 1954 Grand-av. Seeley 7966.

SEWING MACHINES.

SINGER ELECTRIC SEWING MACHINE—Walnut console; $35. Nevada 8760.

TO RENT—ROOMS—SOUTH.

BLACKSTONE-AV., 5748 — BLACKSTONE Hall; new bldg.; comp. serv.; cafe; summer rates now; sgl. rs., $7 w.; nr. I.C., U. of C.

BLACKSTONE, 5736—LG. FRONT RM., 5 wind.; pri. bath; sgl. r., $3; nr. U. of C.

CRANDON, 6939—PRIVATE ROOM WITH bath, in high grade, delightful apt.; Protestant preferred; $7 week. Midway 1231.

HYDE PK.-BL., 5490—CECIL HOTEL—$5-$7. $1.50 day; nr. I. C., bus, golf. H. P. 6565.

JEFFERY, 7216—LGE. RM.; MEALS OPT.; blk. I. C., pk., bch.; reas. Butter. 0324.

KIMBARK, 6528—GREYSTONE APTS. Rms., $4-$6; hotel serv.; pkg.; nr. I. C., L.

LAKE PARK, 4929—VILLA MAREE—LRG. attr. rms., adj. bath; maid svc.; r. w.; $5; pri. bath, $6; hsk. rms., reas.; I. C., sur., bus.

LAKE PARK, 4516—3 RMS., PRIV. BATH, el. refrig., porch; 1 rm. kit., $4-$10.50.

MICHIGAN, S., 7604—2 BDRMS., ADJOINing bath; private fam.; gar. space.

MICHIGAN-AV., 2444—FURN., COOL. $4-$6 wk.; private baths; cooking closets.

NORMAL-BLVD., 6400. ENGLEWOOD 3700.
NORWOOD HOTEL.
$7 PER WEEK, $2 PER DAY.
New bldg.; large double rms., tile walls in bath; close to L, surf., bus, steam trans. Moderate priced cafe; comp. kit. apt.; reas.

SIXTY-FOURTH-ST., E., 1511—SGL. FURN. slp. rm., $2.50; larger, $3; cool; all trans.

WOODLAWN, 6131—REDUCED PRICES clean slp. rm., $3 up; 2 r. kit.; all trans.

ONE WEEK'S FREE RENT—COMPLETE hotel serv.; pri. bath or shower; $5-$10; nr. bch. East View Hotel, 4943 Lake-pk.

LOVELY COOL RM. IN PRI. HOME, ADJ. bath; 1 blk. Jack. Pk., I.C.; $3. Hy.P.1102

53D-ST., E., 1642—NEW. FURN., DEC. RMS. $5 up; 1 rm. kit., bath, $10; I. C., bus.

LGE. OUTSIDE RMS., 1 OR 2; NR. I. C., surf., lake; reas.; priv. So. Shore 2867.

Hotel Rooms.

NOW — — — $5 WEEK UP. FRONT ROOM. Special—$6 wk. for room worth $10. PARKLAND, 1550 E. 63D-ST.

TO RENT—ROOMS—NORTH.

BARRY, 858—LOVELY, COOL, LT. FRT. R. in priv. home; quiet; reas. Wel. 5586.

BELMONT, 543—NEWLY DEC. OUTSIDE rm., 1-2; private bath; all trans.; reas.

BROADWAY, 3020—BACHELOR HOTEL—Warm; bath or shr. nr. each rm.; $5 wk., $20 mo. up; gar.; 15 min. Loop. Bit. 1600.

CLARENDON BEACH HOTEL—Near the lake. Airy rms.; tub, shower; single, $6-$10 wk.; double, $8-$12; newly dec.; fine cafe. 831 Wilson-av. Longb. 4020.

CLARK-ST., N., 2026. MOHAWK 3460.
HOTEL CLAYTON
BRAND NEW BLDG. OPP. LINCOLN PARK. 300 modern rooms. Beauty Rest beds. Comp. service; 10 min. to loop; $7 weekly.
Fan, Radio in Each Room.

CLARK-ST., N., 1429. SUPERIOR 4365.
NEW BURTON HOTEL.
200 rms., tub, shwr., radio in each; 5 min. loop; spec.sum.rate, $6 up wk.,$1.50 up day;

CORNELIA, 625—LARGE COOL RM.; TW. beds; bath; rea.; nr. park. Lakeview 0400.

DEARBORN, N., 1447, DEARBORN MANOR —Rooms, bath, shwr., phones; very reas.

DIVERSEY-PKWY., 600. BUCK 4100.
HOTEL RIENZI
2800 No., 200 beautiful outside rooms with bath; dble. or twin beds; $10 wk. up; 2 blks. Lincoln park golf crse., beach; bus, surf. trans.; 15 min. to loop; 300 car garage.

GOETHE, E., 66—NR. LAKE. SUITE OF rms.; pri. bath; for 2, $85 mo. Del. 3135.

HOYNE, N., 4915—NICE. FURN. LGT. RM., $4.50 for 1, $7 for 2; gd. tra. Rav. 4970.

KENMORE, 4618, AT WILSON-AV.
$5 AND $6 WEEK.
100 rms., showers, phones; Wilson L or bus;

KENMORE, 4837—LG. FR. RM., TW. BEDS; also sgl. rm.; r. w., tub, sh.; nr. lake. Rea.

LARRABEE-ST., 1508. LINC. 2633
NORTH-AV. Y. M. C. A.
$3.50 up; tennis, swim., gym.; 9 min. Loop; near lake; free parking; perm. or transient.

LAKESIDE-PL., 845, 2D—WILL GIVE Prot. girl rm.-brd. in lovely home. $6 wk.

LA SALLE, N., 1702 OR 1039—NR. LINC. Pk.; mod. rms., elev. serv.; $4 wk; tr.; $1

MAGNOLIA, 5858, 3D—R. FOR LADY; NR. lake, Thorndale L; reas. Edge. 8265.

MELROSE, 454, HOTEL DEL MONTE—New bldg., just off drive; atmosphere of exclusive club, sociability; dining room; $7.

OAKDALE-AV., 534—1ST CLASS SGL.-DBL. rms., run. wat.; park, golf, beach. Reas.

OAKDALE, 618—REAS.; BOARD OPT.; Christian Scientist pref. Well. 8988.

ONTARIO, E., 22—L'AIGLON, BEAU. FUR. studio rooms; bath, ref. atmos. Del. 0347.

PINE GROVE, 2744—NR. LINC. PK., BCH.; golf; lrg., light, airy, newly dec. rms., some with pri. bth., or showers; $5-7. Hotel Ser.

PINE GROVE, 3603, 2D, COR. ADDISON—Att. cln. frt. rm.; all tr.; very reas.

RAVENSWOOD—LARGE BEDROOM FOR 1 or 2 gents. 1 block to L and 2 surface lines. Sunnyside 3598.

RIDGE-AV., 5817—ATTRAC. RM., 1-2, PRI. fam.; $4; gd. tr.; nr. lake. Edge. 4072.

ROSCOE, 712 [3400 NO.]—SLP. RMS., $4-$5; ph., md. ser.; free pkng.; 2 blks. bch.

SCHILLER-ST.—N. E. COR CLARK-ST. Rooms and apts., $3.50 wk., up.

SHERIDAN, N., 6200—LARGE PLEAS. RM., adj. bath; ex. trans.; reas. Shel. 9528.

STATE, N., 1203—VERY ATTRAC. SINGLE rm., nicely furn.; ideal for girl; $5.

WABASH, N., 820—SGL.-DBL. RMS., $2.50 up; r. w., shwr., baths; new. dec.; hotel ser.

WILSON, 1016—BEAU. FURN. RMS.; RUN. wat., baths; $4 wk. up; 15 min. lp. all tr.

NEVER BEFORE
has it been possible to live in a 1st class hotel at such amazingly low prices. Weekly rates, including brkfsts. and dinners low as $9.50; room only $5.
DEL MAR HOTEL,
5046 Winthrop-av. Longbeach 1115.

THE WINDALE HOTEL.
Room (Priv. Bath), $7 Wk.
6019 Winthrop. New bldg., ½ blk. to L exp.

WALK TO LOOP—6 BLOCKS FROM MADIson-st. Room with bath, $9; 40c lunches. CASS HOTEL, 640 N. Wabash-av.

ATTR. RM., ADJ. BATH, SHOWER, 1-2 SM. priv. fam.; nr. L, bus, lake. Rog. P. 8347.

BRIGHT FR. RM.—PRI. RES.; EXC. FURN.; quiet home; bath adj.; L exp. Edge. 0207.

CHOICE RM., 14X14, IN PRI. APT.; 3 wind.; lrg. closet; all tran.; lake.Edg.4278.

Hotel Rooms.

TRAEMOUR HOTEL — 5427 KENMORE. Exclusively for women. Hotel service. Dbl. pri. bath. $5 a person. Longbeach 2743.

TO RENT—ROOMS—WEST.

CARROLL, 3243—ATTR. RM. IN PRIV. fam., suit. 1-2; all conv.; gd. tr. Van. 9015.

Hotel Rooms.

350 ROOMS—$4 WEEK UP.
PARKSIDE HOTEL.
212 N. Hamlin-av., opp. Garfield Park. Full hotel serv.; L, surf., bus. Ked. 7000.

TO RENT—HOUSEKEEPING ROOMS,

South Side.

BLACKSTONE, 5461-3 — DEL-MAR APTS 1-2-3 rm. kits.; $5 to $12 weekly. Real Home Atmosphere. Nr. Univ. Chi., I.C.X. sur.

BLACKSTONE, 5601—1-2-3 R. KITS., $6 UP slp. rs., $3 up; maid serv.; I. C., park.

BLACKSTONE, 4920—LGE. 3 RM. APTS.; also slp. rms. and kits.; nr. lake, I. C., bus.

CORNELL, 5321—NEW. DEC. 3 RM. BEDrm. apt.; pri. bth.; $45; 1 bl. all tran., pk.

DREXEL, 5002—NEW. DEC. 1 R. KIT., ADJ. bath, $5; 3 rs., pr. b., $12; slp. rs., $4.

DREXEL, 4600—1-2-3 ROOMS; ALL PRIV. baths; $7-$10; also slps. rms., $4 up.

DREXEL, 4634—1-2-3 KITS., PRI. BATHS; low summer rates; 2 rms., $7; lgt., gas fr.

KENWOOD, 6406, 3D—3 RM. APT., PCH., el. ref., pri. bath; nr. I. C., L; reas H. P. 7487.

KIMBARK, 6621—2 RM. ENG. BASE., 2½ rms.; pri. baths; all outside rms. I. C.

LAKE PARK, 4750—1-2 RM. KITS.; PRIV. bath; porch; $7 up; nr. lake, I. C., surf.

LAKE PARK, 4919—1-3 R. KIT. PRI. BTH. $5 UP; 4 RM. BSMT. APT.; PRI. BATH; SLP. RMS., $5. AUTO SPACE FREE; I. C.

LAKE PARK, 4929—VILLA MAREE—ATTR. 1 rm. kit., adj. bath; el. refr.; all transp.

MICHIGAN-AV., 2444—KITCHENETTES, $4 wk. up; cool furn. rooms, private baths.

SIXTY-FOURTH-ST., E., 1511—HSKPG., 1-2 furn. rms.; rl. kit.; child welc.; $5-$6.

SIXTY-SECOND-ST., E., 922—ATT. 1-2-3 R. kit. apts., rollaway beds; all conv. $5 up.

TO RENT—HOUSEKEEPING ROOMS,

South Side.

STONY ISLAND, 6252—NEWLY FUR. KITS. and sleeping rms.; I. C., L exp.

UNIVERSITY, 6444—3 LGE. SUNNY RMS.; liv. rm., bedrm.; nr. bath; rl. kit.; gas, lt. free; 2 min. 63d L exp.; $35 mo. Fair.3858.

WOODLAWN, 6144, 2D—3 RM. SUITE, PRI. bath, porch; nr. I. C., L, bus, surf.; reas.

YALE, 6449—1-2-3 RMS., OVERSTF. FURN. In-a-dor; $4 up. Or call 222 W. 65th.

North Side.

BARRY, 612—COMF., NEW, DEC. 2 ROOM kits., $6 up; quiet bldg.; trans. at door.

BEACON, 4712, OR 4441 N. PAULINA—Mod. kit'ette apts., $7 to $10; free pkg.

BELDEN, 549 [2300 N.]—LIGHT, CLEAN 1-2 r.; new, furn., dec.; real kit.; r. w., el., ldry., shwrs.; maid svc.; $6-$7; free pkg. lot.

BERWYN-AV., 1057—FRT. RM., $4, USE kitch. homelike. Edg. L., beach. Edg. 9344.

BROADWAY, 4040—NEW APT., 2 RMS., $6 1 rm. kitchenette, $5; L, bus, park, lake.

BUCKINGHAM, 708 [3330 N.]—PLEAS. lgt., dry base. apt.; sgl.; gas; dry.;$3.50 up

BUENA, 1035 [4200 N.]—2 RS., PCH., $7 2 rm. frt., 2 beds, sgl. kit., $5; nr. L bus

BUENA, 755, COR. CLARENDON—53 BUS; bdr. apt.; pr. bath; $8 others, $5 up;nr.lk.

CLARK-ST., N., 673—CLEAN HSKPG. RM., $3.50; sleeping rm., $2.50; elec., gas.

CLEVELAND, N., 2217—AIRY HSEKPING. rms.; sgl., $2.50; dbl., $4; no radios.

CORNELIA, 730—1-2-3 FURN. APTS., PRI. bath. Frig.; nr. park; large, lt. rms.; reas.

DAKIN, 815—ATTR. 1-2 RM. APTS.; NR. Bdwy.-Irvg. Pk., Sher. L, bus, sur.; $5 up.

DEARBORN, N., 1421—ATR. FURN. 3 RM. apts.; clean, quiet; pch.; $9-$10-$11 wk.

GRACE, 719—BEAUT. FURN. 1 RM. KIT. $5 up; ex. trans.; nr. Linc. pk.; free pkg.

HUDSON-AV., 1930—2 HSKPG. RMS., REAL kit.; reas.; nr. Center; 2 blks. W. Lin. Pk.

KENMORE, 5013—DESIRABLE 3 NEW comp. furn. rms.; 2 inadors, refrig.; reas.

KENMORE, 5132—1-2 ROOM KITNT, MAID ser.; free gas, elec. fan; wond. tr. $5 up.

KENMORE, 4900—WM. PENN PULL. KIT. apt., $9-$10; Frigid.; nr. bch., park, yard.

KENMORE, 4657—ATTR. 1 RM. KIT. $25 mo.; slpg. rms., $2.50 up; Wilson L, bus.

LA SALLE, N., 1447—COMP., NEW. DEC. furn. 1-2 r. kits.; beach; free pkg.; $6 up.

LELAND, 812—SUNNY FRONT 2 RM. KIT Also 1 rm. kit., comp. furn., $5 up. Gar.

MAGNOLIA, 4441—1-2-3 ROOMS, NEWLY furn.; 2 beds; $5 up; all transportation.

MAGNOLIA, 4650—COR. LELAND, 2-4 RM. apts; frigid.; $9-$16 wk.; gas, lts. lin. inc.

MAPLE, W., 65—2-3 R. APTS.; PRI. BATH $8-12.50; Btrest bds. Oak-st. bch. Sup. 2650

MONTROSE, 900 — 2-3 RM. KIT. COMP furn.; 1 blk. lake; $5-$6.50 up. Sun. 7150

PINE GROVE, 3620—BEAU 2 RM. KIT apts., in-a-dors; nr. pk., lake, all tr; $6.50.

RACINE, N., 4426—1 R. KIT.; 3 R. SHR bath, pch., bedrm. suit. 4; light, clean; mod. furn.; spec. sum. rates. $6.50-$11.50.

RACINE, N., 4416—1-2 RMS.; REMODELED and newly furn.; $5 up; all trans.

RACINE, 4448—LGE FRT. 1 RM. KIT.; PR. pch.; comp. furn.; nr. bus, L, surf.; $5 up.

ROKEBY, 3722—2 RMS., PRIV. BATH; porch; parking; near Bdwy.-Grace, all tr.

SHEFFIELD, 3752—1 R. KITS., $4.50 UP, 3 rm. apt.; sgl. rms., $3 up; park, space.

WELLS, N., 1014—NR. BEACH, CLEAN. attr. 1-2-3 r. hskg., $5 up; child wel.; w.d.

WINNEMAC, 1306—CLEAN, LIGHT, AIRY quiet sgl. rm.; run. water. Argyle L. $5.

WINNEMAC, 1304 — 2 NEW, DEC. OUTS. rms.; lrg. porch; with gar. $8; Argyle L.

WINTHROP, 5321—NEAR LAKE; FRT. 2 or 3 r. apt., porch, slpg. rms., 3 Edg. ex.

Northwest Side.

COMPLETE FURNISHED REAL KITCH. suit. 3; both reasonable. 5019 Nevada-st. Berkshire 1256.

West Side.

GRENSHAW, 2133—3 NICELY FURN. MOD. rms., pri. bath and entr.; $5. West 5780.

HAMLIN, N., 212, PARKSIDE HOTEL—3 rm. apts.; complete; L surface, bus; opposite Garfield park. Kedzie 7000.

HARRISON, 4446—2-4 HSKPG. RMS., SUN pch., yard; ex. tran.; very reas. Nev. 8963.

WARREN, 3138—RMS. OFF HALL, H., C. water, $4 up; also frt., pri. bath; ex. tran.

WASHINGTON-BLVD., 1316—COR. RMS., sgl. and dble., with hskpg. facilities; sunlight all day; run. water. Haymkt. 8858.

2 FT. RMS., NEATLY FURN., $5.50; ALSO 4 basement rms., $5. 1851 Jackson-blvd.

BOARD AND LODGING.

South Side.

WOODLAWN, 6030—BOARD AND RM., $7-$8; good home food; all trans. H. P. 2085.

HOME FOR AGED, INFIRM, MILD MENtal cases; $50 month up. Midway 1606.

1538 E. 61ST-ST.—FRONT RM. FOR 1-2, adj. bath; exc. cook; all trans. Fair. 5994.

HOME, AGED, CONVAL., MILD MENTAL cases; excel. care; $8 wk. up. Vic. 1500.

North Side.

MAGNOLIA, 5307 — BOARD, CARE FOR convalescent, invalid or elderly persons; quiet, homelike residence; reas. Long. 8817.

SHERIDAN 5815—SGL.-DBL. TWIN BEDS; pr. bath; pri. bch.; ex. mls.; reas. Ard.3027

6158 KENMORE, IN NICE HOME, NEAR trans. and beach; best of food; reasonable.

West Side.

CAMPBELL, S., 312, 2D—ATTR. RM., 1-2; 3 gd. meals; home priv.; $7 ea. See. 5696.

MAYPOLE, 3854—LG. R., 1-2 MEN; NR. pk., golf, 3 full meals, $8-$9. Nev. 4138.

5959 RACE-AV.—PRI. HOME. ALL CONV., reas.; home cooking. Tel. Austin 4803.

Children.

IDEAL NORTH SIDE HOME, NEAR LAKE, for child and parent. Lincoln 2993.

NURSE'S CARE TO CHILD; BEVERLY Hills; rm. for parent opt. Reas Bev. 3752.

HOTELS AND APARTMENT HOTELS.

THE BROADVIEW HOTEL,
5540 HYDE PARK-BLVD.
ROOMS WITH BATH, $8-$10 WEEKLY.
Complete Hotel Service. Fair. 8800.

$10 PER WEEK.
EDGEWATER PLAZA—5425 KENMORE. Attractive 1 room apts. Complete service. Near beach, L, and bus. Longbeach 8111.

1101 Columbia-av., Nr. Beach
6700 north 2 room bedroom apts., with in-a-dor bed; also 1 room; newly decorated; complete service; $40 and up.

H-O-T-E-L C-E-D-A-R,
CEDAR AT 1118 N. STATE-ST. SUP. 5560. RADIO IN EACH ROOM
300 rs. with bath, $1.50 up day $7 up wk.

CONVENIENT TO CONVENTION.
NEW PAXTON HOTEL,
1432 N. La Salle—Mohawk 0541—New bldg. All rms. with tub, shwr.,$7 up wk.; $1.50 day;

CARLTON-TERRACE, 4620 MAGNOLIA-AV. —Complete hotel service; every room private tub and shower; $7 weekly, $30 monthly; quiet, cool; an ideal home. Long. 6080.

New Lawrence Apt. Hotel.
1-2-3 room kit. apts., full hotel service. $55 up. 1020 Lawrence. Longbeach 2100.

BERWYN BEACH HOTEL.
New attr.; each room phone, shower, tubs; reas. 1049 Berwyn-av., nr. Edgewater Beach.

. . . The Croydon . . .
Apt., $75 mo. up; hotel rms., $50 mo. up. 616 Rush-st. Sup. 4927. Jas. A. Hart, Mgr.

1244 N. DEARBORN HOTEL.
All hotel conv.; strictly mod. rms., $5 wk and up; swim. pool and gym free. Sup.4980.

FULLERTON PLAZA HOTEL—
420 Fullerton-pkwy. at Lincoln park. Ideal summer home; kitch. apts.; hotel rms.; beau. lobby; 12 min. to lp. Div. 5610.

THE BLACKWOOD, 5200 BLACKSTONE-AV. —Chicago's newest hotel; 2 to 5 rooms; occupancy now. Ph. Dorchester 3310.

$4.50 WK. UP FOR COMPLETE HOTEL serv., large cheery rms. facing lake; World's Fair, at 3720 Lake Park-av. Come early.

HOTEL ELLIS. LONG. 4100
4651 MAGNOLIA.
With the atmosphere of home. $5 weekly up.

MIRA-MAR HOTEL—
$6 UP WEEKLY; $2 UP DAILY.
6218 WOODLAWN-AV. PLAZA 1100.

THE DORCHESTER, 1401 HYDE PARK-blvd.—Near park and playgrounds; 10 min. to lp.; 2-3 r. apts. $65 to $140. Dor.9100.

THE SHOREVIEW APT. HOTEL—1-2-3 RM apts., $50-$115; 24 hour full hotel service. 1209 Sherwin-av. Briargate 4300.

THE FLAMINGO—55TH AT THE LAKE. New, improved policies. 1 to 5 rooms. PHONE PLAZA 3800.

GARFIELD ARMS, 3260 MAYPOLE-AV.—Rms. wkly., $5; daily, $1.50-3. V. B. 4510.

THE CROMWELL—5718 WINTHROP-AV.—1-2-3 r. apts., $45 mnly. and up. L.B.9611

HOTELS AND APARTMENT HOTELS.

COMPLETE NEW MANAGEMENT
Featuring Reduced 1932 Prices
Commonwealth Hotel
Diversey at Pine Grove.
An exceptional hotel with exceptional service. Splendid dining room; moderate prices. Modern 12 story bldg., overlooking Lincoln Park and lake. Golf, swimming, tennis, riding at your door. The best of transportation, 12 min. to loop.
Rates as Low as $1.50 Daily, or $9 Weekly

GLADSTONE HOTEL
NEW AMERICAN PLAN RATES.
$15 WEEKLY
PER PERSON FOR SINGLE ROOM. Includes 2 meals daily. Or 2 room suite for 2. Or 3 room suite for 3. Private baths.
SPECIAL $11 RATE
Per person, including 2 or 3 meals daily.
Transient Rates $1.50 Day and Up.
12 minutes to the Loop. I. C. express.
6200 Kenwood. H. P. 4100.

Maintain Your Self-Esteem.
THE WOODMERE HOTEL,
4641 Woodlawn. Atl. 5409.
OFFERS YOU comfort, convenience, perfect service AT SURPRISINGLY LOW COST. Single or double rooms, bath or shower. Also suites to accommodate four.
A Real Hotel Home.
BEAUTIFUL NEW DINING ROOMS. Excellent food; high quality—popular prices. 4641 WOODLAWN, ½ BLK. N. OF 47TH-ST.

HOTEL SHORE CREST
420 WRIGHTWOOD-AV. DIV. 4800.
Overlooking Lincoln Park and Lake. Golf. Riding. Tennis. Swimming. at your door.
Special Summer Rates.
Distinctive, comfortable apts. and rooms with bath; every service of a well trained hotel staff at your command. Excellent Cafe. Attractive Roof Garden.

HOTEL LINWOOD
OPPOSITE THE STADIUM.
All outside rooms and airy. Furnished to suit the most fastidious. All rooms private bath; exc. coffee shop. Good transp., 5 min. to loop. Free parking.
1812 WASHINGTON-BLVD.
Seeley 2770.

MONTROSE BEACH
$40 AND UP.
1-2-3 room apts., completely and elegantly furn.; radio every apt. tile baths, showers, refrig.; soundproof; coffee shop; new bldg.; PUBLIC GARAGE SERVICE.........$8
24 HOUR HOTEL SERVICE.
925 MONTROSE—E. OF SHERIDAN.
TRANSIENT RATES, $2 PER DAY UP.

Wellington Arms Hotel
2970 SHERIDAN-RD. RATES $55 UP. 1-1½-2 room kit. suites, overlooking lake, Lincoln Park; all beautiful outside apts.; 24 hour full hotel service; bus at door. 15 min. to loop. Also unfurnished apts., $40 up.

PALAIS BROMPTON
528 BROMPTON-PL. [3540 N. at Sheridan]. Real hotel home, newly decorated, excellent recreational surroundings; restaurant; bus, surf and L trans. Weekly rates, $8 up; special monthly rates. Graceland 3840.

DIVERSEY ARMS HOTEL,
644 Diversey-pkwy. [2800 N.]. Bit. 3100. 1-2-3 rm. kit. apts. and slp. rms. low summer rates; nr. Lincoln Pk.; golf, beach; 15 min. to the loop; bus, surf. at door. RESIDENTIAL AND TRANSIENT.

Norwell Apt. Hotel
154 W. NORTH-AV. [AT LA SALLE-ST.] Modern kitchenettes. Hotel service. As low as $10 week. Monthly rates. Near Lincoln Park. Phone Mohawk 1065.

LA SALLE, N., 873. NR. BEACH, LOOP.
LA SALLE PLAZA HOTEL.
Rms., $4.50 wk. up; dly., $1 up. beau. lobby New. dec., also kitnt. apts., $7 wk. up. COURTESY. COMFORT. FREE PARKING.

New Hotel Carling
174 rms., all with tubs or showers; wkly. $6 up; day, $1.50; 5 minutes to loop. 1512 N. LA SALLE-ST. MOHAWK 1200.

LA SALLE, N., 1232. MOH. 3080.
HOTEL MARSHALL.
200 rooms, tub or shower, new furnishings. $6 WEEKLY UP; $1.50 DAILY UP.

ST. CLAIR HOTEL.
Kitchenette apts., $70 up; hotel rooms, $50 up. C. B. Wolfe, Mgr., Superior 4660. 162 E. OHIO-ST., AT N. MICHIGAN-AV.

APARTMENTS AND ROOMS TO SHARE.

BUS. WOMAN, AWAY MOST TIME, WILL shr. mod. 4 rm. cor. apt. with resp. marr. cple.; beau. resid. dist.; $40 month. 3721 N. Leavitt. Bittersweet 2072.

LADY SH. PLEAS. 4 RM. APT. CPLE.; nr. Jack. Pk.; all tra.; reas. Fairf. 4852.

TO RENT—HOUSES.

South Side.

5 RM. BRK. BUNGALOWS; PRAC. NEW; $35 month; furnace heat; June rent free. Open days and eves. 314 W. 101st-place.

5 R. COT.; PLUMB., GAS., ELEC.; NR. ford shops; $15. 13226 Houston.Hegewisch

10 RM CORNER HOUSE—STM HT.; UNIV. dist.; reas.; conc. Hyde Pk. 0223 or 8509.

North Side.

45 RMS.; MODERN; R. W. ALL RMS.; NR. Lincoln park; 4 yr. lse.; rent $250. CROWE BROS. & CO., 754 N. Dearborn-st.

Suburban.

MORGAN PARK—10 ROOM BRICK RESIdence, 4 bedrms., 2 baths, shower, steam ht.; attached 2 car garage, side drive; spacious grounds, 150x265; low rental. Call Dearborn 8931 between 1 and 2 for appt.

COMPLETE LIST OF FURN. AND UNFURN. homes, Evanston to Highland Park. Quinlan & Tyson, Inc., Evanston. Rog. Pk. 2617.

VILLA PK.-1 R. HSE.; 100 FT.; BIERmann-Elm; $8 mo. J.L. Wells, 82 W.Wash.

TO RENT—FURNISHED HOUSES.

EVANSTON—TO OCT. 1, 6 RMS., 2 BATHS; scr. pch.; refs. req. Greenleaf 2714.

GLENCOE—9 RM. FURN. HOUSE, 2 BATHS, reas. Summer or longer. Glencoe 221.

WANTED—TO RENT—HOUSES.

7 RMS., WITH GARAGES—GOOD COND. $50. N. W. Side. Near school. Ave. 0231.

TO RENT—SUMMER RESORTS.

3 RM. COTT.; SCREEN PCH.; ELEC.; owner at cottage Sat., Sun. William's Bay, Wis. ORUM, Bruns. 7914.

BEAU. COTTAGE—6 RMS.; FURN.; BATH; elec., gas, r. w., gar.; Wilson-rd., nr. Rollins-rd.; $250 sea. Long Lake, Ill. Well.8805.

6 RM. HOUSE, FURN., 100 FT. LAKE FRT. Nelson's cottage, Slocum Lake; wk., mo., or seas.; make offer. Sheld. 1307.

6 LGE. RMS., ELEC. LIGHT, RUN. WAT., 100 mi. Lake Michigan; reas. Edge. 8037.

PAW PAW LAKE—FURN. COTT.; FACING lake. Write Box 555, Watervliet, Mich.

4 RM. FUR. COTT.; 2 LG. PCHS.; LAKE frt.; Antioch; Gentiles; seas. Nev. 7871.

TWIN LAKES, WIS.—COTT. 4 RMS., GAS, elec., nice beach; reas. Phone Avenue3155.

LAKE GENEVA — BEAU. FURN. SUMMER home in private park. Reas. Linc. 1119.

FOX LAKE, ILL.; MOD. FURN. COTT., WAter frt., boat; wk. or season. Div. 6370.

FURN. HSE. FRTG. WATER, 50 MI.; MOD. conv.; bath, golf; reas. C. Krenz, Lak.5140.

TO RENT—SUMMER RESORTS.

TO RENT—LARGE 10 ROOM FURNISHED cottage, five bedrooms, including poolroom, at Ottawa Beach, Mich. Will accept $450 season, or $250 July or August. H.F.B. 747 Fountain-st. Grand Rapids, Mich.

LAKE SHORE COTTAGES, PRV. BCH., new. decor.; inside water and toilets; 4-6 rms.; S. E. S. Channel Lake. Inq. Red Hen Restaurant on lake or ph. Rog. Pk. 3027.

TO RENT—10 ROOM FURNISHED HOME on Lake Michigan. E. J. Camp, Union Pier, Mich.

CRYSTAL LAKE, ILL.; 4 RMS., SCR. PCHS., gas, elec., boat, sani. toil. Bel. 8325.

TO RENT—APARTMENTS.

SOUTH.

General List.

2-3 AND 4 ROOMS—
Special prices to absorb limited vacancies Newest and most up to date fireproof bldgs. ½ blk. I. C. station. 7128 JEFFERY-AV.

3 AND 4 ROOMS.
4 rms. have 2 bedrms.; free refrig.; fireproof. 1 blk. So. Shore I. C. 7201 Yates-av.

ATTRAC. 3-4-5-6-8 RM. APTS.; GOOD FOR rooming; nr. U. of C., 63d-st. shops, I. C., L, surf. trans.; very reas. H. P. 2215.

2-5 RMS.; VERY LGE., MOD.; I. C., BUS, L; at Jackson pk.; $32.50 up. See bldg. mgr. 1643 E. 67th S. W. cor. East End-av.

3-4-5 RMS., $30-$35-$40; H. W. HT. 5315-17 S. Maryland-av. Fairfax 2475.

Four, Five, Six Rooms, and Larger.

4 ROOMS, $42.50 AND UP. 7801 CONstance-av., large, light rooms with inador beds, newly decorated. Phone Dorchester 8800.

LG. 6 RM. APT. IN NEW 6 APT. BLDG., 2 tile baths and shower; canvas walls; open bookcases, fireplace, inlaid linoleum, el. refr. 7308 Ridgeland. Rad. 1824.

3015 E. 78TH-ST. AT RAINBOW BEACH, east of drive; 4 rooms and sun parlor, steam, refrig.; surface, I. C., bus. $45.

S. W. COR. MARQUETTE-RD. AND KENwood; 5 rooms; G. E. refr.; I. C., bus, L; nr. Jackson Park; reas. rent. H. P. 7000.

NEW BLDG.—4-5 RM. APTS.; GEN. ELEC. refrig.; newly dec.; free gas; $40 and up. Agt. on prem. 7906 Michigan-av. Vinc. 3445.

4 RMS., 7914 S. HERMITAGE-AV.; FREE refrig., rollaway bed; lge. rms. McKey & Poague, 7911 S. Ashland-av. Rad. 7911.

2D FLAT, 7 RMS.; STM. HT.; ALL LGT. and clean, best tr.; reas. to reliable party. 6046 Kenwood-av. Fair. 0898.

MODERN 5 RMS., 935 W. 68TH-ST., CORner, 1st or 2d flr.; stm. ht. $30-$35.

2210 E. 68TH-ST.—4 RMS.; EL. REFR.; rollaway; $40. Pensacola 6768.

BEAU. 4-5 RM. APTS.; OVERLKG. PARK and lake; elec. refg.; gar. 7767 S. Shore.

4 MODERN ATTR. RMS., $40 STM. HT., inador. 6242 Lincoln-st. Prospect 7037.

4 LARGE, AIRY RMS., BATH; STOVES furn., $20. 7716 Avalon. Regent 4178.

MOD. 4 RMS., INADOR, REFRIG.; ALSO bsmt. apt., $30. 8311 Ingleside. Rad. 1824.

1506 W. 81ST—BEAU. 3½ RMS., SHOWER, rollaway, canv. walls; $47.50. Janitor.

$35 MO.—4 LG. MOD. RMS., FURN HT.; gar. opt. 1st flr. 618 W.87th. Rad. 3538.

SOUTHWEST.

Four, Five, Six Rooms, and Larger.

4-5 Rms., Elec. Refr., $40-$45
6401 S. Maplewood; newly dec., front apts., cozy, well laid out rooms. F. H. HALVERSON CO. 3145 W. 63D-ST.

NORTH.

General List.

NEW LOW RATES
Now supplying the demand for quality apts. of 1 to 5 rms. with carpeted floors in this new 18 story cor. bldg. at prices little higher than outlying walkup bldgs. Optional hotel service.
DELAWARE TOWERS
DELAWARE AND NORTH WABASH.

NEAR NORTH SIDE
Flagstones, flowers and fountains make our courts cool and refreshing; only 2 studios left. Some furnished for summer. ALSO A SHOP OR TWO. COOK ESTATE. 161 E. Erie. Superior 2875.

2-4 RMS., $32.50 UP.
722 BARRY-AV.
Refrig., mod. decor.; excel. trans. Janitor or phone Bittersweet 1603.

415 FULLERTON-PKWY.
2-3-5 Rms., $65-$135. Free Gas and Refrigeration. Overlooking Linc. Pk. PETER F. REYNOLDS. Lincoln 1518.

1-2-4 ROOMS—BIG REDUCTION; FREE GAS and refrig. 5529 Kenmore. Agent on premises or call Randolph 6171.

4 RMS. NOW $50; POSS. JULY 1 OR AUG. 1; will dec.; free refrig.; also 2 rm. dinette. Mrs. Wilson, 3845 Greenview.

1920 MORSE-AV.—3-4 RMS., $55-$60; EL. refrig., large rms.; quiet resident neighborhood. Call Rogers Park 1856.

One, Two, and Three Rooms.

1140 NORTH LA SALLE.
NEW 8 STORY FIREPROOF BLDG. 1½ AND 2½ ROOM APARTMENTS. UNFURNISHED.
$30 UP
FREE GAS, LIGHT AND REFRIGERATION. JOHN T. WHEELER & CO., LINCOLN 5000.

401-11 Fullerton-pkwy.
2-3 rms. and kit.; 17 story fireproof bldgs., overlooking Lincoln park, lake; free light, gas, refrigeration; maid and valet service. Resident Manager, Mohawk 2960.

2717 LAWRENCE-AV.
1-2 rm. kitchenette apts.; free gas and light; all outside rms.; 1 block L; $20 to $30. Longbeach 8833.

MUST SUBLET IMMEDIATELY BEAUT. Edgewater 2 rm. apt.; now paying $40. Make offer. Ring Apt. 106, 5727 Winthrop.

$37.50 OUTSIDE KITCHENETTE Few left, 6 stry. bldg.; refrig., gas free; bus, car at door, L 2 blks. 1157 Diversey

625 ARLINGTON—LIN. PK. DIST.; CONV. loop; 2-3½ rms.; very mod.; almost new bldg.; furn. or unf.; attr. rent. Div. 0500.

3 ROOMS, 1 BATH— 1366 N. Dearborn; beautiful view of lake HOGAN & FARWELL, INC. Whitehall 4560.

ATTRACTIVE 3 ROOM APT., INCLUDING bedroom. Nicely decorated; free refrig. Nr I. bus, and cars. $40. 3823 Rokeby-st.

2 AND 3 LGE. FRONT RMS., $22-$32; NR. L sta. 4637 N. Damen. Sheld. 1543.

3 RMS. AND GAR., HEATED FLAT. FREE gas, $35 mo. 3741 Clifton-av., 2d.

Four, Five, Six Rooms, and Larger.

2335 COMMONWEALTH-AV.
6 ROOMS, 2 BATHS.
1 Block West of Drive. Just South of Fullerton. Phone Central 5050.

$50
takes beautiful 5 room apt., elec. efrig., newly dec.; light and air all sides; best res. sect., 1269 Leland-av., few bl. E. of Clark, convenient to all trans., schools, etc. WELLINGTON 3460.

Beau. New 6 Rs., $75; Conc.
2 baths, kit. tile, shwr., refrig.; pri. gar.; attr. conc. if 2-3 mos. pd. adv. Wab. 2684.

4-5-7 RMS. REASONABLE, 425-39 Aldine-av. Opp. Yacht Harbor. Lincoln 3633.

1445 GREENLEAF—4 REGULAR SIZED rooms; Frigid.; nicely dec.; large closets; pri. frt. and rear pchs.; $55. Hollyct. 2256.

BEAU. 3½-4-5-6 ROOMS—HOYNE MANOR. 6 bldgs.; Hoyne at Granville; last word; gd. trans.; school, plygrd.; low rt. Bri. 2306.

3750 LAKE SHORE-DRIVE, 5-6-7-8 ROOM APTS.; large rooms. woodburning fireplaces; swimming pool.

1362 ASTOR-ST., COR. SCHILLER—10 LG. outside rms.; 4 master bedrms.; 2 maids' rooms; exclusive bldg. Lake View 6480.

$37.50—4 RMS., BEST NORTH SIDE LOCAtion; modern; porches; refrig. Call agent, LAK. 5579 or WEL. 7340.

HOLLYWOOD-AV., 1043—5 LGE. RM.; SCR. pch.; elect. refrig.; stm. ht.; $50.

TO RENT—APARTMENTS.

NORTH.

Four, Five, Six Rooms, and Larger.

SPACIOUS 4 RM. APTS.
View of Park and Lake; Low Rentals. Full Sized Dining Rms. and Tile Kitchens. 2000 LINCOLN PARK WEST. Lincoln 3633.

NORTHWEST.

General List.

EXCEP. LOW RENTALS—2-3-4-5 RM. HTD. apts.; new. dec.; Frigid; residential district. A. J. SCHORSCH & CO., 6050 Irving Pk.-blvd.

One, Two, and Three Rooms.

3½ RMS., LELAND-AV., $40; NEW MOD. bldg.; in-a-dor, shower, refr., arch doors; near schools and transportation. State 0240.

3 ROOMS, $37.50; LOVELY MOD. APT. overlooking beau. Logan-blvd. parkway; refrig.; free gas; in-a-dor. State 0240.

SHORT SUBLEASE 2 RM. APT., $32.50. Compl. furn., $45. 5544 North-av., Apt. 3.

Four, Five, Six Rooms, and Larger.

Hi. Grd. Cor. 4 R., $35; Conc.
2 bedrms.; new bldg.; Long nr. Belmont; attrac. conc. if 2-3 mos. pd. adv. Wab.2684.

4 RM. MODERN APT., ATTRACTIVE BLDG. Edison Pk. 5 rm. efficiency; rollaway, elec. refrig.; Craftex walls; shower; lease to Oct. 1; $65. 6680 Olympia-av.

ATTRACTIVE 5 ROOM HEATED APARTment, 1st floor, near Bryn Mawr and Milwaukee. Only $45. CENTRAL 6702.

5 MODERN RMS., OIL HEATED; 3 BEDrms., 2d floor. 1952 N. Kilbourn; $36.

WEST.

General List.

FOR MOD. 2-3-4-5-6 ROOM APTS.; MECH. refrigeration; good trans. Call Monroe 2120.

One, Two, and Three Rooms.

COMPARE THIS VALUE—$30 UP. SPAcious 2-3 r. apts., cross ventil., in-a-dor bed, elec. ref. 5028 and 5029 W. Quincy-st.

Four, Five, Six Rooms, and Larger.

7 R., WAS $90; NOW $60. CONC. H. W. ht.; refr.; slp. pch. 3821 Adams. Ked.4343.

4-6 ROOMS, MOD., STM. HT., H. W.; GD. trans.; $28-55; gar. 2342 S. Marshall-blvd.

TO RENT—APARTMENTS—SUBURBAN.

NORTH.

Evanston—19 minutes to loop.

NEW LOW RATES.
One of the finest corner bldgs., near beach and exp., now offers great reductions in 4 and 6 rooms; 2 baths. Now $90 to $160; were $125 to $225. Call 937 Forest. Phone Whi. 4245. Claude W. Morris.

SUBLET 4 R. DE LUXE APT., ON LAKE; good transp.; reas. rent. Greenleaf 3557.

WEST.

Oak Park—16 minutes to loop.

4 ROOMS, $45.
5 rm. capacity. Just reduced from $65. Modern, clean, well kept bldg. in high class neighborhood. All extremely large sunny rms., with elec. refrig. and all up-to-date conveniences. 20 N. Austin-blvd.

Riverside—19 minutes to loop.

UNUSUAL HI-CLASS RESIDENTIAL 5 RM. apt.; blt.-in shwr. tile bath, beaut. view overlkg. river, forest. $100. 99 Groveland-av.

TO RENT—FURNISHED APARTMENTS.

SOUTH.

(See Also Hotels and Apartment Hotels.)

REXO APT. HOTEL
5220 DREXEL-AV.
NEW 1½-2½ RMS., WITH BDRM. FURN. KITCHENETTE APTS. FULL SERVICE. REDUCED TO $42.50 TO $60 PER MONTH.

Only $37.50—1 Rm. Kit.
4336 Drexel, Facing Park.
FREE REFRIG.; SHOWERS. OAK. 4951.

LAFAYETTE MANOR,
7010 CREGIER-AV.
1-2-3 rms., light, airy; attrac. furn.; canv. walls, tile bath, shwr.; maid service; I. C., Jack. Pk. Lowest rents on South Side.

ST. GEORGE HOTEL,
1435 E. 60TH-ST. I. C. EXP. STATION.
Overlooking the Beautiful Midway
The only hotel in Chicago with outside sleeping pchs.; kitchenette apts., $50 to $70.

2-3 RM. APTS., $9 WK. UP.
New, richly furn., beau. apts., near Jackson Pk., I. C., L, bus, surf. Comp. serv. 1433 E. 65th-pl., 1524 E. Marquette, 1524 E. 66th-pl.

1 Rm. Kitchenette, $37.50.
New furn. complete; gas and light free; blk. from I. C., surf., lake. South Shore Invest. Co., 2602 E. 75th. Regent 3600.

NEW KIT. APTS. AND RMS.
1353 E. 47th-pl.; excel. neighbrhd.; hotel serv.; rms., day or wk.; $3.50 up. Dre. 6642.

$55—4 RMS.; HAS BEDRM. AND 2 IN-A-dor beds; comp. furn.; nr. I. C., Jackson pk. and L; el. refrig. 6062 Stony Isl.-av.

7011 RACINE-AV.—2-3 RMS., NEW. DEC. apts., comp. furn.; free gas, light and refr. Agent on prem. or call Ced. 1800.

MODERN 5 ROOMS; UNTIL SEPT. 15; NR. park, lake, I. C.; free gas, refrig.; very reas. Phone Dorchester 2206, till 6 p. m.

NORMAL ARMS—NEW 1-2-3 ROOM APTS.; compl. serv.; smart spac.; quiet; L, surf., R. I., bus; cut rates. 6613 Normal. Nor. 6010.

BEAUT. HOTEL STYLE FURN. 1-2 RMS., ideal for bus. or retired people. Good trans. Tudor, 260 W. 66th-st. Mrs. Kiser.

BEAU. FURN. 2 LGE. RMS. AND KITCH. Unusual layout; real home. 5114 Kimbark.

THE ESSEX APTS., 6230 DORCHESTER—2-3 rm. kits., $50 to $75. Plaza 6477.

JULY-SEPT.—MY 4 RM. APT., E. 66TH-ST 1 blk. I. C., pk. Reas. Fairfax 4678.

1-2-3 ROOMS—ELEG. FURN. ELEV., FULL hotel serv. $35 up. 5210 Woodlawn-av.

3-4 RM. MOD. APTS.; ATTR FURN.; LG. bldg.; red. to $2.50 per rm. 811 E. 46th.

KIMBARK, 6017—G. E. REF.; NEW. FUR. 4 r. apt., 2 bedrs.; also 2 r. kit.; U. of C.,I.C.

2508 E. 76TH, 2D—5 LRG. RMS., PIANO, pri. pch.; el. refr.; ex. tr.; reas. H. P. 5813.

6 LGE. RMS., BEAUTIFULLY FURN.; 2 baths; real home; very reas. Ken. 3658.

1-2-3 RMS., ELEGANTLY FURN.; ELEV.; maid serv.; $40 up. 5482 Greenwood-av.

2½-4-5 R. APTS.; BEAU. FUR.; FREE GAS lt., el. refrig.; nr. L; $35-55. 1516 W. 62d

BEFORE RENTING SEE NEW. FURN. 2½-3½-4 rm. apts.; $45 up. 7905 Luella-av.

2 R. HOTEL TYPE SUITES; CAFE IN bldg.; nr. R. I., surf. 124 W. Marquette

4 FURN. RMS., ACCOM. 4 PEOPLE, $10 wk., incl. gas, lgt., linen. Kenw. 3590.

BEAU. FURN. 1-2-3 RM., $25 UP—SHWR. bath, linen, service. 6543 Cottage Grove.

SOUTHWEST.

6337 S. CAMPBELL—2-3 RM. FURN. KIT. apts.; also hskpg. rms.; $6 up; el. ref.

NORTH.

4-5 RS., NEWLY FURN.; SHOWER; FRIG.; $55 up; ½ blk. beach, L, bus. 1333 Touhy

4 RM. APTS., LIGHT, AIRY, NR. LAKE, tr.; reas. Mgr., 1445 Lunt-av. R. P. 3187.

JULY-AUG.—ATTR 2½ RMS., ELEC. REFR. Ex. tran.; reas. Bitt. 0977. 1837 Patterson.

4-5 RMS., 3-5 BEDS, $52.50 UP; BEAUT. furn.; refrig.; 1 blk. lake. 1341 Touhy.

ATTRACTIVE 3 RM. AND BATH—RL. BEDrm.; newly dec.; $10. 919½ Sunnyside-av.

$45-$50—3 RM. OUTSIDE APT.; HAS BEDrm.; comp. fur.; nr. lake. 902 Lafayette-st.

ATTRACTIVE FURN. 5 RM. CORNER; EL. ref. 5457 Wayne. Longbeach 3589.

3 RM. FURN. FLAT, PR. BATH; WILS. X. surf., bus; $10 wk. $35 mo. 4345Kenmore.

4 R.; SCR. PCH.; NR. LINC. PK.; NICE. furn.; adults; reas.; July-August. Gra.3385.

SEE THIS LARGE 4 RM. AND SUN PARL. Elec. furn.; nr. lake; reas. Longb. 3807.

5827 RIDGE—2-3-4 RMS. SPECIAL LOW rates. Free gas, elec., refrig. Cent. 7737.

TO RENT—FURNISHED APARTMENTS.

NORTH.

Lincoln Park West Hotel,
2136 Lincoln Park West.
Beautiful 1-2-3-4 room apartments, recently refurnished and decorated. Overlooking Lincoln park and drive.
RATES $60 TO $225.
Dining room in connection. Large SWIMMING POOL free to guests, with instructor in charge.
Mohawk 1520.

SHERONE APTS.
4423 SHERIDAN-RD.
FURNISHED OR UNFURNISHED
1½-2½-3½ Rm. Apts., $50 Up
All outside rooms. Radio, light, gas, refrigeration. Convenient to all transportation.

LINCOLN PARK ARMS.
Overlooking Lincoln park and lake. ONE ROOM APTS., twin and double in-a-dors; BEDROOM APTS. with extra in-a-dor; full hotel service; commissary, grill. Reas. rates. 2738 PINE GROVE-AV.

SHERLANE APT. HOTEL,
839 SHERIDAN-RD.
3900 NORTH; FIREPROOF BLDG.; 1 RM. AND KITCHNT.; FURN. APTS.; $10 WEEK; MAIDS DAILY; FULL SERV.; SWITCHBD.

YACHT HARBOR APTS.
422 MELROSE-ST.
Superior 1-2-3 rms., with or without service. OR WILL SELL FURNITURE AT COST on monthly payments with 12 mos.' lease; rentals low. Agent on premises.

AT LINCOLN PARK.
Maid service, linens, showers, refr., fireproof bldg., homelike atmosphere. 1940 Lincoln-av., just west of Clark, Center, and Ogden. Div. 10354. Very reas. rental.

755 CORNELIA-AV.
1-2-3 RM. KITCHENETTE; NEW FURN.; OUTSIDE APTS.; COMPLETE SERVICE; REDUCED TO $10-$11-$12 PER WEEK.

PRATT SHORE APT. HOTEL
1137 Pratt-blvd.; new bldg.; 1, 2½ rm. furn. kit. apts.; rents reduced; free gas; lgt., linen and serv.; ½ blk. lake; bus, Loy. L.

2 ROOM KITNT., $50.
4520-28 MALDEN-ST. LONGBEACH 7934. Lge., light apts.; all modern conveniences; elec. refr.; nr. Lawrence-Bdwy. shop. dist.

12 MINUTES TO LOOP.
Kitnt. and bedrm. apts.; beau. furn.; comp. hotel serv.; $10 wkly. up. The Oakdale Apt. Hotel, 1049 Oakdale [2950 N.]. Grace.1500.

Mod. 3 R. Apt., $30; Conc.
Beau. furn.; nr. lake, schl., trans.; 4 rs., $40; lib. conc. if 2-3 mos. pd.adv.Wab.2684.

Ferndale Apts., 549 Aldine.
1 RM. APTS., $8-$9-$10 WEEKLY. All with private bath. Bittersweet 3610.

SHEROSE—4241 KENMORE.
2-3 rm. apts., strictly modern elec. refrig.; near Montrose and Broadway; $8 week up.

ROSEMORE—4322 Kenmore.
1-2 rm. apts., strictly modern, elec. refrig.; near Broadway and Montrose; $8 week up.

712 DIVERSEY — COMPLETELY FURnished 1 and 2 rms.; all outside hotel service; newly decorated; 15 minutes to loop; near Diversey beach and golf links.

SWANVILLE APTS.
2-3 rms., incl. light, gas, refrig., from $48. 701-15 Brompton-pl. Good tr. Bit. 1600.

6721 GLENWOOD—3-4, $50-$60; 2 BLK. L. 1340 Foster, 3 rms., new bldg., $55. 1311 Morse, 4 rms., $55. All new. dec., furn. for 4 per.; gs., frg., el. Rog. 0344. Eve., Hol.4541.

A REAL HOME—4 LGE. LGT. RS. EXTRA bed; new. furn.; bus at cor.; N. W. Ry. 2 blks.; elec. refr. 1751 Granville, corner Hermitage, 2d apt. Sheldrake 2863.

244 EAST PEARSON-ST.
800 North—At the lake; 2-3-4 room furnished or unfurn. apts., $60 up. Sup. 4701.

4050 SHERIDAN-RD.—5 ROOMS, 2 BEDrooms. Completely furnished. Refrigeration. Bittersweet 3500.

SUBLEASE—ELEG. FURN. 5 ROOM APT.; new. dec., nr. Lin. pk. and trans.; no reas. offer refused. Lin. 9510. 436 Roslyn-pl.

BUENA TERRACE—4246 SHERIDAN-RD., 2-3-4 rm. apts., $60-$75 and up. Complete Hotel Service. Buckingham 0300.

LINCOLN PK.—2-3 RM. IDEAL APT.; NEW bldg.; best fr. fur. for 4 persons; $35-$43 or by wk. 2840 N.Abbott-ct.700 W.Cap.4377.

BELLAND HOTEL, 2256 CLEVELAND-AV. 1 rm. kit apts., $10 wk.; close to lake and beaches; 15 min. to city.

3912 PINE GROVE-AV.
2 and 3, completely furnished, $55 up. Free gas, light, etc.; excellent transportation.

552 ALDINE—BEAUTIFULLY FURNISHED 4 room apt.; near school, park, and lake. Rent reduced to $70.

FRESH FOR SUMMER—HOME STYLE. Cool apts., 2-3-4 rms., $40-$50-$60. 1053 Dakin. Sher. L, 51 bus. Well. 0168.

WILL SUBLEASE UNIQUE STUDIO APTS. till Oct. 1st, 3 rms., beaut. furn. Phone Elmendorf, 1247 N. Dearborn, Sup. 0534.

3-4 ROOMS, $50-$55—BEAUT. FURN. MOD. apts., free gas light, refr.; 2 bl. to Sheridan-rd. at Lincoln Park. Ph. State 0240.

3631 PINE GROVE, NR. ADDISON—LGE. front rm., kitch.; lge. sun parl., twin in-a-dors, Frig., hotel serv.; $12 week.

THE ARNOLD APTS., 4737 MALDEN-ST.—1-2-3 rm. kit. apt. $35-$70. Edge. 6966.

IDEAL 6 ROOM, 3 BATH APT., FACING Belmont Harbor; restricted bldg., for summer. MRS. MANN, Whitehall 6880.

1 RM. KIT. APTS.—NEW BLDG.; COMP. serv.; ex. trans.; $10 wk. up. 641 Aldine.

EASTWOOD BEACH—811 EASTWOOD-AV. 1 rm. kits., $35 to $50. Longbeach 2345.

1362 GREENLEAF-AV.—BEAUTIFUL 3 RM. apts.; blk L lake; reas. Briargate 6322.

3 FRONT RMS., FURN.; GAS, LT. FREE; $40; good transp. 822 Dakin. Buck. 5300.

2-4 RMS., EXT. WALL BED; NEW FURN.; shr., refrig.; lk., L, bus. 5314 Winthrop.

4435 GREENVIEW-AV.—COZY 2½-3½-4 RM. apts.; high grade bldg.; lt., gas, refr. incl.

2-3 RM. APTS., $35 UP. REFRIG. MAID serv., radio; best trans. 1313 Leland-av.

NORTHWEST.

1, 2, 3 RM. BEAUTIFULLY FURNISHED apts., Frigidaire, hotel service; 1 block N. W. Ry.; low rent. 3903 N. Tripp-av.

6 R.—OR WILL DIVIDE; BEAU. FURN.; very reas. 2755 Logan-bl., 2d. Hum. 9273.

3521 PALMER-ST.—5 RMS., WELL FURN., July-Aug.; $50 mo.; good tr. Albany 3845.

COMP. FURN. 1 RM. KIT.; LIGHT, GAS, refr., linen inc.; 1 blk. L. 3355 Eastwood.

WEST.

THE AUSTIN APT. HOTEL.
1 blk. to L; quiet apt. homes; newly dec.; beau. furn.; daily maid serv.; kit. and bedroom apts.; $10 week up. Monthly rates. 5808 W. LAKE-ST.

FRANKLIN MANOR APT.
1-2-3 rm. furn. apts.; gas, elec., elevator, maid service free. Special summer rates. 3124 Franklin-blvd., corner Troy-st.

LE MAY APTS., $40 UP.
2, 2½, 3 room kitchen, dinette apt. 169 N. LECLAIRE [5100 West].

2547 WASHINGTON-BLVD.
1 and 1½ rms.; in-a-dor; priv. bath; gas, elec. free; new. dec.; $30 up. Bus, surf., L.

"THE CHATEAU"— — —18 MIN. TO LOOP. Oak Park's largest and finest apt. hotel. Gentiles. $35. 330 N. Austin-blvd. Vil. 8500.

THE CHATFIELD—3333 W. WASHINGTON-blvd., 1-2-3 rms., $35 to $115; elec. furn. Newly dec., complete serv. Ph. Nevada 2060.

4301 MONROE—1 RM. KIT. APTS., $40. 2 rms., $50; maid serv., linens, frigid., etc.

4684 WEST END—4-6 R., SUN PAR., IN-A-dor, Frig.; 1-3 bdr.; all tr.;$12.50 up. Fox.

WENDEL APTS.—2127 JACKSON-BLVD., 2-3 rooms; free gas, elec., linen; $7-$13.

ATTR. FURN. 2-3 RM. KIT. APTS., $7 UP, incl. everything. 3143 Warren. Ked. 9151.

SUBURBAN.

EVANSTON—NR. ALL TRANSP. BEAUTIful 4 rm. apt., now to Sept. 10. Radio, electric refrig. Very cheap to 2 or 3 adults. Phone University 8600.

TO RENT—OFFICES AND SHOPS.

Central.

TRIBUNE TOWER
A superb office building occupied by the executive offices of THE TRIBUNE COMPANY and the Chicago offices of many large national concerns.
A Tower office, an attractive double corner space, and smaller units are now available at reasonable rentals. This building is known throughout the world and merits your investigation if you want fine office space.
Apply to
HOLMES ONDERDONK,
1229 TRIBUNE TOWER.
Telephone Superior 0100.

BEAUTIFUL OFFICES SALES, DISPLAYS, or studio space; unusually light; low rent. EDWIN J. BOWES JR. & CO., 154 E. Erie-st. Whitehall 6026.

OFFICE ECONOMY PLAN— Furnished offices, $25; desks, $10, in small suites with secretarial service. R. 420, 82 W. Wash.-st. Andover 5696.

930 N. MICHIGAN-AV., COR. WALTON-PL. —FLOORS, 4,400 sq. ft.; will divide; suitable for professional or retail bus. Sup.3913

IDEAL FURN. PRIV. OFFICE, SECRETarial serv.; reas. 448 Wrigley Bldg.

MOON MULLINS—THE VETERAN DEMONSTRATOR

TO RENT—OFFICES AND SHOPS.

Central.

ENGINEERING BLDG.

PRIVATE OFFICES, ALSO Furnished and unfurnished. Desk space. Mailing address. Phone and Secretarial Service. 205 Wacker-dr., Suite 200. Central 1689.

32 N. STATE, S. W. CORNER WASH.—Attractive offices; splendid light; night service; center of loop; single rm., $25 up; with reception rm., $40 up; few furn. Beau. desk space, steno., phone. SWIGART & CO., Room 601.

MAIL ADDR., TEL. SERV. $3-$5; DESK space or furn. pri. office, includ. serv., $15-$25. Rm. 1101, 162 N. State. Dear. 0869.

OFFICE, $25; DESK, $10; MAIL, $5. SUITE 600, 201 N. WELLS BLDG.

WANTED—STORES, OFFICES, LOFTS.

INTERESTED IN RENTAL OF 1,000-2,000 sq. ft. office space in or near loop. Address L N 317, Tribune.

TO RENT—MANUFACTURING PROPERTY.

3,000 TO 10,000 SQ. FT., FACING OGDEN-blvd. 1400 W.; suitable for office and showroom or light mfg.; heated; good light; all trans. A real bargain. State 0240.

TO RENT—FARMS.

RENT ON ¼ SHARE, 40 A., MARSHALL Lake, Wis. 7 r. hse., bldgs. Com. 2800.

OFFICE FURNITURE, FILES, SAFES.

ENTIRE OFFICE EQUIPMENT OF LARGE brokerage house being sold at great sacrifice; large selection. 312 W. Monroe-st.

BUY OFFICE FURN. NOW AND SAVE money. Desks, $5; 4 dr. files, $4; chairs, lockers, safes, etc. Low prices. 1239 S. Mich.

OFC. FURN. SACRIFICE FOR QUICK SALE. Riley & Stafford, 315 S. Wab. Wab. 1152.

DESKS, CHRS., TABLES, FILES, SAFES, fans, carpets; chp. 339 S. Wabash, 2d flr.

LOANS.

Personal, Property, and Salary.

Why pay more than Household's low rate?

The nationally known HOUSEHOLD LOAN PLAN offers cash loans of $300 or less to husbands and wives at reasonable rates.

Loans above $100 and up to $300 are made at a rate less than the usual small loan rate.

If you are working and keeping house you have all the security needed for a Household loan.

Quick service. Strictly confidential. Husband and wife only need sign. No endorsers. 20 months to repay.

LOOP:
77 W. Washington, 10th floor. State 0151.
105 W. Monroe, 5th floor. State 1777.
105 W. Madison, 14th floor. Franklin 0885.
ROGERS PARK:
1737 Howard-st., 2d floor. Rog. Pk. 8320.
WEST:
4010 W. Madison-st., 4th floor. Kedzie 0704.
9 S. Kedzie-av., 3d floor. Van Buren 0100.
CICERO-BERWYN:
6012½ W. 22d-st., 2d floor. Cicero 6400
OAK PARK.
1140 Lake-st., 3d floor. Euclid 503.
NORTHWEST:
2800 Milwaukee-av., 5th floor. Capitol 3440.
4710 Irving Park, 2d floor. Pensacola 4570.
NORTH:
1951 Irving Park, 2d floor. Buckingham 1006.
4753 Broadway, 11th floor. Longbeach 7163.
SOUTH:
736 E. 63d-st., 2d floor. Fairfax 2839.
841 E. 63d-st., 4th floor. Plaza 8360.
6350 S. Halsted-st., 2d floor. Englewood 5534.
SOUTHWEST:
6355 S. Ashland-av., 2d floor. Hemlock 4510.
2355 W. 63d-st., 2d floor. Republic 4472.
SOUTH CHICAGO.
9130 Commercial, 2d floor. So. Chicago 0103.
ROSELAND:
11106 S. Michigan, 2d fl. Commodore 3880.

HOUSEHOLD Finance Corporation

How Is This for Service?

SALARY LOANS On Your Signature Only

NO EXTRA CHARGE for the Extra Service. No delay—no endorsers and no mortgages. You get the full amount of your loan—$25 to $300—ON YOUR SIGNATURE.

TERMS TO SUIT. Repay any day, week or month and pay ONLY for the actual time you have the loan.

PHONE AND LEARN—You will be delighted with LOCAL'S simple, liberal methods.

LOCAL IS THE ONLY large company specializing in SALARY LOANS. Furniture, Auto, and Co-Maker loans made when requested.

LOCAL LOAN CO.

UNDER STATE SUPERVISION.
27 W. WASHINGTON. RANDOLPH 8400
821 W. 63D-ST. ENGLEWOOD 7800
1212 N. ASHLAND. BRUNSWICK 3100
4013 MILWAUKEE. AVENUE 1400
1 N. CRAWFORD. KEDZIE 8000
8 N. OGDEN-AV. HAYMARKET 4700

If YOU need money NOW—

QUICK SERVICE CONFIDENTIAL LOANS.

$25 to $300 on salary or furniture

EASY REPAYMENT. LEGAL INTEREST RATE.

UNDER STATE SUPERVISION. ESTABLISHED 30 YEARS.

T. B. WARD

8 S. DEARBORN, RM. 613. Rand. 2060.

CASH . . . $25 to $300 . . . Salary or Furniture

A quiet, dignified transaction giving you the full amount of the loan, at legal rates, with repayment to suit your convenience.

Our FRIENDLY LOAN SERVICE has been popular for the past 43 yrs.

CALL—WRITE—OR PHONE.

C. C. ERD

7 S. DEARBORN-ST., ROOM 916. PHONE CENTRAL 4733-34.

Cash Today—Quick Relief

FROM WORRY OVER BILLS or other money needs BY A CONFIDENTIAL LOAN on Salary or Furniture.

MASON FINANCIAL CO., 8 S. Dearborn, R. 910. CENTRAL 3516.

NEED MONEY?

For "PERSONAL" Loans. See BACK COVER of the NEW Chicago TELEPHONE BOOK.

SALARY OR FURNITURE LOANS $10 TO $300. IMPERIAL CREDIT CO., 30 W. Washington-st., 11th floor. Frs. 8924. SOUTH SIDE OFFICE: 6317 S. Halsted-st. 2d Floor. ENGLEWOOD 0108.

BUSINESS LOANS

up to $10,000 on the equipment of factories, restaurants, laundries, hotels, rooming houses, etc. Easy time payments. Also loans on accounts receivable. F. BOLAND, 215 W. Randolph. Frank. 1066.

Household and Salary Loans

$50 TO $300. CHICAGO FINANCE COMPANY. 11 S. La Salle-st., Rm. 1301. Central 1060.

LOANS OVER $100 AT REDUCED RATES. COMMONWEALTH LOAN CO., Phone Wabash 8233. 9 Chicago ofcs.

OFFICE DEVICES.

WANTED TO BUY—BURROUGHS POSTING machine; state age, number and price. Address A J 332, Tribune.

78 MIMEOGRAPH, $50; ELEC. MULTIgraph, $125. 100 N. La Salle. Frs. 5234.

LEGAL NOTICES.

THE UNDERSIGNED HAVING THIS DATE, June 21, 1932, withdrawn from partnership in F. & M. Provision Co., 4413 N. Central-av., will not be responsible for future obligations. G. A. FRAUENHOFF.

AUCTION SALES.

WILLIAMS, BARKER & SEVERN CO., 423 S. Wabash. General Auctioneers. Furniture, Carpets, General Household Goods. Telephone Harrison 3777.

REAL ESTATE FOR SALE.

APARTMENT BUILDINGS.

Northwest Side.

3 FLAT AT 1653 HUMBOLDT-BLVD. 2 flat at 1655 Humboldt-blvd. 2 stores and 8 flat at S. W. corner Cicero and Warwick. Submit offer in writing. FOREMAN-STATE TRUST AND SAVINGS BANK, Trustee, 33 South Clark-st., Chicago. Room 962. Franklin 6800, Ext. 448.

West Side.

3424 WALNUT—MOD. 2 FL. BRK., 6-6; Enc. pchs.; A-1 cond.; ex. loc.; $8,250, $1,500 down.

BUSINESS PROPERTY.

South Side.

NONRESIDENT SACRIFICE 18 FLATS, 3 stores, 3857 Cottage Grove, near Pershing-rd.; valued $75,000; rare bargain price, $20,000. Dalton, 436 Belmont. Bitt. 4404.

HOUSES.

South Side.

6 RM. BRICK BUNG., FINE LOT, GOOD loc., at real sac. Small down payment, balance monthly. Call Morton, Dor. 5862.

Southwest Side.

WIDOW LEAVING CITY WILL SELL 5 RM. bungalow; garage; floored attic; instantaneous h. w. heater; inlaid linoleum; hardwd. throughout; $3,500; $1,800 incumbrance; will accept gd. car as part payment, balance cash. Prospect 8384.

Northwest Side.

FORCED SALE — $6,500 VALUE; $3,000 cash; 2 flt. bung. Owner, 3259 Madison.

REAL ESTATE—SUBURBAN—SOUTH.

General.

CHICKENS-VEGETABLES. 1 acre fine land; 4 rm. hse.; gas, water, street; no assessments; good transp.; low price; terms. Address A G 211, Tribune.

HANDY MAN—$50 DN., $5 WK.; 4 RM. cott. [needs repr.]; gar.; big lot; nr. sta.; price $2,750. Address A H 493, Tribune.

REAL ESTATE—SUBURBAN—S. W.

General.

POULTRY, FRUIT, VEGETABLE FARM, 1½ acres, 7 rm. hse. 3322 W. 109th-st., owner.

REAL ESTATE—SUBURBAN—NORTH.

Lake Forest—40 minutes to loop.

BEAU. 20 ACRE ESTATE, BRK. HOUSE 2 yrs. old; fine North Shore loc.; priced for quick sale. Anderson, Dear. 0113.

REAL ESTATE—SUBURBAN—N. W.

General List.

MUST SACRIFICE WOODED ACRE AND 5 rm. cottage, Palatine; for quick sale, $200 cash, bal. mo. Address A F 520, Tribune.

Arlington Heights—33 min. to loop.

2 TO 5 ACRES, PAVED HIGHWAY; LESS than half of last year's prices, $195 per acre and up. Smith & Dawson, State 3861.

REAL ESTATE—SUBURBAN—WEST.

General.

Poultry and Rabbit Farm. For Sale—West of city; 4 rm. unfinished hse.; 1 acre with lge. trees and rabbit hutches. If you are handy with tools this is a bargain at $2,800; only $100 cash needed. Address A Y 498, Tribune.

3 BUNGALOWS—2 SMALL MTGS., 1 CLR.; must have cash; in west suburb. Call Euclid 7358, 815 Lake-st., Oak Park.

Berwyn—17 minutes to loop.

BRK. BLDG., S. CUYLER-AV. $500 DOWN. Bal. mo. pay. to suit. Pr. $4,500. Unusual buy at ½ cost. State 5475. PETERSON.

Glen Ellyn—36 minutes to loop.

CHOICE 40 AC. FOR $5,000; NEAR GLEN Ellyn. Ripe for improvement. Electricity. Phone Austin 2152.

REAL ESTATE—SUMMER RESORTS.

RECEIVER'S SALE. Must liquidate beautiful Algonquin Hills home sites on Fox river, 50x150 ft. Terms. Frank A. Mullholland, receiver. 6 N. Michigan. Franklin 0280.

FOR QUICK SALE—3 RM. COZY COTTAGE on ¼ acre lake lot 38 miles N. W. of Chicago; price $850, terms $125 cash, $20 mo. act quick. Address L P 210, Tribune.

SACRIFICE AT ½ PRICE, 6 R. SUMMER home, facing Fox River; 1½ hrs. from Chicago. Need $1,500, bal. terms or trade. Address A J 100, Tribune.

FOX RIVER WATER FRONT LOTS, $400 each; inside lots, $150; sand bottom; 50 mi. N. W. Address L Y 395, Tribune.

LARGE 50 FT. LOT AT WAUCONDA, $189, terms; 35 miles Chgo.; full lake privileges. Good beach. Address A G 304, Tribune.

LAKE LOTS AT DIAMOND LAKE, ILL., 40 x125 ft.; pr. $125, including new boat. ADDRESS L Y 397, TRIBUNE.

SUMMER HOME, BEAUTIFUL SPOT ON Kankakee riv.; must sacrifice. Box 50, R. 5, Valparaiso, Indiana.

ENGLISH TYPE COTTAGE, NORTHERN Illinois lake; sandy beach; 1 hr. Chicago; comp. for $795. Address L M 592, Tribune.

OWNER MUST SAC. NEW COTTAGE—BIG Wis. lake; $575, tms. Gd. fishing, bathing; 2 hrs. Chi. Address L Y 396, Tribune.

$600 BUYS LAKE COTT. WORTH $1,200; 2 hr. ride Wis. Address L Y 399, Tribune.

LAKE LOT NEAR TOWN 1 HR. CHGO. Pay only bal. due, $10 mo. State 2678.

WATER FRONT LOT ON CHAIN OF LAKES, $345; terms. Address L Y 392, Tribune.

REAL ESTATE—FARM LANDS.

Illinois.

BANK SACRIFICING 85 ACRES EXTRA fine soil and bldgs., 55 mi. west; a beauty spot. Brooks, 4250 W. Division-st.

1 YR. MOD. HOUSE, LGE. POULTRY HSE., chickens, ¼ a. land, $3,450, $1,000 cash. 1 bl. N. water tower on Willow-st. Itasca, Ill.

5 A., $975; NR. LAKE-ST., WEST OF ELMhurst; all planted; close to schl., gravel road in front. Merrimac 4300.

2½ ACRES OF GOOD LAND FRONTING North-av. [Route 64], 26 miles West; price $1,350, $200 cash. Ph. Central 1715.

Michigan.

EDGE TOWN, S. MICH., 15 ACS.; GOOD 7 r. hse., el. lts., large henhse., barn, gar., hens, cow, crops, tools incl.; only $3,250 ½ cash. Address A G 569, Tribune.

20 A. VAN BUREN CO., NR. TOWN, LAKE and school; suit. poultry, fruit; 5 rm. hse.; $700, ½ cash. Roessler, 140 S. Dearborn.

20 A., 7 MI. CITY, LEVEL LOAM ½ CLRD. Hse., barn, $875, $100 cash, $10 mo. EVANS-TINNEY CO., FREMONT, MICH.

Wisconsin.

SOO LINE LAND GRANT, LANDS IN UPper Wisconsin. Free information. Ask for Booklet No. 53 Homeseekers' rates. Address H. S. FUNSTON, Land Dept., Soo Line Ry., Minneapolis, Minn.

Miscellaneous.

Life Insurance Co's Farms. in Ill. and S. E. Missouri, from 40 to 600 A., with bldgs., $25 an acre and up; nr. cities, schools, churches; soil excellent; good markets and trans.; ¼ cash, balance 20 yrs. Will accept Chicago R. E. bonds or 1st mtges. as down payment. Central Farm Sales Corp., 1660 W. Division, Chicago.

REAL ESTATE WANTED.

Apartment Buildings.

PRI. PARTY WILL PAY CASH FOR EQUIties in 6 to 60 apt. bldgs., or will help finance mtgs., most of which can be bought for 50% disc. or less; no commission. Address Box 75, Congress Hotel, Chicago.

Business Property.

HAVE CUSTOMERS WITH CASH FOR ONE story Chicago business property. FRANKENSTEIN & CO., 33 N. LA SALLE.

Resort Property.

WATER FRONT LAKE LOT WITHIN 125 mi. Chgo. Reas. Address L Y 452, Tribune.

Miscellaneous.

IF YOU OWN WATERFRONT PROPERTY anywhere in U. S. and wish to exchange for Chicago or No. Shore property, call or write Mr. Manus, R. 806, 310 S. Michigan.

REAL ESTATE FOR EXCHANGE.

Apartment Buildings.

CLEAR 9 APTS. IN LINC. PK., INC. $5,350, for 12-18 apts. Edgwtr. or Rog. Pk.; subj. 1st mtg. John J. Ready & Co., 4001 Sheridan.

WILL TRADE 2 FLAT FOR 1-2 VACANT lots in city. Sheldrake 7899.

Business Property.

GARAGE BUILDING — 75X125; BARGAIN. Make offer. Ph. owner, Kildare 8754.

Farms and Acres.

7 AC., BR. RES., CHIC. HSE., GAR., BARN. Loc. 4 mi. n. Rockford, Ill. Is clr., will exch. for 2 to 4 flat, S. S. preferred; other farms, all sizes, priced from $2,200 up. Rhodes & Wieldand, 321½ State-st., Beloit, Wis.

5 AC. GOOD BLACK SOIL, IMPROVED, OR complete modern poultry farm, 47 min. to loop, R. I. R. R.; will trade for clear vacant. Address A G 114, Tribune.

Houses.

MOD. 5 R. BRK. BUNG. IN MIDLOTHIAN. Sac. for $3,000 eq. for cash or trade for near lake resort, sm. farm. Nor. 7073.

BUNG. — N. W.; BEAU.; IMP. ALL PD. May take sm. trd. Address A K 36, Tribune.

Resort Property.

$75,000 COUNTRY HOME TO EXCHANGE FOR FARM SOUTH OF CHICAGO. ADDRESS L X 178, TRIBUNE.

Vacant.

WANTED—EQUITY IN 2 FLAT, BUNGAlow or store in exchange for my well located vacant. Address L M 506, Tribune.

REAL ESTATE LOANS.

First Mortgage.

WANTED FROM PRIVATE SOURCE, REfinan. 1st mtg. loan, $15,000, inc. Prod. Bus. property, S. Centr. Dist. Address L T 250, Tribune.

WTD. 1ST MTG. OF $4,500 ON 2 FLAT brk., 6 rms. each; income $100 mo.; mtge. signed by Owner. Andover 1422.

WANT $3,500 MTG. ON CLEAR 2 FLAT brick bldg. valued at $17,000. Address L P 120, Tribune.

WILL PAY LIBERAL COMMISSION FOR $2,500 loan on brick bungalow and 2 car garage. Call Euclid 7358.

WANTED—$5,500 TO RENEW 1ST MTG. on high class home, in Beverly. Address M 435, Tribune.

WANTED—$3,500 MTGE. ON LAKE GENeva res.; just paid up $4,700 mtg.; res. clear. Prepaymts. Address A H 375, Tribune.

WTD.—$2,500, SECURITY 1ST MTGE. ON 230 acre going Ind. farm, with buildings; will pay bonus. Phone Randolph 1984.

COLLATERAL LOANS ON 1ST MTGS. General Acceptance Co., 139 N. Clark-st.

Junior Mortgage.

2D MORTGAGE LOANS

TRUSTEES SYSTEM SERVICE.
TRUSTEES SYSTEM BLDG., N. E. CORNER WELLS AND LAKE-STS. ...ANDover 2121
1630 BELMONT-AV. ...GRAceland 3800
3940 W. MADISON-ST. ...KEDzie 2222
724 W. 63D-ST. ...ENGlewood 1230

MORTGAGES.

Why Discount Your Mtg.? We buy 1st mtgs. on single residences, owner occupied, not in default. SUITE 1345. 175 W. JACKSON-BLVD.

MTG. OWNERS PROTECTED—CONSULT Mtg. Mgmt. Co., 120 S. La Salle. Rand. 1820.

FINANCIAL.

WE MAKE LOANS ON BONDS, STOCKS, or other collateral at legal rates. La Salle Loan Corp., 127 N. Dearborn, Bank floor.

$1,000 FOR YEAR. USE IN BUSINESS, 8% collateral. Address A K 276, Tribune.

WANTED—TAX WARRANTS OF SMALL denomination. Rm. 1746 Fitzfield Bldg.

STOCKS AND BONDS.

WE BUY OR LOAN ON R E BONDS TAX warrants. Suite 712 134 N. La Salle-st.

BUILDING MATERIALS.

Lumber.

YOU WILL POSITIVELY SAVE MONEY ON lumber, millwork, roofing, wallboard, etc. 3509-15 Belmont-av. Independence 4800.

JEWELRY, WATCHES, ETC.

1 KT. PLAT. DIAMOND MTD RING. $100
¾ kt. diamond ring ... 60
Baguette watch 35 b wh dias 17 jew. 45
Old gold, silver, plat., broken jewelry, gold teeth, pawn tickets—BOUGHT FOR CASH. Jewelers' Ex., 32 N. State, R. 1102. Dea. 8905.

100% FULL VALUE PAID in CASH for diamonds, old gold, broken jewelry, crowns and bridgework, watches, pawn tickets, etc. ASK FOR MR. LANE. 7 W. Madison, Cor. State-st. Room 811.

¾ KT. DIAMOND—8 DIAMONDS MOUNTed in a Platinum Ring ... $50. Diamonds—old gold—pawn tickets—Bought. THE U. S. LOAN BANK, 10 North Clark-st. Room 605.

1.25 CT. DIA., BLUE WHITE, PERFECT set, in handsome gent's 18 k. white gold hand made satin finish mounting. SPECIAL VALUE ... $160. LEVINSON'S LOAN BANK, 739 N. Clark.

WE PAY MORE CASH FOR OLD GOLD, jewelry, dental crowns. Standard Smelting Works, 202 S. State, cor. Adams, Room 802.

HIGHEST CASH IMMEDIATELY FOR OLD gold, dia., watches, teeth, etc. Romack Refinery, 7 W. Madison, co. State, R. 1001.

BEST PRICES FOR GOLD JEWELRY, DIA. pawn tickets. Rocca, 32 N. State, R. 900.

BUS TRANSPORTATION.

BUSES EVERYWHERE. RAILROAD PROTECTION. Union Pacific-Chgo. North Western Stages. 12 S. LA SALLE-ST. STATE 2250.

NEW YORK, $12; DETROIT, $2.50; CLEVEland, $5; St. Louis, $3; Kansas City, $6.50; Des Moines, $5; Omaha, $7; Denver, $15; Pitts., $7.50. 87 W. Van Buren. Web. 1702.

Low Excursion Everywhere. LOOP BUS-AIR DEPOT. 19 N. Clark-st. Randolph 8855.

REINDEER STAGES. Logansport, Peru, Wabash, Marion, Muncie, Richmond, Cincinnati. Phone Calumet 0228.

NEW YORK, $11; BOSTON, $14; PHILA., $11. Hotel Roosevelt Lobby. Harr. 7582.

NEW YORK $11; BOSTON $15; PHI., $11. Hotel Victoria, 334 S. Clark. Wab. 2280.

MUSICAL INSTRUMENTS.

Pianos and Players.

66 REBUILT PIANOS, $25, $30 TO $55. $5 DOWN PAYMENT, $1 PER WEEK. W. W. KIMBALL CO. FACTORY, 2631 W. 26TH-ST. LAWNDALE 3862.

CLOSING OUT ALL USED PIANOS AT cost. All makes and styles, $20 up. SCHULTZ PIANO CO., 2253 W. MADISON.

RENT A BABY GRAND, $8 A MO.; NEW midgets, $6; semi-midgets, $5; used upr. $2 up. Cable Piano Co., 301 S. Wabash.

FOR SALE—33 USED GRAND PIANOS from owners in distress, from $125 up. WYMAN'S, 604 Republic Bldg., 209 S. State.

WANTED — BABY GRAND PIANO, $100 cash. Must be good cond. Saginaw 6211.

SAC. 2 YR. OLD CONOVER GRAND PIano; need cash; $395. Austin 2585.

CHEAP—ADAM SCHAAF WALNUT GRAND piano, slightly used. Buck. 10318.

DOGS, BIRDS, POULTRY, ETC.

Dogs.

Ann's Kennel, Waukegan Rd. ½ mi. N. of Dempster-st., Morton Gr. 1693. Spitz, $4; Fox, Bull Terr., Collie, Shep., $5 up; Wires, Chows, Pekes, Bostons, $10 up; St. Bernards, $12; ped. Scotties, grown dogs. All dogs guar. 15 days. Replace or refund.

WANTED—FROM PRIVATE OWNER, COLlie or wire haired fox terrier. Address B 147, Tribune.

INSTRUCTION.

THE BERLITZ SCHOOL OF LANGUAGES—French, Spanish, Italian, German, English. Free trial lessons. Attractive summer rates. Auditorium, 56 E. Congress. Har. 0392.

JAZZ PIANO IN 20 LESSONS. CHRISTENsen Schools, 25 E. Jackson, 953 Belmont, 718 W. 63d, 3945 Madison, 2602 Milwaukee.

PRINTING MACHINERY AND SUPPLIES.

10X15 C. & P. PRESS, 16 19-IN. CUTTERS, 100 cases type, cheap. 1679 Milw.-av.

HORSES, HARNESS, AND WAGONS.

HUNTER AND JUMPER THOROUGHBRED; excellent canter; $300. Wilmette 2330.

USED AUTOMOBILES FOR SALE.

STUDEBAKER FINAL SLASH TO ALL PRICES

To clean out the remainder of our used car stock—181 fine automobiles—we again cut all our prices 25% TO 50%!

Here's a chance to get real transportation at your own price. Some cars priced as low as $29.59!

That's all. No more to pay for this group. The famous Studebaker Used Car Pledge backs up every sale. Typical value below.

'27 Stude. Com. Sedan	$65
'28 Chev. Coach	65
'27 Paige Sedan	72
'26 Lincoln Sed., 7-pass.	75
'27 Buick Sedan	93
'27 Nash Sedan	94
'28 Stude Com. Victoria	99
'28 Buick Coach	125
'27 Packard Sedan	145
'27 Pierce-Arrow Sedan	169
'29 Graham-Paige Coupe	187
'28 Chrysler 72 Sedan	197
'29 Essex Sedan	197
'29 Dodge Sedan	198
'28 Oldsmobile Sedan	221
'28 Stude. Dict. Victoria	273
'30 Auburn Conv Coupe	275
'30 Studebaker 6 Sedan	295
'31 Ford Sport Coupe	297
'30 Dodge Coupe	325
'29 Buick Coach	346
'29 Hupp. 8 Sport Coupe	347
'28 Packard 6 Sedan	393
'28 Franklin Sedan	395
'30 Nash Sport Coupe	396
'30 Chrysler Sedan	445
'30 Hupmobile 6 Sedan	445
'30 Buick Coach	447
'31 Graham-Paige Sedan	495
'31 Willys Knight Sedan	545

MANY '31 STUDEBAKERS TO CHOOSE FROM.

TERMS. OPEN EVES. CAL. 6492.

STUDEBAKER SALES 26TH & MICHIGAN

NOTHING OVER $100

'25 Ford T Tudor	$10	'25 Hudson Coach	$50
'27 Chev. Coupe	40	'24 Cadillac Sed.	65
'27 Hudson Coach	65	'27 Paige Sedan	95
'26 Buick Coach	75	'26 Stutz Sedan	95
'28 Chrysler Cpe.	95	'26 Nash Rdstr.	95

SOUTH SIDE NASH USED CAR DEPT. **7445 Stony Island-av.**

CHEV.—'32 COUPE, USED ... $150 DOWN
Graham 1930 Sedan, 4 door ... $115 down
Nash 1929 Spec. 6 Sedan ... $75 down
Buick '30 Spt. Rdstr.; side mts ... $165 down
Chrysler '28 Imp 80 Sedan; only ... $165
GLENN E. HOLMES, INC., 30 E. Lake-st.

A GOOD USED CAR CAN BE HAD FOR AS little as $42.95 at Gambill Motor Co.'s Used Car Branch, 2216 S. Mich. Cal. 5800.

AUBURN—'31 DE LUXE CONVERT. SEDAN, free wheeling, 6 wire whls., side mts.; cost $1,685; reposs.; sacr. for $695; your car as down paymt., bal. 12-24 mos.; 7 day driv. trial; 90 day guar. G. N. C. Finance Co. 3939 Washington at Crawf'd

BUICK—USED '32 4 DR. 5 PASS. DE LUXE sedan. Natural wood whls. Wizard control, free wheeling. Used little. Cost $1,590. Reposs. Sacr. for $895. Your car as down pay., bal. 12 to 24 mos.; 7 day driv. trial. 90 day guar. G. M. S. Finance Co. 4685 Washington-blvd.

BUICK, 1929. Here is your chance to get a real comfortable 5 pass. Master 6 Sedan at a real bargain. Black duco finish. Just like new and guaranteed. $395. NORTHWEST BUICK CO., 3801 LAWRENCE-AV.

BUICK—LATE '30 DE LUXE SEDAN; LONG whl. base; and 5-p. Coupe, model 61 and 68; side mts., trunk; cost new $2,280; sacr. for $685; your car as down paymt., bal. 12-24 mos.; 7 day dr. trial. G. N. C. Finance. 3939 Washington at Crawf'd

BUICK—LATEST 1931 DE LUXE 5 PASS. Sedan; 132 in. wheel base; Model 91; 6 wire wheels, 2 fender mounted; 7 day free driving trial; original cost $2,175; for quick sale will sacrifice for $975. Guar. Terms. ALWAYS OPEN. 2810 MADISON-ST.

Buick 1930 Sedan, $550. A beautiful 4 door sedan, at a special low price. Guaranteed by LINCOLN PARK BUICK, 2825 N. Halsted-st.

BUICK—'30 DE LUXE 5-PASS. SEDAN, 132 in. wheelbase, 6 w. w., chrom. covers, original paint and tires, like new. $695. Steele Motor Co., 4725 Madison.

BUICK—1930 DE LUXE SPORT ROADSTER, 6 wire wheels, side mounts, spotlight, hot water heater, etc. Special ... $465. C. Maley, 30 West Lake-st. at Dearborn.

BUICK — 1929 MASTER SEDAN; BEST value in Chicago; reconditioned and guaranteed; $495; lowest finance rate. James Levy Motors Co., Michigan at 23d.

BUICK—1929 4 DOOR SEDAN, PERF. cond., excep. paint; barg., $360; can be financed. 1820 Lawrence-av., Mr. Anderson.

BUICK—1931 COUPE, 5 PASS., 132 INCH w. b.; for quick sale only $350 dn. LOGAN SQUARE BUICK, 2468 Milwaukee.

BUICK—'29 ROAD. DE L.; SIDE MTS.; like new; $285. 7437 Vincennes. Ste. 4180.

Cadillac Buyers, Attention. Genuine '29s, over 320,000 serial numbers. 341-B sport coupe with rumble seat. 341-B town sedan with trunk. Both reconditioned, chrome plated and guaranteed to be in perfect condition. Your choice of either car at only $685. Spaulding Bonding Co., 5107 N. Clark-st.

CADILLAC—'29 7 PASS. SED. FLEETWOOD body; mech. A1; $695; also 5 pass. sport sedan; 6 wire whls., side mts.; $625. Name your own down payment. Bal. 18 months. I. A. C. Finance Co., 2022 N. California-av.

CADILLAC—REAL '31, V-8 SPORT SEDAN. ALMOST NEW. MUST BE SOLD. BIG SACRIFICE. MR. JOHNSON, 1132 DIVERSEY-BLVD.

CHEVROLET—CHEVROLET. 12 to choose from, consisting of '30 and '31 Sedans, Coaches, Coupes, Standard and De Luxe mod. Prices range from $150 up. All cars guaranteed 90 days; terms, trade. ALWAYS OPEN. 2810 MADISON-ST.

CHEVROLETS— CHEVROLETS— 1932—1931—1930 model—Used De Luxe Sport Coupe, Roadster, Coaches and Sedans, 10 to choose from, $175 up. TAX WARRANTS ACCEPTED OR TRADE. C. M. A. FINANCE, 3327 MILWAUKEE.

CHEVROLET—USED 1932 COACH, HOT water heater, Spotlight and other extras. Driven very little. Will sacrifice. See Sunderland, 6330 Broadway. Sheldrake 4069.

CHEVROLET—LATE 1930 COACH; EXTRA good; bright fin.; wire whls.; barg.; sacri. $225; $65 dn. 6749 Perry-av. Went. 4748.

CHEVROLET—1931 COACH, PRACTICALly new, $335, terms, with no red tape. CHEVROLET DLR., 2508 MILWAUKEE.

CHEVROLET—1931 SPECIAL SED.; METAL tire covers; perf. cond.; $50 dn., bal. easy; no endorsers. 5710 Broadway. Lon. 1352.

CHEVROLET — 1930 COUPE; 2 PASS. Ideal car for salesman; only $70 down. C. Maley, 30 West Lake-st. at Dearborn.

CHEVROLET—1931 COACH, PERF. THRUout; low mileage. Will consider small trade or terms. Fairfax 5940. Mr. Jameson.

CHEVROLET—1930 COACH; EXCELLENT condition. Slightly driven; owner can arrange terms. Beverly 2232.

CHEVROLET—1931 DE LUXE SEDAN; 4,000 miles; lost job; must sell $360. See at 500 N. Wabash-av.

CHEV.—1930 COACH, A1 CONDITION, LIKE new; sacrifice, $235. 2318 S. Homan, 2d.

CHEV.—COACH, '32, USED, DE LUXE; SAC. for $395; out of work. 5752 Higgins.

CHEV.—COUPE, $45 CASH; REAL 1927; very good car. 7610 S. Honore-st., resid.

CHEVROLET—1929 COACH, PERF. COND.; $150. 6101 Sheridan-rd., after 3 p. m.

CHEV.—1932 DE LUXE COUPE; RUN LESS than 2,000 mi.; sacrifice. Graceland 8671.

CHRYSLER—1930 77 TOWN SEDAN, BEAUtiful dark blue duco. Spotless, dark gray uphol. Looks like day it left factory. Sacr. $525. $20 dn., balance 18 months. I. A. C. Finance Co., 2022 N. California.

CHRYSLER—1932 5 PASSENGER DE LUXE Coupe; used; driven very little; 7 day free driving trial; can't be told from day it left factory; original cost $1,895; for quick sale sacr. for $975; guar.; terms. 2810 Madison.

CHRYSLER—1930 ROADSTER, ONLY $295; de luxe, rumble seat; terms or trade. Fitzpatrick, 6555 Cottage Grove. Alw. open.

CHRYSLER—'31 SED., LIKE NEW; MUST sell because leaving town. Edg. 7319.

USED AUTOMOBILES FOR SALE.

PACKARD

LINCOLN 1928 BROUGHAM. This car is coming into our possession with less than half the service cars of this age have had. The finish is well preserved and equipment includes 6 wire wheels, 6 tires, trunk, 4-wheel brakes. Mechanically it will surely please you. $595.

PACKARD 8, 1931 model, Convertible Sedan, series 8-33. This type Packard is ideal for any season or weather condition. It has had but slight service and is in almost new condition throughout. Has 6 wire wheels, seat covers, hot water heater, 6 tires, and offered with our guarantee. $1,400.

STUDEBAKER 1931 VICTORIA, Commander 8 Victoria Coupe, with free wheeling, received after having had but little service. New car equivalent to the minutest detail. Has 5 wire wheels, 5 tires like new, hot water heater. A remarkable value at our low figure of $775.

HUPMOBILE 1930 5-PASS. BROUGHAM. Large, roomy, luxurious 8 cyl. model; evidences careful usage; has 5 whitewall tires, fender lights, spotlight, trunk. Mechanically it is very good. If you have been waiting for one of these at a price, this is your opportunity. $575.

PACKARD 8, 1931 MODEL, Convertible Coupe, series 8-40. Our large custom eight model and the last word in appearance and performance; used short distance; has 6 wire wheels, 6 Vogue custom whitewall tires, 2 spotlights, 2 trumpet horns, 4-speed transmission. Our regular mechanical guarantee covers this car. $1,900.

PACKARD MOTOR CAR CO. OF CHICAGO. 2357 S. Michigan-av. Calumet 7400.

Fords—500—Chevrolets

500 GUARANTEED CARS REDUCED 40%. $20 CASH, BAL. EASY. No Indorsers. '29-'31 Coupes, Sedans, Roadsters, $75 up. '27-'28 Coupes, Sedans, Roadsters, $25 up.

'32 State License Furnished. Your car as down payment. Always open. Levy Auto and Finance Co., 724 Milwaukee, Cor. Carpen'r

CHRYSLER—USED '32 DE LUXE 8 4 DR. 5 pass. sedan; 6 wire whls, fend. wells, chrome tire covers. Orig. cost $1,887. Reposs. 30 days ago. Sacr. for $985. Your car as dn. payment. Bal. 12 to 24 mos. 90 day guar. 7 day driv. trial. G.M.S. Finance. 4635 Washington-blvd.

CHRYSLER—'32 FLOATING POWER DE luxe sedan; used; free wheeling, 6 wire whls., fender wells, pract. new; bargain; 7 day driving trial; standard warranty; terms. 4635-37 W. Madison-st.

CHRYSLER—REAL 1932, USED IMPERIAL 8; FLOAT. POWER SEDAN; WIRE WHEELS; MUST BE SOLD. CHEAP. CALL WELLINGTON 7802.

CHRYSLER—1932 USED CONVT. COUPE, 6 wire wheels, side mnts., rum. seat; pract. new; original cost $1,795; our price $1,165. terms. Miller Motors, 4444 Irving Park.

CORD — 1931 SEDAN; LOW MI.; WHITEwall tires, htr.; many extr.; cost $3,000; sell $975. Finance Co. reposs. 2433 S. Mich.

DE SOTO—USED 1932 5 PASS. SEDAN; cost $863; bargain. Sampson Motor Sales, Authorized Dealers. 3845 W. Madison-st.

DODGE—8 USED '32 4 DR. 5 P. SEDAN. Natural wood whls., trunk. Cost $1,287. Reposs. Sacr. for $695. Your car as down pay. 7 day driv trial. G. M. S. Finance. 4635 Washington-blvd.

DODGE—SENIOR 6, 1928 5 PASS. COUPE; MOTOR PERFECT ... $195. CHEVROLET DLR., 2508 MILWAUKEE.

DODGE—8; 1931; 6 WIRE WHEELS; LIKE new; $495. 5122 Cornelia-av.

ESSEX—'27 SPEEDSTER; SNAPPY 6 CYL.; runs and looks rd.; fully equip.; will sell for $95. 2457 Mich.-av. Mich. 2000.

FORDS—50—FORDS

$50 down. $5 week. No signers. $100 to $150 for your '28 or '29 Ford.
25 late 1931s, all models ... $265 up
25 late 1930s, all models ... $185 up
LITSINGER, 925 W. Jackson. Alw. open. OVER 35,000 SATISFIED OWNERS.

FORD—1931 DE LUXE TOWN SEDAN; A beautiful car with very low mileage. Has 6 wire wheels, side mounts, 6 ply white wall tires, chrome tire covers, spotlight, hot water heater, trunk, double w. s. wiper, 2 horns, etc., etc. You can buy this car today for only $135 down. See Mr. Maley at GLENN E. HOLMES, Inc., 30 West Lake-st.

FORD—1931 TUDOR SEDAN; USED LESS than 60 days; loads of extras; repossessed; sacrifice for $295; your car as down payment, bal. 12-18 mos.; 7 day driving trial; 90 day guarantee. G. N. C. Finance Co. 3939 Washington at Crawf'd

Fords—$20 Down—Fords.

10 Fords; coupes, coaches, and sedans; all 1931 models; like new. These cars can be bought for $20 dn., bal. 18 mos. Open eves. J. A. C. Finance Co., 2022 N. California.

FORD—1931 DE LUXE ROADSTER ... $325
Ford 1931 Coupe; perf. cond. ... 235
FORD 1930 Tudor; excellent cond. ... 210
Terms. M. J. Kelly, 4445 W. Madison.

FORD 1931 TUDOR SEDAN, A1 ... $265
Ford 1929 standard coupe, r. seat ... $125
1-3 down; 90 day guar. 2751 W. Madison.

FORDS—15 LATE '31 TUDORS AND CPES. All like new. Small down payment. LAWDER BROTHERS, 6900 VINCENNES.

FORDS — 6 1931 FORDOR DEL. SEDANS, all in excl. cond.; $295 up. Small down payment. Lawder Brothers, 6900 Vincennes.

FORD—'29 SPORT COUPE WITH RUMBLE seat. Perfect in every way. $95. Terms or trade. 9220 S. Ashland-av.

FORD — 1930 STD. COUPE; LIKE NEW; owner must sacrifice; can arrange terms. GARAGE, 3554 Montrose. Keystone 3800.

FORDS—1928 TO 1931. ALL MODELS. PRICED TO SELL AT ONCE. HESSER & SODEN, 1234 MORSE-AV.

FORD — 1931 CABRIOLET SPORT COUPE. $250. Residence, 933 N. Crawford.

FORD—'29 TUDOR OR FORDOR; PERFECT cond.; gd. tires; $135; nd. cash. Lon. 4730.

FORD — '30 FORDOR SED.; WILL SELL very reas.; need cash. Gar., 3431 Madison.

FORDS—SELECTION OF '28, '29 COUPES; good cond. $85 to $115. 1107 N. Clark.

FORD—1931 STD. COUPE; SIDE MOUNTS; tip top; barg. $275. 1107 N. Clark-st.

FRANKLIN—1931 SEDAN, 4 SPD. TRAN., 6 wire whls., side mts., trunk rack; a beauty; like new; cost $3,300; our price $1,450. terms. 4444 Irving Park-blvd.

HUPMOBILE—8 LATE '31 DE LUXE SED.; 100 h. p. free wheeling, wire whls., side mts., heater, trunk; used 90 days; cost over $2,550; reposs.; sacr. for $695; your car as down pay., bal. 12 to 24 months; 7 day driving trial. G. N. C. Finance Co. 3939 Washington at Crawf'd

HUPMOBILE — 8 1930 DE LUXE SEDAN; side mts., heater; reposs.; sacr. for $395; your car as down pay., bal. 12-24 mos.; 90 day guar.; 5 day driv. trial. G. N. C. Finance. 3939 Washington at Crawf'd

HUPMOBILE—1928 4 DR. SED.; RUNS perfect; ex. tires; used in city only; must sacrifice for $125 at once. 7228 Calumet.

LA SALLE—REAL 1931 SPORT TOWN SEDAN, TRUNK, WIRE WHEELS, ETC. ALMOST NEW. $3,800 CAR FOR $1,350. CALL WELLINGTON 7802.

LA SALLE—1928 SEDAN 5 PASS.; MUST sell; no reas. offer refused; trade. WEST SIDE BUICK SALES CO., 4666 WASHINGTON-BLVD.

LA SALLE—1930 SEDAN, LIKE NEW, $685 or best offer. 90 day guarantee. Terms. trade. Warehouse, 4645 W. Madison.

LA SALLE—1930 5 PASS. SEDAN; ALMOST new; cost $2,450; our price, $795; terms. Trade. 2627 W. MADISON-ST.

LA SALLE—VICTORIA, LATE '28; TIRES gd.; motor exc.; barg. Fai. 8502 aft. 6.

LINCOLN—1928 5-PASS. SEDAN; 8-PLY new tires, radio; repossessed; sacrifice for $295; your car as down payment, balance 12 to 24 months; 7 day driving trial; 90 day guarantee. G. N. C. Finance Co. 3939 Washington at Crawf'd

LINCOLN—1929 4 PASS. COUPE, DE LUXE type; 6 wire wheels, fender wells, paint, upholstery and all details exactly as you would have them. Come in and look it over; only $850. PACKARD MOTOR CAR CO. OF CHICAGO, 1735 E. Railroad-av., Evanston. Hollycourt 2121 or Greenlf. 7102.

Lincoln Gen. 28 Sedan, 7 pass., 6 wire wheels, side mounts, chrome plating, 2 Lorraine spotlights, trunk carrier, etc.; perfect condition; for quick sale $450. terms. 5107 N. Clark-st.

LINCOLN—NEWLY PURCHASED IN 1927; 5 pass. sed.; total mileage 21,000; in storage 4 years; sacrifice for widow; perfect cond. G. R. Bartels. Harr. 3595.

USED AUTOMOBILES FOR SALE.

Golden Rule Finance Company

5 DAY DRIVING TRIAL. Open Evenings and Sunday.

1932	Nash sport coupe, used, w. w.	$695
1931	Reo Royal sedan	695
1931	Hupmobile custom sed., w. w.	665
1932	Nash 8 cust. sed., used, w. w., s. m.	650
1931	Nash 8 sedan	595
1930	Buick 61 sedan	550
1932	Chevrolet de luxe spt. cpe., used	525
1931	Hudson Sedan, free wheeling	495
1931	Dodge 6 sedan	475
1930	Dodge senior 6 cust. sed.	450
1930	Auburn conv. sed., w. w., s. m.	395
1930	Nash 6 sedan	365
1928	La Salle sedan	350
1930	Studebaker coupe	325
1930	Stud. Pres. 8 spt. road., w. w.	295
1930	Hupmobile Century 6 sedan	295
1930	Auburn 8 sedan	295
1931	Nash convertible coupe	295
1929	Buick business coupe	265
1929	Oakland conv. cpe., w. w., s. m.	250
1930	Nash roadster	250
1931	Plymouth sedan	245
1931	Ford tudor sedan	243
1929	Oak sport sedan	245
1929	Hudson sedan	195
1929	Dodge Victory sedan	195
1930	Chevrolet sedan	195
1930	Ford tudor sedan	195
1930	Essex coach	150
1929	Auburn 8 sedan	150

6935-6937-7001 STONY ISLAND. DORCHESTER 1415.

Fords—1,000—Chevs.

'29-'31 MODELS. $70 up. '27-'28 MODELS. $20 up. MAKE YOUR OWN TERMS. FREE 1932 STATE LICENSE. 90 DAY WRITTEN GUARANTEE. YOUR CAR TAKEN AS DOWN PAYMENT. Chicago's oldest and largest exclusive Ford and Chev. Finance Co. Always open. WALTON FINANCE CORP., 940-958 MILWAUKEE-AV.

LINCOLN—1932'S, USED V-12S AND V-8S. SPORT SEDANS, AND 5 AND 7 PASS. SEDANS. WIRE WHEELS, ETC. CLOSING OUT 4 CARS AT TREMENDOUS BARGAINS WHICH REPRESENT UP TO $1,500 ADVANTAGE TO A REAL BUYER. F-E-L-Z, WELLINGTON 7802.

MARMON—LATE 1931 SEDAN, MOD. 88; 130 inch wheelbase; almost new; original cost $2,350; our price, $895; terms, trade. 2627 MADISON-ST.

MARMON—BLT. LT. 8 SEDAN, LATE '30, orig. tires and paint; reposs.; take balance due, $275, terms. 3333 W. Madison-st.

NASH—8 1931 SEDAN; 6 WIRE WHLS., side mts., chrome tire covers, radio; cost $2,150; reposs.; sacr. for $685; your car as down pay., bal. 12 to 24 mos.; 90 day guar. 7 day driving trial. G. N. C. Finance. 3939 Washington at Crawf'd

NASH—1930 ADV. 7 PASS. SEDAN; LACK of position forces me to immediately sell my beautiful car which is absol. perfect. You won't be disappointed. Ph. Mrs. Adler. H. P. 2481. Ad. 1105 Hyde Pk.-blvd., Apt. 2.

NASH—'29 CONVERT. COUPE; LOOKS like new; be sure to see it; $475; terms. L. W. Shanesy & Co., 2821 Sheffield-av.

NASH—'28 SPECIAL 6-4 DR. SED., GD. cond., $90. 535 S. Gunderson-av., Oak Pk.

NASH—1928 CONV. COUPE; $145. CHEVROLET DLR., 2508 MILWAUKEE.

NASH—'29 5 P. 4 DR. DE L. SED. A1 cond., $235 today. Garage, 3431 Madison.

OAKLAND—'31 V-8 DE LUXE SEDAN, 6 wire whls.; nearly new; cost $1,485; reposs.; sacr. for $495; your car as down payment, bal. 12-24 months; 90 day guarantee. 7 day driving trial. G. N. C. Finance Co. 3939 Washington at Crawf'd

OLDSMOBILE—'31 DE LUXE 6 P. PATRIcian sed., 6 wire whls.; used little; reposs. Cost $1,150. Sacr. for $585. Your car as down paymt., bal. 12 to 24 mos. 90 day guar.; 5 day driv. trial. G. M. S. Finance Co. 4635 Washington-blvd.

OLDSMOBILE—1931 DE LUXE CONVT. coupe, 6 wire wheels, side mounts, rumble seat; a beauty; $565, terms. Miller Motor Sales, 4444 Irving Park-blvd.

OLDSMOBILE—'29 4 DR. SED., $265; REAL transportation at a very low price. Community Motors, Inc., 4649 W. Madison.

OLDSMOBILE—1931 DE LUXE SEDAN, fully equpd., side mts., only $385, $100 dn. bal. monthly payments. 2424 Milwaukee-av.

OLDSMOBILE—'29 COUPE, $145, CASH. priv. owner must sell. Well. 1904.

PACKARDS!

1930 model 740 roadster, custom eight; distinctive and different; has 6 chromium plated wire wheels, fender wells, wind wings; finished in black; motor and chassis reconditioned and guaranteed ... $1,450

1928 model 533 club sedan, 6 cylinder, ultra smart appearing 4 door type with 5 wire wheels; newly painted; chassis and motor reconditioned; a real buy ... $575

1929 model 626 5 pass. sedan, 8 cylinder, with 1932 4 speed synchro-mesh transmission; beautiful green finish; spotlight, fender wells, 6 wheels and 6 tires; reconditioned to give 100% service ... $875

PACKARD MOTOR CAR CO. OF CHICAGO, 1735 E. Railroad-av., Evanston. Hollycourt 2121 or Greenleaf 7102.

PACKARDS—1932'S, USED STANDARD 8S AND LIGHT 8S SEDAN. FREE WHEEL., ETC. CARS LISTING TO $2,700. PRICED NOW LOW AS $1,000. WE ARE ACTUALLY CLOSING OUT 6 CARS AT SACRIFICE. MR. POLLOCK, WELLINGTON 7802.

PACKARD—1929 DE LUXE SEDAN; LIGHT 8; 6 wheels, 2 fender mounted; trunk; fully equipped; in wonderful condition; $495. Guaranteed. Terms. 2810 MADISON.

PACKARD—DE LUXE LATE 1928 4 DOOR sedan, like new, $385. WAREHOUSE, 4645 W. MADISON.

PACKARD—LATE 1929 8 CYL. SEDAN; wonderful cond.; sacrifice $475; or trade smaller car and cash. Ph. Rogers Pk. 9379.

PACKARD—8, '29 MOD. 626 DE LUXE 5 pass. sed.; like new. Must sell today, $475. Garage, 7437 Vincennes. Stew. 4180.

PACKARD—8 SEDAN, 1929; SIDE MTS.; wonderful motor; car like new; will take reasonable offer. 648 Madison, Oak Park.

PEERLESS—1928, 6 CYL. 5 PASS. SEDAN, FOR ONE DAY ONLY ... $95. CHEVROLET DLR., 2508 MILWAUKEE.

PIERCE-ARROW—8 LATE '30 SEDAN, 7-pass. De Luxe; wire whls., like new thruout; cost $4,100; reposs.; sacr. for $795; you car as down pay., bal. 12-24 months; 7 day driving trial. G. N. C. Finance Co. 3939 Washington at Crawf'd

PIERCE-ARROW — BIG SELECTIONS; LOW prices; liberal terms. Pierce-Arrow Factory Branch, 2246 S. Michigan-av. Calumet 6109.

PLYMOUTH—1932 SEDAN, USED AS demo.; has free wheeling, floating power, etc.; big saving; fully guaranteed by CHRYSLER DEALER, 3236 Jackson-blvd.

PLYMOUTH—USED '32 COUPE, 6 W. W., free wheel., floating power, perf. cond.; only $425. Steele Motor Co., 4725 Madison.

PLYMOUTH—'32 DE L. 4 DR. SED., USED; w. w.; like new; sac.; terms. Lin. 3069.

PONTIAC—LATEST 1931 SPORT COUPE; 6 wire wheels, 2 fender mounted; rumble seat; chrome plated tire covers; fully eqpd.; cost $1,095; for quick sale sacrifice for $450; guar.; terms. 2810 MADISON.

PONTIAC—1931 4-DOOR 4-PASS. SEDAN. Tires do not even show wear. Car is perf. $200 will handle. 648 Madison, Oak Park.

PONTIAC—COACH; LATEST '31; $375. Terms or trade. 925 W. Jackson. Alw. open.

REO — 1932 ROYALE 5 PASS DE LUXE Coupe; used; cost $3,000; will sacr. for $1,175. Finance Co. reposs. 2433 S. Mich.

STUDEBAKER—USED '32 5 PASS. VICT. coupe, 6 nat. wood whls., chrome tire covers, trunk, cost $1,687. Only used 30 days. Reposs. Sacr. for $895. Your car as dn. pay. Bal. 12-24 mo. G. M. S. Finance Co. 4635 Washington-blvd.

STUDEBAKER—'31 COMM. 8 DE LUXE SEdan, 6 wire whls., free 1932 license; bargain, $795; 90 day standard warranty; 7 day driv. trial; tms. 1-3 dn., bal. 12-24 mo. 4635-37 W. Madison-st.

STUDEBAKER — 1930 PRES. 8 SEDAN, can't tell from new; $395. See it. Accept tax warr. 1-3 dn. 4440 W. Madison-st.

STUDEBAKER—1931 LIGHT SEDAN, 4 D., $395; free wheeling; fully equipped; guar. Terms, trade. 2810 MADISON.

STUDEBAKER—1930 PRES. 8 SEDAN; EX. cond.; priv.; closing estate. Sun. 5171.

USED AUTOMOBILES FOR SALE.

Studebaker Com. 8 Sed., $450. 1931 de luxe Regal; 6 wire wheels, side mounts; terms. 5107 N. Clark.

STUDEBAKER—8; LATEST 1931 SPORT coupe; free wheeling; fully equipped; guaranteed; $495; terms. 2810 MADISON.

WHIPPET—1928 4 DOOR SEDAN; PAINT, tires and motor good; $85. CHEVROLET DLR., 2508 MILWAUKEE.

AUTOMOBILE LOANS.

CASH

In 10 Minutes—No Delay. AUTO AND TRUCK LOANS. $350 to $10,000. CONFIDENTIAL. NO ENDORSERS. 15 Years at Same Location.

WINTER-HIRSCH

1842 S. Michigan-av. CALUMET 4586. 4657 W. Madison-st. ESTEBROOK 3243.

WHEN YOU NEED MONEY REMEMBER

1—Your automobile is collateral.
2—We will reduce your present notes.
3—Terms are lowest—service best.
4—6 convenient offices to serve you.

Automobile Bonding Co.

Established 1919.
105 W. Monroe. Ran. 7902.
4802 N. Western, 2d fl. Lon. 8342.
7850 S. Halsted, 2d fl. Tri. 0807.
6212 Cottage Grove. Hyde Park 9723.
4734 W. Madison. Aus. 3066.
4803 Milwaukee. Pen. 4888.

BORROW WISELY

AUTO AND TRUCK LOANS or present notes reduced to easier payments.

WE CHARGE LESS

Majestic Investment Corp.,
105 W. Monroe. Randolph 4304.
6241 Cottage Grove. Dorchester 4561.
5321 W. Madison. Austin 4060.
2443 Devon-av. Rog. Park 5796.
647 Madison-st., Oak Park. Euclid 9716.

FIRST IN CHICAGO. LEGAL RATE AUTO LOANS. UNDER STATE CONTROL. YOUR GUARANTEE AGAINST OVERCHARGE, FEES AND BROKERAGES. INVESTIGATE! COMPARE! DEMAND! LEWIS E. BOWER, 1240 S. Mich. 1217 Devon. 59 W. Wacker. 6838 Stony Island. 747 Madison, Oak Park.

AUTO AND TRUCK LOANS. MOTOR CAR FINANCE CO. 2411 S. Michigan-av. Calumet 7272.

MOTOR TRUCKS.

REPOSSESSED TRUCKS.

Clydesdale 3½ ton stake	$95
Acorn 2½ ton Express	95
Diamond T 2½ ton stake	95
G M C. Panel	135
Dodge panel, like new	325
Ford 6 wheel, dual transmission	375
G. M. C. 1½ ton dump, dual tires, '30	395
International 2½ ton stake, dual tires	445

WINTER-HIRSCH. 1842 S. Michigan-av.

FORD, CHEV.—200 TO PICK FROM. THE BEST SELECTION IN CHICAGO. All type bodies; 90 day guarantee. LOWEST PRICES—EASIEST TERMS. 940 TO 958 MILWAUKEE.

FORDS—131 AND 157 SINGLE AND DUALS. All body types; other chassis from ¾ to 3 ton. Ford '31 Tractor and Fruehauf trailer for balance due finance Co. Terms. B & W Motor, Ford Dealers, 827 W. 35th-st.

FORD TRUCKS—LARGE SELECTION; ALL body types; '29, '30, '31s; $100 up; liberal terms or trade. Fully guaranteed. LITSINGER, 925 W. Jackson. Alw. open.

AUTOCAR 3½ T. DUMP BODY AND hoist; exc. cond.; pneu. tires; only ... $900. 1716 W. PERSHING-RD. VIR. 0210.

3 TON WHITE, MOVING VAN BODY; 3 ton Reo, milk hauling body; like new. SMITTY, Archer-McCarthy-rd., Lemont, Ill.

FORDS AND CHEVROLETS—1931 1½ TON trucks with all types of bodies; bargs. LAWDER BROS., 6900 VINCENNES-AV.

CHEV.—'30 ½ TON SEDAN DELIVERY, $195. C. Maley, 30 W. Lake-st.

WTD — 1 USED TRAILER, 16 FT., INclosed; must be reas. River Grove 527R.

AUTOMOBILES WANTED.

WILL BUY ALL LATE MODEL CARS. Highest cash prices. Bring cars take home cash. Phone Van Buren 3200. ALWAYS OPEN. 2810 MADISON.

PRIVATE PARTY WILL PAY ABOUT $200 for small 6 cylinder 4 door late model car—Chrysler, Buick, De Soto, Pontiac, or Dodge. Bring cars to 1132 W. 14th-pl. after 5 p. m.

CARS SOLD FOR OWNERS ON COMMISsion basis; quick action; all makes; all models. Est. 10 yrs. 3333 Fullerton. Op. eves.

WE BUY, MAKE LOAN, OR SELL YOUR car on comm. basis. 3716 Fullerton-av.

PRI. PARTY WANTS '27 OR '28 CHEVROlet roadster for cash. Winnetka 261.

WTD. BEST LIGHT COUPE $100 WILL buy. 3837 Lake Park-av., 1st.

PRIV. PARTY WILL CONTINUE PAYMTS. on your car. Address L P 112, Tribune.

LATE MODEL CAR—CASH; PRIVATE party. Harker. Lincoln 6200.

WTD.—50 LATE AUTOS FOR CASH. 3327 Milwaukee, at Crawford. Pensacola 4379.

PONTIAC OR OTHER SMALL CAR; CASH. McKnight, 4409 N. Seeley. Rav. 1068.

HAVE $150 CASH FOR BEST CAR OFfered. Priv. party. Laf. 2755 7-9 P. M.

WANT MOST CASH? "SELL YOUR CAR TO Stone." 2534 Lawrence. Rav. 8570.

AUTO TIRES.

SPECIAL BARGAINS IN USED TIRES. 95C up. 1730 W. 22d. Can. 1798.

NEW U.S. ROYAL 2DS—SAVE UP TO 50%. SERLIN TIRE CO., 1400 S. Michigan-av.

AUTO CREDITS FOR SALE.

FOR SALE—$100 CREDIT ON FORD V-8; no reasonable offer refused. Phone Longbeach 9060, Rm. 115, after 6 p. m.

AUTO ACCESSORIES, REPAIRING.

WTD.—GILKIE TRAILER; MUST BE A1 cond. Call Fred Hahn, Berwyn 4848.

MOTORCYCLES AND BICYCLES.

CLEAN UP SALE—ALL USED, $40 UP; terms. Open eves. Kemper, 1507 S. Mich.

GARAGES—FOR SALE AND TO RENT.

TRUCK GARAGE BLDG., 25X100, $50; COR. 48th-pl. and Wentworth. Stew. 10421.

PERSONAL.

HOLDERS OF MORTGAGES PURCHASED thru Citizen's State Bank of Chgo. communicate with Hugo H. Bernahl, formerly of Citizen's State Bank. Office, 3035 Lincoln-av. Buck. 7723-24. Hrs. 9-5; 7-9 eves.

H. DETERING: YOUR BOAT WILL BE sold for storage unless called for within 30 days. O. INGEBRETSEN.

NOT RESPONSIBLE FOR DEBTS CONtracted by any one but myself before, on or after this date. FLORENCE PANKAU.

BONDHOLDERS ON 2959 N. KENNETH call owners. Pensacola 8270, Inderberg.

BILL S.: EVERYTHING O. K. COMMUNIcate with Ernest. LOU.

BUSINESS PERSONALS.

CASH FOR OLD GOLD, SILV., PLATINUM, jewelry, dental crowns. U. S. Smelting Works, 39 S. State-st., 4th fl., cor. Monroe.

BUSINESS OPPORTUNITIES.

Businesses For Sale.

BAR-B-Q—ALL YR. LOC.; COR. PK. SPAC.; sac. Inq. Food Shop, 1100 N. La Salle.

BARBER SHOP AND BEAUTY SHOPS FOR Sale—Also fixtures, new and used. PAIDAR CO., 1120 N. Wells-st. Diversey 0200.

BEAUTY PARLOR—FOR SALE—SUPPLIES, equipment. Cash. Easy terms. Catalog sent. GIBBS & CO., 21 S. WABASH-AV.

BEAUTY SHOP—EST. 10 YRS., LOW RNT.; fully equip., incl. perm. wave mach., latest model; must sac., $350. Juniper 1143.

CAFETERIA—WORLD'S FAIR LOCATION; gd. bus.; reas. Call Victory 0386.

DEL., CANDY, ICE CREAM—LARGE APT. dist.; sac. $350; terms if wanted; liv. rms. Fine place for couple. 4613 N. Damen-av.

DELICATESSEN-GROCERY—SELLING AT A sac.; gold mine. Call Armitage 1215.

DELIC.—GD. BUS., LIV. R., COR. STORE; no compet.; money maker. 1525 W. 67th.

DEL.-GROC.—$350 WEEKLY BUS.; 4 LIV. rooms; terms; no dealer. 5359 S. Laflin-st.

DRESS SHOP—N. MICHIGAN-AV. SAC. account illness. Phone Delaware 8257.

DRUG STORE—EVANSTON'S BEST BUY. $6,700. 800 Dempster-st., Evanston.

FURNITURE STORE—EST. 20 YRS.; $100 FOR QUICK SALE. 2235 W. MADISON.

GAS STATION — 5 YEAR LEASE; RENT reasonable; doing 9,000 gals. a month. Act quick. 457 N. Damen-av.

GAS STA., TEXACO PROD.—FULLY EQPD. Sell or lse. acct. of sick. Craw. 5208.

GAS STATION, TIRE, BATTERY, WRECKing. Long lease. 7171 Irving Park.

GAS STATION — GREASING, WASHING; pumps 18,000 mo. Reas. 2723 W. Roosevelt.

GAS STA.; 10,000 GAL. MO.; 2 EXCL. pits; reas. 9657 Ewing-av. Saginaw 7023.

GIFT SHOP—BEAU. DEC., OLD EST. BUS. Suburb. Sac. Address L Y 83, Tribune.

DEL.-GROC.—SACRIF. CASH OR TERMS; cheap rt. in lge. apt. dist. 1608 W. 78th-st.

HAND LAUNDRY—1ST CLASS; MUST BE sold immediately. Inq. 1310 Morse-av.

HARDWARE BUSINESS—WITH STOCK AND fixt.; Momence, Ill.; est. 50 yrs.; 50 mi. from Chicago; appraised $13,000; owner deceased. Address Alma Astle, adm., Momence.

LUNCHEONETTE AND SANDWICH SHOP—Up to date; doing good bus.; no dealers. 1333 N. Paulina. Mr. Charles.

LUNCHRM.—MOD.; GD. LOC.; ACCT. OF health; sac. 211 S. Throop-st. Hay. 2485.

LUNCHROOM—BEST BUY IN CHICAGO. Ask for Thompson, 67 W. Van Buren-st.

RESTAURANT—A GOOD GOING ONE OPERating 24 hrs. a day, giving nice living to 2 partners; must sell acct. of place in South Haven, or will consider partner; $750 cash; a bargain; give phone no. Address L Y 86, Tribune.

RESTAURANT—BIGGEST SNAP IN THE city. The place cost $13,000; has done as high as $450 per day. Have to go to California. Have it at your own price. Good location. 3934 Sheridan-rd.

RESTAUR.—BEAUTIFUL UP TO DATE FIXtures, iceless fountain; cheap rent; can be bought for bal. due on mortg. on time payments. Call 10 a. m.-3 p. m. 950 Center-st.

ROOMING HOUSE—22 DAYLIGHT RMS., newly dec.; off hall with run. water, stm., elec.; low rent; 5 yr. lease; lovely home and bus. comb. Address A J 335, Tribune.

RMG. HSE., 48 RMS.; R. W.; BEAU. FUR.; rt. $200; lg. ls.; real barg.; $1,500 req. M. R. De Woskin Co., 160 N. La Salle. Sta. 9391.

RMG. HSE.—26 TWO RM. APTS.; 5 Y. L.; rt. $300; eleg. furn.; 22 baths; $2,500 req. Steinbock & Alexander, 160 N. La Salle.

RMG. FLAT, 5 RMS., SUN PAR.; FURN. compl.; incl. piano; sac. $250. Buck. 0135.

RMG. HSE.—23 RMS., NEW FURN., DEC. gd. tr., reas. De Geest, 648 Oakdale. 3900N.

SWEET SHOP—SERVING LIGHT LUNCHES, day; 1,600 gal. ice cream season; big Jumbo Cone trade; small down payment; doing profitable business; new low rental; must be seen to appreciate. Elite Sweet Shop, 5017 W. 22d-st., Cicero.

VENDING ROUTE—NO COMPT.; AV. $40 wk.; $200 req. 440 S. Dearborn, R. 750.

VENDING ROUTE—LGE.; FIN. INCOME; candy, peanuts, ball gum. Kenwood 0341.

IF THE KIND OF STORE OR BUSINESS you want to buy is not offered for sale today, why not advertise in the Business Opportunities Wanted Column? Stop in today at one of the Tribune Want Ad Offices, Madison and Dearborn-sts., 1101 E. 63d-st., or call Superior 0100, ask for an Ad Taker.

NOT AN EVERY DAY OPPORTUNITY—AN OLD ESTABLISHED PUMP COMPANY, MAKING STEAM VACUUM PUMPS FOR PUMPING WATER OR SAND AND OTHER MATERIALS, NOW FOR SALE AT A BIG SACRIFICE OWING TO SICKNESS OF OWNER. WE INVITE INVESTIGATION OF RECORD OF COMPANY AND HEALTH OF OWNER. LAND, BUILDING, STOCK OF PUMPS, PARTS AND MACHINERY ALL FOR SALE. TOTAL INVESTMENT AT TODAY'S VALUES UPWARD OF $30,000. TERMS TO RESPONSIBLE PARTY. GOOD WILL AND USE OF TRADE NAME WITH SALE. A GOOD MONEY MAKER IN NORMAL TIMES. NYE STEAM PUMP & MCHY. CO., 701 N. WESTERN-AV., CHICAGO.

Partnerships and Investments.

I WANT A FEW ENERGETIC MEN TO operate local branches; my business, making and distributing popular new food staple; good territories now open; successful applicants can own bus. outright; small investment starts you; probable earn $35 a day, week in and week out. Call or write Food Display Mach. Corp., 500 N. Dearborn.

YOU CANNOT BUY A POSITION, BUT YOU can own the snappiest business ever offered operating a chain of steel merchandising machines vending our products, a fast seller, and a big repeater; will finance 50% of purchase price to responsible party; good for $500 monthly. Mr. Spencer, Friday and Saturday. Medical Product Sales Co., Room 1410, 159 N. State-st. State 9362.

A LADY PARTNER—½ INTEREST IN NEW din. rm., $300. Address A K 278, Tribune.

PARTNER IN EXCLUSIVE TEA ROOM, $2,000. Address A K 277, Tribune.

Distributors.

DISTRIBUTOR FOR CHICAGO—Responsible manufacturer offers unparalleled opportunity to live distributor; no selling; intensive local newspaper campaign paid for by us. Distributor can make $8,000 a year or more. Requires $660 investment for merchandise. Phone for appointment. Mr. Alton, Harrison 7075.

Concessions, Locations, and Leases.

MECHANIC—TO RENT CONCESSIONS IN service station; must have equipment, tools. 4723 N. Crawford. Jun. 5929.

Business Equipment.

CARAMEL CRISP POPCORN MACHINES—Priced for quick sale. 3049 Sheffield.

200 PERFECTION 5 GAL. BOTTLE COOLers in good cond. Central 0947.

BUSINESS DIRECTORY.

Painting and Decorating.

CLEANING AND DECORATING, PAPERhanging; $3 rm. up. Resn. Refs. Del. 1489.

Rug Cleaning and Repairing.

9X12 RUGS STEAM AND NAPHTHA cleaned on both sides; guar. job $2. ACE RUG CLEANERS. PH. KEY. 0414.

CLOTHING, FURS, ETC.

FUR COATS TAKEN IN TRADE FOR SALE. Hudson seal, $50. Squirrel, $45. See Mrs. James, Miller & Co., 166 N. Michigan.

WE BUY OR TRADE YOUR OLD FURS FOR new. 159 N. State, Rm. 603. Dear. 3323.

ARTS AND ANTIQUES.

ANTIQUES AT A SAC.; MUST SEE TO APpreciate. 612 E. 51st-st. Ken. 3150.

BOATS, YACHTS, ETC.

BRAND NEW 3 H. P. TWIN OUTBOARD motor, $45. National Marine, 408 N. Wells.

AIRPLANES.

ONE TWO PLACE CABIN MONOPLANE; sacrifice. 228 Alexander-st., Giambarbern.

TERMS OF SUBSCRIPTION OF THE TRIBUNE.

Orders for mail subscriptions must be accompanied by remittance to cover.

Rates for Illinois [outside Chicago], Indiana, Iowa, Michigan, and Wisconsin:

Daily, without Sunday, one year, $5.00; six months, $2.50; three months, $1.25; two months, $1.00; one month, 50c.

Daily, with Sunday, one year, $12.50; six months, $6.25; three months, $3.15.

Sunday only, one year, $7.50; one month, $1.00.

Rates for subscription in postal zones 3 and 4 [measured from Chicago], outside of Illinois, Indiana, Iowa, Michigan, and Wisconsin:

Daily, without Sunday, one year, $7.50; one month, $1.00.

Sunday only, one year, $7.50; one month, $1.00.

Daily and Sunday, one year, $15.00; one month, $2.00.

Rates for subscription in zones 5, 6, 7, and 8 [measured from Chicago], Canada, Mexico, and foreign:

Daily, without Sunday, one year, $12.00; one month, $1.50.

Sunday only, one year, $7.50; one month, $1.00.

Daily and Sunday, one year, $19.50; one month, $2.50.

Give postoffice address in full, including county and state. Remit by express money order, drafts, or in registered letter at our risk to The Tribune Company, publishers, Tribune Square, Chicago.

MEMBER OF THE ASSOCIATED PRESS.

The Associated Press is exclusively entitled to the use for republication of all news dispatches credited to it or not otherwise credited to this paper, and also to the local news published herein.

All rights of republication of special dispatches herein also are reserved.

Chicago Daily Tribune.
THE WORLD'S GREATEST NEWSPAPER
FRIDAY, JUNE 24, 1932.

Smith Manager Proposes That Both Roosevelt and Former Governor Withdraw and Minor Candidate Be Named

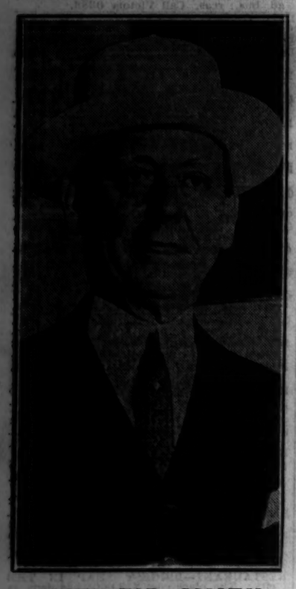

ACTS FOR SMITH. Mayor Frank Hague of Jersey City suggests elimination of Roosevelt and former governor. [TRIBUNE Photo.] *(Story on page 1.)*

RESOLUTIONS COMMITTEE MEETS PROVISIONALLY TO HEAR PLEAS FOR PLANKS ON ECONOMIC ISSUES. Senator Cordell Hull of Tennessee is addressing the meeting. Behind him, partly hidden, is A. Mitchell Palmer, formerly attorney general, and next to Palmer is Senator J. S. Cohen of Georgia (hat in hand). Michael L. Igoe (cigar in mouth) is between Cohen and Gov. William H. (Alfalfa Bill) Murray, who, muffler around neck, is at extreme right. [TRIBUNE Photo.] *(Story on page 2.)*

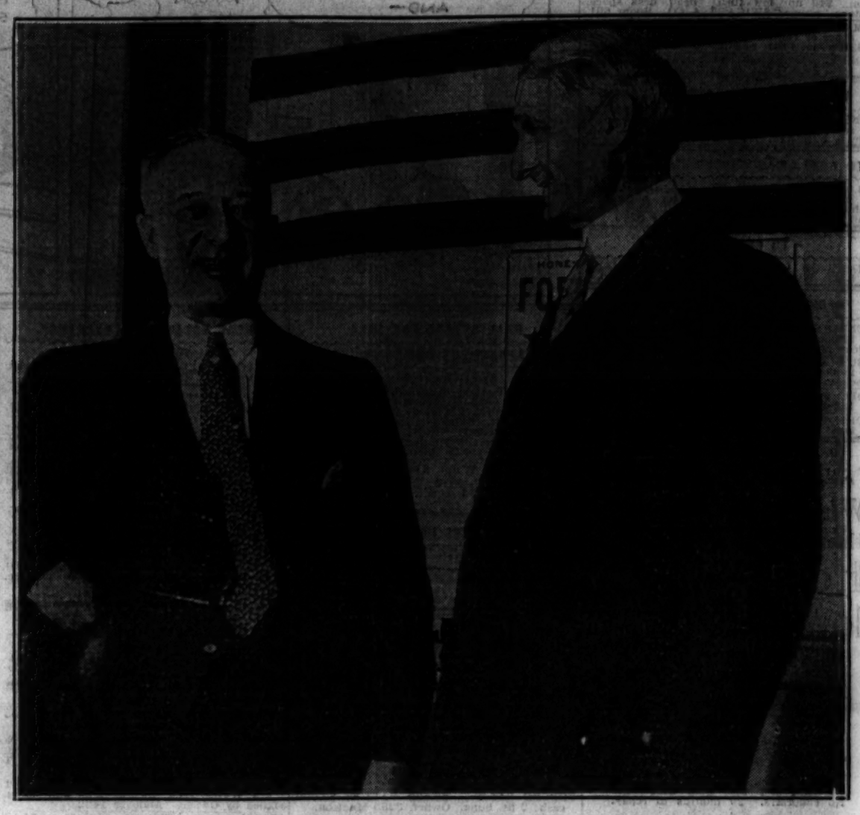

POLITICAL FOES OF FORMER DAYS MEET AND JOKE WITH EACH OTHER. Alfred E. Smith (left) with William G. McAdoo, former secretary of the treasury, who called at the Smith headquarters. The two opposed each other as candidates for President in the 1920 and 1924 conventions, but yesterday they jollied each other about their rivalry. [TRIBUNE Photo.] *(Story on page 1.)*

INTERVIEWS SELF. Miss Elisabeth Marbury, New York, oldest woman delegate, brings sense of humor. *(Story on page 1.)*

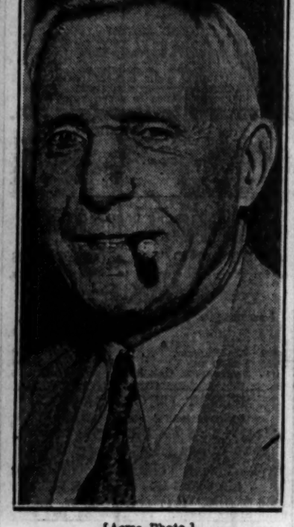

[Acme Photo.]

CANDIDATE ARRIVES. James A. Reed, former senator from Missouri, makes repeal his big issue. *(Story on page 1.)*

[Associated Press Photo.]

PICKED TO PREPARE THE FIRST DRAFTS OF PARTY PLATFORM. Left to right: Urey Woodson, veteran Kentucky leader, a former secretary of the national committee, and Senators Burton Wheeler of Montana and Clarence Dill of Washington. *(Story on page 2.)*

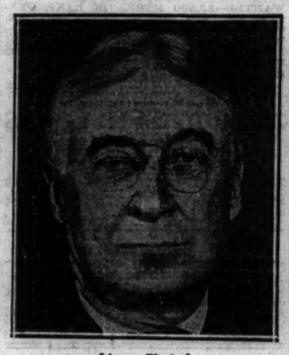

[Acme Photo.]

FINANCIER HERE. Bernard Baruch, prominent during Wilson regime, arrives for convention.

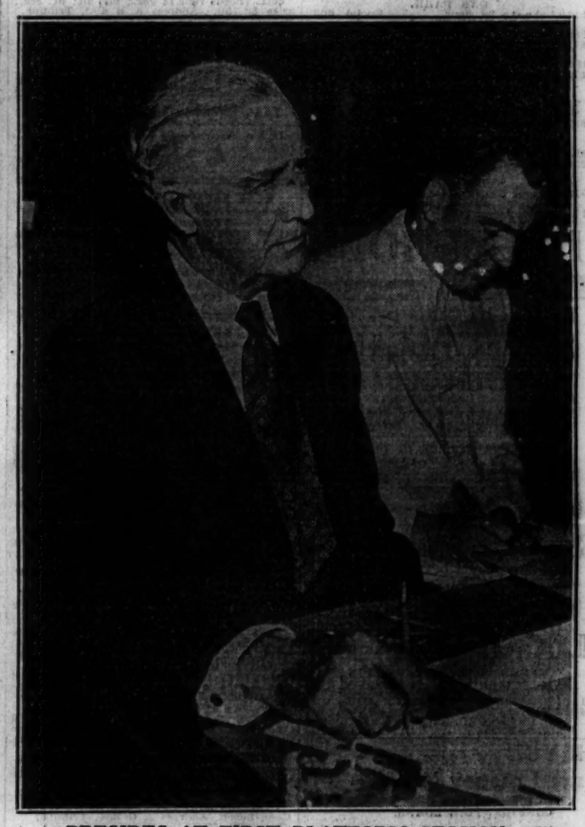

PRESIDES AT FIRST PLATFORM SESSION. Gilbert M. Hitchcock (left), Roosevelt choice for chairman of resolutions committee, who acted as chairman of provisional committee. [Acme Photo.] *(Story on page 2.)*

[TRIBUNE Photo.]

PRESIDENTIAL CANDIDATE DINES WITH STATE LEADER AND FRIEND. Left to right: Harry Flood Byrd, former governor of Virginia; Senator Carter Glass of Virginia, and S. M. Kaplan of New York at the Congress hotel. *(Story on page 1.)*

CANDIDATE'S SON AND MANAGER GREET FRIENDLY DELEGATES. Left to right, seated: James A. Farley, Roosevelt manager; Mrs. Sam Conner, national committeewoman from Kentucky; James Roosevelt, candidate's son; Gov. Harry Woodring of Kansas. Standing: J. O. Robinson, national committeeman from Kentucky, and Guy T. Heldering, national committeeman from Kansas. [Acme Photo.] *(Story on page 1.)*

[Acme Photos.]

PRESENT PLEAS FOR PLANKS IN PLATFORM. Harold B. Foulkrod (left), Pennsylvania, representing bonus army, makes demand for declaration for immediate payment, and Mrs. Muna Lee of National Woman's party talks for "equal rights" plank. *(Story on page 2.)*

CHICAGOANS ON FRIENDLY TERMS WITH ALL DELEGATIONS. Left to right: Burt New of Washington, former secretary of national committee; Robert B. Ennis, Baltimore, manager for Gov. Ritchie, Bailiff Al Horan (standing), Clarence Darrow, Thomas D. Taggart, national committeeman from Indiana, and C. C. Pettijohn of Indiana at Congress hotel. [TRIBUNE Photo.] *(Story on page 1.)*

[TRIBUNE Photo.]

DECISION ON CONTESTED SEATS DELAYED. J. T. G. Crawford of Florida, chairman of subcommittee of national committee, and Mrs. Elizabeth A. Conkey, Illinois national committeewoman, who heard Minnesota, Porto Rico, and one side of Louisiana contests. *(Story on page 5.)*

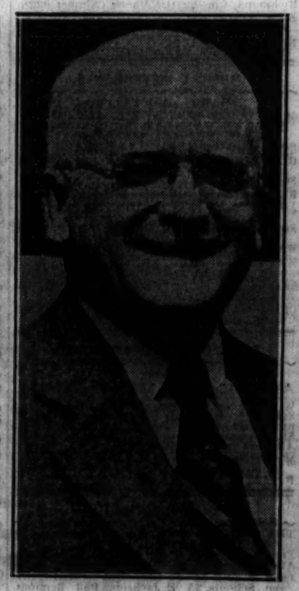

[TRIBUNE Photo.]

HERE TO AID BYRD. Gov. John Pollard of Virginia arrives for convention. *(Story on page 1.)*